Two Parts, Complete: 26 Pages. Part I—General News Sheet—16 Pages.

The Los Angeles Times

Twenty-fourth Year. EASTERN TEMPERATURES (Min.:) Boston, 32; New York, 30; Buffalo, 26; Washington, 33 Pittsburgh 28; Cincinnati, 34; Chicago, 34; St. Paul, 30; Kansas City, 36; Jacksonville, 44.

PER ANNUM, $9.00. | PER WEEK, 20 CENTS. PER MONTH, 75 CENTS. | TUESDAY MORNING, APRIL 18, 1905. | ON ALL NEWS STANDS, TRAINS AND STREETS. | 5 CENTS

Theaters.

TEMPLE AUDITORIUM—HAZARD'S PAVILION. Management L. E. BEHYMER.
TONIGHT—Grand Operatic Feast
BY THE ENTIRE CONRIED METROPOLITAN OPERA CO.
"LUCIA DI LAMMERMOOR"
DONIZETTI'S EXQUISITE MELODIOUS MASTERPIECE, With
MME. MARCELLA SEMBRICH ....As LUCIA
SIGNOR ENRICO CARUSO ....As EDGARDO
And FOEHLMANN, PARVIS, TOURNET, BARS, GIACONNE, Etc.
Seats now on sale at UNION PACIFIC TICKET OFFICE, 250 South Spring St. TELS. 969

MASON OPERAHOUSE— H. C. WYATT, Lessee and Manager.
TONIGHT and Remainder of Week—With a MAT. SATURDAY—A Duo of Burlesque Successes, Presented by KOLB and DILL and Company of Merry Burlesquers
"I-O-U" TONIGHT, WED. and THURS. EVES.
"BEAUTY SHOP" FRIDAY NIGHT, SAT. MAT. and NIGHT
Seats now on sale at the Mason Box Office. PRICES—25c, 50c, 75c, $1.00. Tels. 70.

MASON OPERAHOUSE— H. C. WYATT, Lessee and Manager.
ALL NEXT WEEK—SEATS ON SALE THURSDAY
E. H. CHARLES FROHMAN PRESENTS JULIA
SOTHERN-MARLOWE
Today and Tuesday, "MUCH ADO ABOUT NOTHING;" Wednesday and Thursday, "HAMLET;" Friday, Saturday and Saturday Matinee, "ROMEO AND JULIET."

BELASCO THEATER—BELASCO, MAYER & CO., Props. PHONES—Sunset, Main 3580; Home 267.
TONIGHT—ALL THIS WEEK
MAGNIFICENT REVIVAL OF THE SEASON'S GREATEST SUCCESS
OLD HEIDELBERG
As played for two triumphant weeks by the Belasco Stock Company earlier in the year.
PRICES ALWAYS THE SAME. Nights 25c, 50c, 75c, $1.00. Thursday and Saturday Matinees, 25c, 50c and 75c.
Next Week HALL CAINE'S GREATEST PLAY "THE ETERNAL CITY."
SEATS NOW ON SALE.

ORPHEUM—SPRING ST., Between Second and Third. Both Phones 1447.
.... MODERN VAUDEVILLE ....
LIQUID AIR DEMONSTRATION; BONHAGE and WALTENBURG, in Their Comedy, "Two Aces and One Pair;" KNIGHT BROS. and SAWTELLE, Eccentric Comedians; JOSEPH COOPER and ROBINSON, "Looking for Hannah;" WYNNE WINSLOW, Soprano; LEW M. REMUS and His Little Dog Wonders; DON FRANCISCO DE SOUSA, Baritone; ORPHEUM MOTION PICTURES; Last Week of the Fun Foundry, HAINES and VIDOCQ, in Their "Fun and Squibs."
Prices the Same—10c, 25c and 50c. Matinees Wednesday, Saturday, Sunday.

GRAND OPERAHOUSE—MAIN ST., Between First and Second. PHONES—Main 1067, Home 418.
Better and Better Every Minute—THE ULRICH STOCK CO. in the Poetic Drama
"THE BLACK HAND"
A TALE OF THE KENTUCKY HILLS
Prices Sunday, Tuesday, Saturday, 10c and 25c. Evenings, 10c, 25c and 50c.

HOROSCO'S BURBANK THEATER—SIXTH AND MAIN PHONES 1270.
"PACKED—THAT'S ALL."
MATINEE—Entire Week—TONIGHT—The Burbank Stock Company in the Gorgeous Comic Spectacle
"LOST IN THE DESERT"
Lots of Good Comedy, Splendid Situations and Thrilling Climaxes.
MATINEES EVERY SATURDAY AND SUNDAY. 10c and 25c. No Higher. Evenings, 10c, 25c, 35c and 50c. NEXT WEEK—"OUT OF THE FOLD." Order Mat'y.

CHUTES—Every Afternoon and Evening—
AND HIGHER NOVEL ATTRACTIONS. Try a Ride on the Roller Coaster, Mississippi Rapids, Shoot the Chutes! Visit the Cave of the Winds, House of Trouble, Laughing Gallery, Japanese Ball Game, Bowling Alleys, Augmented Zoo, Scores of Other Diverting Features. Admission 10c, Children 5c.

Amusements and Entertainments.

FIESTA PARK—Two Days Only—
Monday and Tuesday, April 17, 18
THE GREAT FLOTO SHOWS
CIRCUS BEAUTIFUL AND MAMMOTH MENAGERIE, in Conjunction with
THE NEW $100,000 AWE-INSPIRING, GORGEOUS..... MYSTERIOUS INDIA
Two Performances Daily, 2 and 8 P.M. DOORS OPEN ONE HOUR EARLIER.
ADMISSION—Adults 50c; Children 25c.

CAWSTON OSTRICH FARM—
150 Gigantic Birds
Beautiful semi-tropical grounds, and the largest stock of Ostrich Feather Goods in America for sale at producer's prices.

BIMINI HOT SPRINGS—
.... MAMMOTH PLUNGE ....
West Seventh street car to door every six minutes. Pronounced by experts "The finest water in the world." All forms of medicinal and pleasure baths.

WARM PLUNGE—North Beach, Santa Monica—
Filled fresh every day. Safe Surf Bathing free from dangerous currents.

Superb Routes of Travel.

FOR San Francisco by "Fast Line," 24 Hours—
STEAMER RATES INCLUDE BERTH AND MEALS. The elegant steamers QUEEN or STATE OF CALIFORNIA, 3900 tons, REDONDO Wednesdays and Sundays at 7 a.m. Leave PORT LOS ANGELES Wednesdays and Sundays 11 a.m. For SAN FRANCISCO, April 5, 6, 10, 14, 15, 20, 24, 25, May 4. For SAN DIEGO, Leaves San Pedro and Los Angeles Mondays and Fridays 4 p.m. Leave REDONDO Mondays and Fridays 10:30 p.m. Lowest rates to all Eastern points via San Francisco and Seattle. Ticket and Freight Offices, 226 South Spring St., Los Angeles, and Pier 2, Stewart St., San Francisco.
PACIFIC COAST STEAMSHIP CO.
H. R. MEREN, D. P. A. C. D. DUNANN, Gen. Pass. Agent.

SAN DIEGO—SPECIAL EXCURSION BY S. S. QUEEN
MONDAY, APRIL 24
Round Trip Tickets, Good for Thirty Days $3.50 Including Berth and Meals
Tickets and information HUGH R. RICE CO., 212 West Third Street, Los Angeles, Cal.

PACIFIC MAIL S. S. CO.—For Honolulu, Japan—
CHINA, MANILA, INDIA AND AROUND THE WORLD.
Most commodious by two new twin-screw steamers, the largest afloat on the Pacific. KOREA, 18,000 tons; MONGOLIA, 27,000 tons; KOREA, 18,000 tons; SIBERIA, 27,000 tons; MONGOLIA, 27,000 tons; KOREA, 18,000 tons; CHINA, 10,500 tons. Sailings from San Francisco May 5, 16, 27, June 7, 17, 28, July 1, 6, 22, Aug. 2, 12, 26, Sept. 6, 20, 27, Oct. 10, 21, Nov. 1, 15, 25, Dec. 9, 19, 29, etc. For literature apply to G. A. PARKYNS, General Agent, 252 South Spring St. Also agents for all lines to Australasia, China, Japan and Round the World.

STEAMER Francis H. Leggett—LEAVES TODAY
For San Francisco and Eureka. S.S. H. P. Drew leaves for San Francisco every WEDNESDAY. Steamers for Portland and all points North every SATURDAY, carrying passengers and freight. FARE INCLUDES BERTH and MEALS. To San Francisco, first-class $8.00; second-class $7.50; Portland, $15.00 and $15.50; Seattle, $24.00 and $15.50; Eureka, $17.50 and $12.50. Apply to J. LEREAS, Gen. Agt., 226 SOUTH SPRING ST. PHONES 902.
MERCHANTS' INCORPORATED LINE.

Timely Special Announcements.

ALVINO—THE GIFTED, INSTRUCTIVE
PSYCHIC-PALMIST
"The Man Who Knows You" EXTRA SPECIAL HIS FAMOUS
$5.00 Life Reading for $1.00 HOURS—10 to 8. PARLORS 115½ SOUTH BROADWAY. SUNDAYS 11 to 5.
Private Instructions on Higher Thought and Success in Life. Some Good Hints.

NAVAJO INDIAN BLANKETS—Headquarters for Souvenirs of California.
MERRITT'S "BIG" CURIO STORE, Cor. Fourth and Spring Streets.

BRIEF WEATHER REPORT.

FORECAST for Los Angeles and vicinity: Cloudy; unsettled; probably showers; fresh south wind.

YESTERDAY: Maximum temperature 72 deg.; minimum 50 deg. Wind 5 a.m., northeast, velocity 1 mile; 5 p.m., southwest, velocity 10 miles. At midnight the temperature was 58 deg.; foggy.

TODAY: At 3 a.m. the temperature was 55 deg.; foggy.

FORECAST for San Francisco and vicinity: Rain; fresh south wind.

[The complete weather report, including comparative temperatures, will be found on page 8, Part II.]

POINTS OF THE NEWS IN TODAY'S ISSUE OF The Times

INDEX.

Part I.

1. Japs Capture Many Russian Colliers
3. Light Crop, Good Prices.
4. Have to Pay as They Go.
6. Sporting Events of the Day.
7. Great Powwow of the Woodmen.
8. Liners: Classified Advertising.
12. Yellow Flag Stops a Wedding.
13. Waterworks for Bullfrog Desert.
14. Public Advertising.
16. The City in Brief: Human Interest.

Part II.

1. "Parsifal's" Brilliant Audience.
2. The Public Service: Official Doings.
3. Society Shines at Grand Opera.
4. Editorial Page: Paragraphs.
5. Playhouses and Players.
6. Affairs in Neighboring Counties.
7. Los Angeles County Happenings.
8. Weather.
Financial and Commercial.
9. Shipping: Real Estate Transfers.
10. Events in Society.

SYNOPSIS.

THE CITY. Quarantine in varioloid case prevents wedding on Maple avenue. Reputed paramour of handsome woman, in jail for running away with her husband's money, is still missing. "Parsifal" played by grand opera company to audience of 3500 people, with prospective receipts of $22,000 for the season....Caruso, world's greatest tenor, draws picture of himself for The Times....Figueroa street now excited over violation of laundry ordinance....Ordinance submitted for $2,500,000 bond issue for municipal gas plant....Riverside justice on stand in Tom Hays case....Hill street to form assessment district for new lighting system....Mayor will veto ordinance for lighting Spring street....Council adopts new rules for automobiles. Suit against Ralph Rogers before Judge James....Supervisors call election in Altadena....Bandits held to trial for shooting Garcia....Escaped lunatic in jail for issuing fictitious checks....City has new automobile patrol wagon....Skull of Wong Sing crushed by brutal negro....Riflemen to have shoot in May.

SOUTHERN CALIFORNIA. Pasadena Tournament of Roses Association buys more land for enlargement of park....Mayor of Long Beach strikes at gas and water companies....Desert about Victor to bloom with potatoes and apples....State Medical Society meets at Riverside today....Despondent Corona woman wanders far afield and is found unconscious by searchers....Angeleño frightfully hurt by falling over bluff near White's Point. Aged Santa Ana man goes insane in Sacramento....Trapped plumber's girl wife weeps in Pasadena court....Hollywood residents protesting against lumber-yard location.

PACIFIC SLOPE. Light fruit crop in Sacramento Valley this year. Nine jurors secured to try ex-Senator Bunkers....Half-witted youth kills brother and himself....Gates boys still alive, says father....Hobbs, South Sea alleged murderer, proves complete alibi. Man who proclaims himself "King of all Kings of all lands" arrested for insanity.

GENERAL EASTERN. President Roosevelt shoots another bear....Four newsboys killed and twenty-two seriously injured in fire panic at Indianapolis....Mrs. Leslie Carter witness for Belasco in theater-trust suit....Joe Jefferson dying....Ex-Senator Thurston to press claims of $450,000 against Mexico in Yaqui massacre matter. Mayor Dunne hopeless of settling Chicago teamsters strike.

CONSUMPTION CONGRESS OPENS

ATLANTA (Ga.) April 17.—The American Anti-Tuberculosis Congress assembled here today, with an attendance of about four hundred persons from nearly every part of the United States east of the Rocky Mountains and several prominent representatives from European centers. Addresses of welcome were made by Gov. Terrell, Clark Howell, editor of the Atlanta Constitution, and others.

GEN. BLACKMAR EN ROUTE.

Commander-in-Chief of the Grand Army of the Republic Coming to California.

[BY DIRECT WIRE TO THE TIMES.]

BOSTON (Mass.) April 17.—[Exclusive Dispatch.] Gen. Wilmon W. Blackmar, commander-in-chief of the G. A. R., started tonight on a tour of the State departments and campfires which will take him as far as California. He will travel through the South to New Orleans and Texas; through the West to California, and back via Salt Lake and Denver. In the party are Mrs. Blackmar and her sister, Miss Brewer, and Gen. Gilman and Mrs. Gilman.

THE GREAT WAR.

JAPS CAPTURE MANY RUSSIAN COLLIERS.

Part of Rojestvensky's Fleet is Reported to Have Passed Hongkong, China.

Czar's Ships Put in at Kamranh Bay, French Territory, Which May Result in Strong Protest from Japan. Oyama's Cavalry Throws Russians in Panic by Night Attack—Finns Contribute to War Fund.

[BY THE ASSOCIATED PRESS—A.M.]

SAIGON, April 17.—The Japanese recently captured a large number of colliers off the coast of Cochin-China. Six men supposed to be Chinese landed some days ago at Cape St. James, near here, from an Annamese junk and after a brief stay re-embarked.

SIGHTED OFF HONGKONG?

[BY THE ASSOCIATED PRESS—P.M.]

PARIS, April 18.—A dispatch from St. Petersburg to the Echo de Paris states that Vice-Admiral Rojestvensky, with a portion of his squadron, has been sighted off Hongkong, sailing northeast. This is not confirmed from other sources.

FIFTH DOMESTIC LOAN.

[BY THE ASSOCIATED PRESS—P.M.]

LONDON, April 18.—The correspondent at Tokio of the Standard says that a fifth domestic loan of $50,000,000 has been satisfactorily arranged on the same terms as the fourth domestic loan.

NO EXTRA WAR RISK.

[BY THE ASSOCIATED PRESS—P.M.]

VICTORIA (B. C.) April 17.—Steamer Athenian sailed for Yokohama today. No extra war risk was placed on her cargo.

MADE ZONE OF DEFENSE.

[BY THE ASSOCIATED PRESS—P.M.]

TOKIO, April 18.—The Navy Department today declared Tsugara Straits a zone of defense, with the usual maritime restrictions.

LONDON, April 18.—In the absence of further information regarding the positions of the Russian and the Japanese fleets, the London morning papers are keenly discussing the neutrality question, for the most part in a strong pro-Japanese tone. The Morning Post takes the milder view that Kamranh Bay is a mere fishing port and unable to provide coal or other supplies to the Russian squadron, which probably took coal there to replenish from its own colliers; and that, though a technical breach of neutrality had been committed, the French authorities could hardly be held responsible unless it can be proven that they had previous knowledge of Rojestvensky's intentions.

The Daily Mail's correspondent at Singapore gives a further report from the North German Lloyd steamer Prinz Heinrich that, Friday, April 14, the Russian cruisers Dmitri Donskoi and Rion were scouting outside the bay, while a tug was bringing colliers alongside of warships which were coaling, and that many boats were transferring provisions to Russian vessels.

The correspondent at Hongkong of the Daily Mail reports that the steamer North Anglia, late Friday night, met a strong fleet of cruisers off Bombay reef, steering south and using searchlights. The North Anglia was unable to distinguish the nationality of the cruisers.

RUSSIANS IN KAMRANH BAY.

COALING AND RE-VICTUALING.

[BY THE ASSOCIATED PRESS—A.M.]

SAIGON, April 17.—A number of Russian warships are anchored in Kamranh Bay, where they are re-victualing. The steamer Eeridan, purchased by a local French firm, sailed yesterday evening with a full cargo of provisions for the squadron.

SEEN IN TURAN BAY SUNDAY.

[BY THE ASSOCIATED PRESS—A.M.]

LONDON, April 17.—A special dispatch frm Hongkong says that a portion of the Russian squadron was seen Sunday in Turan Bay, about 350 miles north of Kamranh Bay.

Kamranh Bay is about two hundred miles northeast of Saigon.

[Turan Bay is between latitude 16 and latitude 17 north. According to advices from Halafong to a paris newspaper, forty Russian vessels were recently sighted in that latitude, steaming north.]

FRANCE SURPRISES JAPAN.

RUSSIAN SHIPS IN KAMRAHN.

[BY THE ASSOCIATED PRESS—A.M.]

TOKIO, April 17.—It is calculated here that the Russian squadron arrived in Kamranh Bay at noon April 12 and therefore had been occupying the port forty-eight hours, when seen at noon April 14.

The confirmation received regarding vessels of the Russian squadron being seen in Kamranh Bay April 14 reached Tokio today and was given to the public through a brief communication from the Navy Department. The news was a surprise because it was generally doubted that France would permit the use of her ports to a belligerent squadron engaged in offensive operations. The Japanese government is silent on the subject of its intentions, but it is expected that it will make immediate representations to France.

The response of France is eagerly awaited, particularly as to whether France admits the squadron is within territorial waters. France denied that the Russian squadron was within territorial waters when off Madagascar. If she denies it in this instance it will give Japan an opportunity to attack the Russian vessels without violating France's neutrality.

Many people continue to believe the Russian squadron will speedily leave Kamranh Bay and continue its voyage northward.

NOT MOVING NORTH FAST

ROJESTVENSKY AGAIN TARRYING

[BY THE ASSOCIATED PRESS—A.M.]

PARIS, April 17.—The dispatch from Saigon announcing the appearance of Russian warships in Kamranh Bay is considered as showing that Admiral Rojestvensky is not moving northward as fast as expected.

The fact that Admiral de Jonquieres, the French naval commander at Saigon, is proceeding to Kamranh Bay and the departure from Saigon last night of a vessel having on board a cargo of Russian stores combine to indicate that the Russian rendezvous is not far distant from Saigon, and that probably it is in or near Kamranh Bay.

The officials here say that no government dispatches have been received. They have been privately informed that the Russian squadron was off the coast of Indo-China two days ago, but are positive that the squadron is now further north, probably sheltering along the coast of Anam. This locality is considered particularly dangerous, owing to the rocky coast, the currents and the prevalence of tropical storms.

The appearance of a case of beriberi at Saigon causes apprehension, as the malady resembles yellow fever and is similarly infectious.

The halt of the Russian squadron apparently was due to Admiral Rojestvensky's desire to have an opportunity to communicate with St. Petersburg, and gather information regarding the movements of the Japanese.

REALLY IN KAMRANH BAY.

[BY THE ASSOCIATED PRESS—A.M.]

PARIS, April 17, 7:20 p.m.—Neither the French government nor the Japanese legation here has yet been advised that Japan expects to make representations to France as a result of the presence of vessels of the Russian second Pacific squadron in Kamranh Bay. Therefore, neither party is prepared to anticipate possible action. The legation is inclined to the view that Japan's action will depend upon whether the Russians make a prolonged stay in Kamranh Bay. However, both the government and the Japanese officials show considerable skepticism concerningthe whereabouts of Rojestvensky, foreseeing a possible ruse.

If representations are made they would be likely to involve the question of Anam's political status under the French protectorate.

RUSSIANS' HEALTH GOOD.

ONLY EIGHT DEATHS ON FLEET.

[BY THE ASSOCIATED PRESS—A.M.]

SAIGON, April 17.—Admiral de Jonquieres has rejoined the French cruiser Descartes in Kamranh Bay, Cochin-China, about two hundred miles northeast of Saigon.

The health of the Russians is remarkably good. Only eight deaths from disease have occurred since their departure from Europe, out of an effective totaling of 18,000 men. A

(Continued on Second Page.)

JEFFERSON DYING.

Celebrated Actor Undergoes Change For the Worst—Members of Family at Distance Summoned.

[BY THE ASSOCIATED PRESS—P.M.]

WEST PALM BEACH, Fla., April 17.—The condition of Joseph Jefferson, the veteran actor, has undergone a change for the worse, and tonight the outlook for his recovery is not so hopeful. Physicians have been in constant attendance at his bedside today and report him very weak.

It is reported that the members of his family who are not already with him have been telegraphed to come.

RALLY AT MIDNIGHT.

[BY THE ASSOCIATED PRESS—P.M.]

WEST PALM BEACH (Fla.) April 17.—Joseph Jefferson was still alive at midnight and seemed to have rallied somewhat. Dr. Potter, his physician, and some members of his family have retired. It is though he will at least live through the night.

AT 2:10 THIS MORNING.

[BY THE ASSOCIATED PRESS—P.M.]

WEST PALM BEACH (Fla.) April 18.—Joseph Jefferson's condition is about the same at 2:10 this morning.

DOWIE HAS A RIVAL.

Rev. J. M. Ezera of a Native Church at Ewa, Honolulu, Announces Himself as Elijah Reincarnate.

[BY DIRECT WIRE TO THE TIMES.]

HONOLULU, April 17.—[Exclusive Dispatch.] Dowie has a rival in Hawaii in Rev. J. M. Ezera, who, until recently, was head of the native Congregational Church at Ewa. Recently he became the leader of a new cult, and announced himself as the reincarnation of the Prophet Elijah, with power to invoke the spirit of God. He also claims power to summon the spirit of St. Paul. His followers are bound by oath not to reveal any of the mysteries of the creed.

Ezera is a remarkably handsome native, very eloquent, and knows much of the Bible by heart. About two years ago he lost his wife, and soon after began to have visions, though he remained orthodox till a few months ago. Many of his old congregation have followed him. He preaches that his followers should provide liberally for him, and this they have done. Like Dowie, he lives on the fat of the land and exacts implicit obedience. His following is increasing rapidly.

LIVED ON MONKEYS.

Nineteen Days.

[BY DIRECT WIRE TO THE TIMES.]

SAN FRANCISCO, April 17.—[Exclusive Dispatch.] Lost in the jungles of Mindanao, a troop of United States cavalry subsisted for nineteen days on monkeys. The troopers were finally found by a scouting party sent in search of them and showed almost no ill effects.

Sergt. John Cavin of the Fourteenth Cavalry arrived here yesterday on the transport Sherman, and told the experience of the men. Cavin was in charge of the rescuing party. He said: "I was with Gen. Wood in Mindanao, fighting Moros. I was on scouting duty, and when Troop G was lost I was sent to find them. The men had two days' rations when they went into the mountains, and the men shot and ate animals rather than starve. They soon became accustomed to the food, and for nineteen days they lived on monkey flesh alone. When found, two of the troop were exhausted, as monkey meat did not agree with them."

YAQUI MASSACRE INDEMNITY.

Ex-Senator Thurston Retained to Press Claims Aggregating $450,000 for Deaths and Experiences.

[BY THE ASSOCIATED PRESS—P.M.]

SIOUX CITY (Iowa) April 17.—John M. Thurston, former United States Senator from Nebraska, has been retained to press claims for indemnity on account of the massacre of several Americans by Yaqui Indians in Sonora, Mex., January 19.

The claims will aggregate $450,000, $100,000 each for the four men killed. J. K. McKenzie and Dr. Robert McCoy of Chicago, Walter Stubinger, of Kewanee, Ill., and M. B. Call, of Sioux City, and $25,000 each for two terrible experiences of the two survivors, C. E. Terrington, of Salem, Ohio, and H. E. Miller, of Los Angeles.

LAND AND CATTLE.

New Greene Enterprise Incorporated at Stamford, Ct., With Capital of Fifteen Million Dollars.

[BY DIRECT WIRE TO THE TIMES.]

STAMFORD (Ct.) April 17.—[Exclusive Dispatch.] A certificate of incorporation has been filed at Hartford by the Greene Land & Cattle Company with a home office here. The authorized capital is $15,000,000, and the State franchise tax was $3500. An omnibus charter has been granted to the company, authorizing it to engage in almost any kind of business. It is understood, however, that the corporationtion owns large tracts of grazing lands in Arizona and New Mexico, and its specific business will be the development and manipulation of those lands.

Norton Chase, Richard A. Jones and Egbert J. Gates of New York are the nominal incorporators, but Col. William C. Greene, who has large holdings of grazing lands in the Southwest, is understood to be back of the enterprise.

"NEWSIES" KILLED.

Fake Fire Alarm is Fatal to Four.

Life Crushed Out While Struggling to Get Free Tickets to Theater.

Criminal Cry of One Boy Alleged Cause of Gruesome Indianapolis Horror.

Several Children Also Injured, Some of Them Fatally.

[BY THE ASSOCIATED PRESS—P.M.]

INDIANAPOLIS (Ind.) April 17.—Frenzied by a false alarm of fire, several hundred eager newsboys, struggling to obtain their share of free tickets to a local theater, which were being distributed by a traveling representatives of a patent-medicine company, stampeded in a narrow stairway in the Masonic Temple tonight, crushing the life out of four boys and seriously injuring twenty-two others.

The dead:
EDWARD MORRISSEY, aged 12
LOUIS SCHEIGERT, 15.
FLOYD POLAND, aged 8.
HOMER WILLIAMSON, 11.

Seriously injured:
AUGUST OVERTREE, aged 13.
CALVIN COLLESTER, 13.
TALMADGE WALTERS, 9.
FRED WALTERS.
GUY JAMES.
EDWARD MANY.
ROY WASHBURN.
OSCAR SATLINGER.

Nineteen others suffered injuries.

Long before the time approached for the distribution of the tickets the stairs of the Masonic Temple, at the southwest corner of Washington street and [illegible] were packed with newsboys, each anxious to be first to receive his pass.

When the distribution began, the excitement become more intense and the efforts of several policemen who had been detailed to prevent trouble were unavailing.

It is alleged that one of the newsboys in the endeavor to hasten the exit of those who had received their passes shouted "fire." Immediately, those at the top faced about and with almost superhuman strength began to force their way to the bottom of the stairs. Shrieks and physical encounters followed for a few seconds when those near the top fell headlong on the struggling mass at the bottom.

POLICE BEGIN RESCUE.

Immediately, policemen from the central station, who responded to a riot call, began the work of rescue. Four of the boys were dead when extricated from their positions at the bottom of the stairs. Others believed to have been fatally crushed were taken out as fast as they could be disentangled from their frenzied companions, who fought and clung to each other in desperation.

The immense crowd of people from the business district, attracted by wild rumors, jostled about the bottom of the stairs and hampered the work of the police and ambulance corps.

The dead were hurriedly placed in ambulances and sent to the morgue for identification. The seriously injured were sent to the City Hospital and City Dispensary, while many who received only slight injuries were made comfortable in carries and sent to their homes.

After the injured had been taken from the scene of death and the crowd had left the sidewalk, the sight presented by the stairway and walk in front of the door and in the upper hallway was grewsome in the extreme. Blood trickled down the steps. Fragments of clothing and flesh were strewn here and there.

The accident evidently had little effect on about 400 newsboys, who, after the excitement was over, went to the theater.

GERMANY TO REALIATE?

Report Says Most-favored-nation Treaty With United States Will Soon be Denounced.

[BY THE ASSOCIATED PRESS—P.M.]

BERLIN, April 17.—The Deautsche Tages Zeitung, organ of the agrarians, which has been demanding that the government terminate the most-favored-nation treaty with the United States, says today without reservation that the treaty soon will be denounced.

Efforts made by the Associated Press to obtain a declaration from the chancellor or some member of the cabinet on the subject have been met by replies that the government is not yet ready to say anything regarding the United States and the trade conditions created by the new commercial treaties between Germany and the six continental states.

LABOR.

MAYOR DUNNE IS HOPELESS.

Sees no Prospect of Settling Teamsters' Strike.

Numerous Disturbances Occur in the Streets.

Italian Railway Employees in Order Perforce.

[BY THE ASSOCIATED PRESS—P.M.]

CHICAGO, April 17.—After a conference held in his office late this afternoon, with representatives of the teamsters' union, Mayor Dunne announced that he had practically given up hope of settling the Montgomery Ward & Co. strike. "I will hold conferences tomorrow," said the Mayor, "with representatives of both sides, but I have no idea at the present time that anything will result from the meetings."

There were numerous disturbances in the streets during the day and others around the freight houses. Several non-union men on their way home were followed by strike sympathizers and badly beaten, one of them, Henry Anten, being beaten so badly with brass knuckles that he may die.

The most serious disturbance of the day occurred late in the afternoon at the intersection of State and Madison streets. A mob numbering fully 2000 gathered about a State-street cable car on which James Jackson and Moses Flood, two colored men who had driven a wagon to Montgomery Ward & Co.'s, were riding. Stones and sticks were hurled at the car, and in a twinkling every window in the car was smashed. Two policemen rushed into the car and in order to protect the colored men placed them under arrest. A riot call aw ssent to the central station and it required twenty officers who responded to drive the crowd away and open hte street to traffic.

EXASPERATING DIFFICULTIES.

[BY THE ASSOCIATED PRESS—A.M.]

CHICAGO, April 17.—Exasperating difficulties were experienced at every turn today by the wagons of Montgomery Ward & Co., whose teamsters and garment workers are on strike. At the Michigan Central freight house in South Water street, the police escorting the Ward caravans met with stubborn opposition from the teamsters in sympathy with the strikers. The anti-Ward teamsters loaded or unloaded their wagons with provoking slowness, and said to the police: "We are not pieces of machinery."

Many of the teamsters in the street leading to the freight houses insisted that they had been waiting for two hours, and when the police made way for the Ward wagons to be loaded earlier than other wagons there was a loud complaint from each teamster. Members of the Freight Handlers' Union gave indications that unless the police ceased to give the Ward wagons the right to unload before teamsters who had been waiting ahead, a strike among the freight handlers would be ordered.

The crowd at the West Side warehouse of Ward & Co. was so unyielding that when a string of the firm's wagons reached the place the police were forced to use their clubs to make a passageway.

COSTLY FOR MACHINISTS.

FIGURES ON SANTA FE STRIKE.

[BY THE ASSOCIATED PRESS—A.M.]

TOPEKA (Kan.) April 17.—J. D. Buckalew, third vice-president of the International Association of Machinists, who is one of the leaders in charge of and directing the strike of the union machinists against the Santa Fé railroad, is in Topeka. He claims that the machinists have spent upward of $250,000 in the strike during the past year.

The announcement is now made at strike headquarters that unless the demands of the machinists and the boilermakers are adjusted at once, a strike of the blacksmiths will next be called, and if that does not bring the company to the terms proposed by the strikers, it is asserted the car repairers will then be called out.

General Manager Mudge of the Santa Fé stated today that of the 1000 boilermakers in the company's service, but 137 were out and that the road is not affected by the strike in the least. The boilermakers claim 173 out. In this city, the shops are running as usual today.

ITALIAN RAILWAY STRIKE.

NOT AS SUCCESSFUL AS HOPED.

[BY THE ASSOCIATED PRESS—P.M.]

ROME, April 17.—The strike of railroad men which began today was not as successful as expected. Some of the men refused to strike and published a manifesto saying they could not risk the bread of their families. With these men and a military force, one train left Rome on each line. A car on each train was converted into a prison for use if arrests are necessary during the journey. Notwithstanding the uncertainty of such traveling, many Americans left the city for Naples, Florence and Pisa.

The leaders of the movement are trying to bring about a general strike of all workmen, but they find little sympathy. If it occurs, the government has decided to entrust the military authorities with maintenance of order.

Five men-of-war have been ordered to Genoa to maintain order.

Arrangements have been perfected by the goverament to meet a crisis. This has been done through prefects and police authorities and through the administration of the railways. At 6 o'clock this morning, all the stations were occupied by troops.

Signor Fortis, the Premier, has conferred with Signor Brunialti, an influential member of the Parliamentary Railroad Committee. The Premier declared that the strike could not be tolerated or recognized as a means of one class of citizens asserting special rights, because it would sacrifice the interests of the country at large. The government, supported by public opinion, would do its duty, he said; would restrict losses due to the strike, and maintain order, guaranteeing the railway service as far as was possible with the general approval.

A committee of the railway workmen decided to cancel the order for a general strike of sympathy on the part of the organizations.

Many foreigners are leaving the country.

The strike is in protest against the new bill presented by the Fortis Cabinet because it provides for the dismissal of those who go on strike and does not contain an arbitration clause.

SITUATION LESS ACUTE.

[BY THE ASSOCIATED PRESS—P.M.]

ROME, April 17.—Tonight the situation is less acute. The government has been able to operate other trains in addition to those organized early in the day. Complete order prevails everywhere. A party of American tourists, in order to make sure of reaching Naples in time for their steamer, engaged all the available motor cars to convey them thither.

At Milan, the larger proportion of the railway operatives remain at work, which is regarded as showing that they have profited by the lesson of the attempt to inaugurate a general strike last September.

The leaders of the railroad men have decided not to urge a general strike of all workmen unless the government has recourse to repressive measures or applies the clauses of the Railroad Bill providing for the punishment of railroad strikers. The railroad men who refused to strike are fed and housed at the stations, so as to prevent them coming in contact with the strikers.

ROCK MEN AND EXCAVATORS.

TO TIE UP ALL WORK.

[BY THE ASSOCIATED PRESS—A.M.]

NEW YORK, April 17.—Union rock men and excavators in this city have decided to tie up all work in their line May 1 unless a demand for a new wage schedule is granted before that date. Men to the number of about 26,000 will be involved. The demands are for 25 cents an hour for rock men, with 30 cents an hour for overtime, and 20 cents an hour for excavators. Notice of the desired change was served on the contractors two months ago, but no reply has been received.

The present wages of the rock men is $2.25 a day, and they work seven and ten hours. The opposition of the employers to the terms is mainly against signing an agreement and thereby recognizing a union or unskilled men.

A similar strike of those workers in the building industry occurred about two years ago. The men remained idle some time, and were beaten. The union was broken up then, but has been reorganized on new lines, and its officials declare they have now no fear of failure to enforce the demands.

DISTURBANCES AT LIMOGES.

STRIKERS ATTACK THE PRISON.

[BY THE ASSOCIATED PRESS—P.M.]

LIMOGES (France) April 17.—[By Atlantic Cable.] Disturbances incident to the strike of workmen employed in the porcelain industry were more serious late this evening. Strikers demanded the release of those of their comrades who were arrested Sunday night and on being refused, attempted to force their way into the prison. Mounted troops arrived at the scene, but the strikers tore down the fences in the vicinity, erected barricades and raised red and black flags.

The cavalry charged several times, but the horses fell among wire and rope entanglements. The police commissary called on the strikers to disperse, and the response was a volley of stones. A number of soldiers were hurt. The troops then fired blank cartridges, followed by ball, killing one, mortally injuring another, and wounding several of the strikers. Further charges by the cavalry were successful, the crowd retreating into side streets, whence they showered stones and other missiles on the troops. A large number of arrests were made.

Strike on Porto Rico Plantations.

SAN JUAN (Porto Rico) April 17.—A general strike for more wages has broken out in the largest sugar plantation in the Ponce district. Meetings of the laborers are being organized. The American Federation of Labor is taking an active part in the movement.

Disorders in Pottery Towns.

PARIS, April 17.—Disorder continues at Limoges and Nantes, in connection with the strikes. The residence of the proprietor of one of the porcelain factories at Limoges was sacked today by strikers. Troops are guarding the streets. A dozen gendarmes were injured during a street fight at Nantes today.

Auction Buyers Make Money.

One might call it excitement to see the crowds bidding for furniture at the auction of the Los Angeles Furniture Company yesterday, but those in attendance considered that the shrewdest buyers in the city were the only people interested, because while bidding was lively everything that was sold brought such low prices that an auction was never so satisfactory to anyone except the auctioneer. The goods went, however, to the highest bidder. One remarkable instance was the sale of a beautiful $200 mahogany bedroom suit for $85. Mr. Clark, the auctioneer, says that no matter what is bid at today's sale every article goes for the best bid. —[Adv.

CAL. Rheumatic Eradicator, $1 per bkg. No free samples furnished as we supply generally cures. Mack & Co., Agts., 15 Piedmont st., S. F.

EGG TRUST IN DESPAIR.

Dorcas and Feathered Sisters Cackle to the Extent that Bunny is Affrighted.

[BY DIRECT WIRE TO THE TIMES.]

NEW YORK, April 17.—[Exclusive Dispatch.] The cackle of Dorcas is heard throughout the land, and the egg trust is in despair. Cold-storage hen fruit is 'way down, for during the past month of glorious sunny spring weather, Dorcas and her feathered sisters have been busy, and already New York City has a sufficient supply on hand for Easter. Dye stuffs are cheap, so "Little Willie," "Susan' and "Cousin Ann" will not be stinted this year.

When the market closed Saturday, at 5 o'clock, 142,188 cases of eggs had been received, amounting in all to 51,547,630 eggs. Leading produce dealers say the market is so well supplied for the Easter trade that if no more consignments came in the rabbits won't have to be called in to furnish colored eggs for the children. In spite of the large stock on hand, between 130,000 and 150,000 more cases will be received this week.

Kansas and Missouri hens are the ones who are doing a good many of the Easter lays this year.

THE GREAT WAR.

(Continued from First Page.)

Russian officer, suffering from beriberi, is here. The other sick men who were brought here by the Russian hospital ship Orel include Prince Cantacuzene. The reports that the Orel has wounded men on board are unfounded, as there has been no fighting up to the time of her arrival.

The Russian sailor who fell overboard in the Straits of Malacca, and who was rescued after floating twelve hours on a plank, was brought to Saigon, whence he has joined the squadron.

IN KAMRANH BAY TO COAL.

ST. PETERSBURG STATEMENTS.

[BY THE ASSOCIATED PRESS—A.M.]

ST. PETERSBURG, April 17, 11:55 a. m.—The news that vessels of the Russian squadron have put into Kamranh Bay, north of Cape Padaran, o ffthe east coast of Cochin-China, bears out statements contained in these dispatches of a week ago to the effect that Admiral Rojestvensky probably would seek shelter off that part of the Cochin-China coast, and there coal and make his final preparations before embarking on the final stage of his journey.

No definite information is obtainable as to the lenght of the squadron's stay in Kamranh Bay or whether the warships have already sailed, the Admiralty, even if it knows, being silent on this point.

GERMAN STEAMER STOPPED.

MANCHURIA'S CARGO IN DANGER.

[BY THE ASSOCIATED PRESS—A.M.]

HONGKONG, April 17.—The German steamer Brunhilde arrived here today from Singapore and reported that she was stopped for two hours by three Russian cruisers April 14, thirty miles north of Cape Padaran. The Brunhilde sighted altogether 33 vessels steaming northeast, at ten knots. The ships appeared in good condition.

A report was current here that a portion of the Russian squadron has reached a bay in Chinese waters northward of Hongkong.

[Cape Padaran is off the east coast of Cochin-China, and is not far south of Kamranh Bay, where it is reported a number of Russian warships are anchored and revictualing.]

WILL CALL AT MIDWAY.

[BY THE ASSOCIATED PRESS—A.M.]

SAN FRANCISCO, April 17.—The steamship Manchuria will sail for the Orient today with a cargo of 10,000 tons of freight, mostly for Japan. The cargo is of a character that would be considered contraband by the Russians, and consists not only of foodstuffs, but heavy machinery for railroads and bridges of Manchuria. In view of the possibility of Admiral Rojestvensky defeating Admiral Togo on the sea, some anxiety exists regarding the safety of the Manchuria and she will call at Midway Islands to receive instructions.

SHIPPED TO VLADIVOSTOK.

TORPEDO BOATS COMPLETED.

[BY THE ASSOCIATED PRESS—A.M.]

SEVASTOPOL, April 17.—Several torpedo boats which Lewis Nixon of New York has been setting up here have been completed and shipped to Vladivostok.

JAPS CONFISCATE NIGRETIA.

[BY THE ASSOCIATED PRESS—A.M.]

NAGASAKI, April 17.—The appeal in the case of the British steamer Nigretia, seized by the Japanese cruiser Tsushima December 30 off the coast of Korea, and condemned as a prize January 5, has been reected. The vessel and her cargo have been confiscated.

DID NOT SIGHT HOSTILES.

[BY THE ASSOCIATED PRESS—A.M.]

LABUAN (Borneo) April 17.—The United States torpedo boat destroyers Barry and Chauncey arrived here this morning from the Philippines to join the United States cruiser Raleigh, which, however, had already left. The destroyers did not sight any Russian or Japanese vessels.

[The Raleigh left Labuan, heading north, on the morning of April 14.]

JAPANESE ROUT RUSSIAN CAVALRY.

NIGHT ATTACK PUTS CZAR'S HORSEMEN IN A PANIC.

Frequent Collisions of Cavalry Are Occuring at Various Places; Otherwise, There is no Change in the Situation—Finns Contribute $2,000,000 to War Fund.

[BY THE ASSOCIATED PRESS—A.M.]

TOKIO, April 17, 2:30 p.m.—The following official report was issued today from the headquarters of the Japaneee armies in Manchuria: "On the night of April 15, five squadrons of the enemy's cavalry entered Sanyenching, on the Fakoman-Fenghua road. Our force made a night attack and repulsed the enemy northward. The enemy was panic-stricken, and left eight men dead on the field. Our losses were two men killed. Frequent collisions between cavalry are occurring at various places. Otherwise, there has been no change in the situation."

FINNS HELP FILL WAR CHEST.

[BY THE ASSOCIATED PRESS—A.M.]

HELSINGFORS (Finland) April 17.—The Finnish national Parliament has agreed to pay to the Russian treasury $2,000,000 toward the military requirements for the year 1905, only. The proposal of the Russian government was that this amount should be payable annually from 1905 to 1908.

MIX WHISKY TRUST WITH EQUITABLE.

Letters Sent to State Senator Brackett of New York, Calling Attention to Certain Directors—Grand Jury Investigation Another Feature.

[BY DIRECT WIRE TO THE TIMES.]

NEW YORK, April 17.—[Exclusive Dispatch.] Two or three letters have been sent to State Senator Brackett, calling attention to the alleged connection of directors of the Equitable Company and the so-called "whisky trust," and it is probable that he will allude to this feature of the affair when he brings up the subject in the Legislature tomorrow. In one of the letters, affairs are described in the following paragraph:

"The policy holders would pay, into the Equitable Life Assurance Society the savings from their earnings. The small individual amounts from the total representation of about six hundred thousand policy-holders aggregated millions, which were deposited, among other banks, in the Mercantile Trust Company, the Equitable Trust Company and the National Bank of Commerce. From these three banks, the 'whisky trust,' which is today controlled by Alvin W. Krech, H. C. Deming, James H. Hyde and V. P. Snyder, could borrow what sums of money it needed to . . . fight the independent distillers.

"To complete the circle of securities, the 'whisky trust' would, through the influence of some four men, who are also directors in the Equitable Life Assurance Society and members of the Finance and Executive Committees of the same society, be sold to the Equitable Society. The proceeds of this sale would cancel the initial loans of the 'whisky trust.'"

GRAND JURY INVESTIGATION.

[BY DIRECT WIRE TO THE TIMES.]

NEW YORK, April 17—[Exclusive Dispatch.] That the grand jury is about to make an investigation into the affairs of the Equitable was persistently rumored about town today, and would not down. It was reported the latest attack of Hyde and his friends upon James W. Alexander, president of the Equitable, would be the foundation for investigation. It will be recalled that Hyde has said that Alexander and his friends benefited to a large extent in the syndicate deal in which Hyde himself also participated. Dist.-Atty. Jerome refused absolutely to discuss the report in any way.

The appearance in Jerome's office of George Schurman, former assistant district attorney under Jerome and now a member of Carter, Rounds, Hughes & Schurman, gave credence to the rumor. It is known that Schurman's firm has been advising a number of policy-holders in the Equitable.

President Alexander and Vice-President Tarbell played trump cards today by bringing to New York sixty-seven general agents of the company and their wives, from all points of the United States. The agents are at the Hotel Savoy. They came from as far West as California and as far South as Texas. They are here avowedly to wage war on Hyde, 99 per cent. of them being Alexander and Tarbell men.

BEHIND CLOSED DOORS.

[BY THE ASSOCIATED PRESS—P.M.]

NEW YORK, April 17.—To discuss and take action on the unsettled condition of the Equitable Life Assurance Society's affairs, 180 general agents and district managers of the society held a caucus behind closed doors in the Hotel Netherlands tonight and adopted a resolution endorsing President J. W. Alexander of the society, but containing an emphatic request that the present factional strife cease. There are approximately 220 agents here tonight, but the forty Equitable representatives who did not attend the meeting took no definite action, so far as could be learned. Every representative who attended tonight's meeting was pledged to abide by the decision reached.

Gage Tarbell, second vice-president of the society; H. H. Knowles, superintendent of agencies, and President Alexander's secretary, Mr. Pendreigh, were at the meeting. T. A. Woods, general agent of the society in Pittsburgh, directed the movement which led to the conference. He explained afterward that it was desired to outline some definite form of action so that Tuesday's general meeting of agents could be expedited.

President Alexander and Vice-Presidents Hyde and Tarbell will attend tomorrow's meeting. It is understood that Alexander, Hyde and Tarbell will be given opportunity to make any statements they desire.

AFFECTING THE CHARTER.

[BY THE ASSOCIATED PRESS—P.M.]

ALBANY (N. Y.) April 17.—Francis Hendricks, superintendent of the State Department of Insurance, today was served with a copy of the order issued by Justice Scott of the Supreme Court on application of Herbert G. Tull, a policy holder in the Equitable Life Assurance Society, requiring the superintendent to show cause why he should not be restrained from taking action on the amended charter of the society, which has been submitted to him by the Board of Directors for approval. The order is also directed against the Board of Directors. It is returnable on Tuesday morning in New York city. Superintendent. Hendricks has requested Atty.-Gen. Mayer to represent him on the return of the order, and a representative of the Attorney-General's department will be present at the hearing.

LEAVE TO INTERVENE.

[BY THE ASSOCIATED PRESS—A.M.]

NEW YORK, April 17.—Leave to intervene in the action of Franklin B. Lord against the Equitable Life Assurance Society to prevent the mutualization of the society was granted today to H. Van Ransaeler Kennedy of New York City, holder of sixteen shares of Equitable stock. Kennedy, in the action, is also represented as administrator of the estate of Rachael L. Lenox Kennedy, owner of four shares. The application was granted by Judge Maddox of the Supreme Court in Brooklyn, and was unopposed.

NOT IN IT.

[BY THE ASSOCIATED PRESS—P.M.]

NEW YORK, April 17.—Jacob H. Schieff of Kuhn, Loeb & Co., telegraphed from Hot Springs, Virginia, today, that at no time and in no instance has he had any syndicate entitled "J. H. Hyde and associates," nor has he had any such interest with any officer of the Equitable Life Assurance Society

RED LIGHT FOR NAVIGATORS.

Navy Department Making Paths of the Seas Safe for Sailors in Samoan Waters.

TUTUILA (Samoa) April 3 (Wired from San Francisco, April 17.) The Navy Department of the United States has erected a red light upon the eastern end of the Island of Aunuu, toward the east of Tutuila, for the use of navigators.

The government school at the naval station gave an exhibition of school exercises, March 21, when the Samoan pupils creditably rendered readings and recitations in the English language. The school has been conducted during the past six months by Mrs. Treverrow, wife of the chief engineer of the United States steamer Adams.

For some time the Adams has remained alongside the dock. It was considered that she was not seaworthy, but Capt. Moore, the present commander, is going to endeavor to take the old ship to the Island of Manua next week for the purpose of presenting to Tuimanau and his chiefs letters of greeting and presents from the President of the United States.

The chiefs of Tutuila are greatly pleased with the reply of the President to their letter to him stating their satisfaction with the administration of affairs by the officers appointed by him.

SHERIFF HEARS FROM FOLK.

JEFFERSON CITY (Mo.) April 17.—Gov. Joseph W. Folk today sent a message to the Sheriff of St. Louis county, citing the fact that there were wholesale violations yesterday of the Sunday-closing law, directing that the Sheriff take such steps as may be found necessary to enforce the law in the future, and inviting him to call upon the Governor for any aid he may require.

GREEKS KILL BULGARIANS.

SALONICA (European Turkey) April 17.—A band of Bulgarians, April 15, attacked the monastery of Athanas, near Klisura, occupied by a Greek band. Fifteen Bulgarians were killed and the remainder fled to Zagovitchani, to which place the Greeks pursued them, killing many and burning a number of houses. An engagement between Turks and Albanians has been fought near Driaren. The Albanians were defeated with the loss of thirty men killed.

Low Prices for Furniture.

If as much time will be given today by folks who have spent many hours shopping for furniture bargains at the auction sale of the Los Angeles Furniture Company they will surely come out at the big end. In the few hours of yesterday that the sale was going on at 212 West Sixth street, near Broadway, hundreds of people declared no such bargains were ever obtained at any auction.

It is said by the management that it makes no difference whether the prices obtained are as low as yesterday the sale will positively be continued today at 10 o'clock and again at 2:30 o'clock. —[Adv.

SUNDAY REAL ESTATE "LINERS."

10 O'clock Saturday Nights.

The volume of "Liners" in the Sunday Times has become so great that it is found necessary to ask patrons to get their Sunday advertisements in earlier; especially those of real estate announcements, which in order to be printed must be in the office not later than 10 o'clock Saturday nights. The printing of all real estate matter, including advertisements, is a part by itself on Sundays involves somewhat slower press work, making it essential in order to get the paper out on time to stop receiving real estate ads at 10 o'clock Saturday nights.

Dealers will confer a favor on The Times office if they will turn in Sunday copy on Fridays, when possible; or at least a part of it, and the balance early on Saturday.

Sunday "Want" ads will still be received by phone and over the counter until 11 p.m. Saturday nights.

City Hotels.

HOTEL ALVARADO

N.E. Corner Westlake Park.

Special summer inducements for monthly people. See what we will offer you before locating.

W. R. CORWIN.

TO LET

Furnished Rooms and Board

In Westlake District. The Coronado Mansions, 671 Coronado street. Dining Parlors now open. Rooms en suite with bath or single. Call or telephone ATWOOD, Manager; Home, 7739; Sunset, Main 6074. Everything first-class at 671 Coronado street, Westlake District. Call and see for yourself. No trouble to show suites.

San Francisco Hotels.

Hotel St. Francis

A FAVORITE LUNCHING PLACE.

The fashionable set gather here for afternoon tea.

The most unique dining place in San Francisco.

Convenient for after-theater suppers.

For further information call at Whitlock Travel and Hotel Bureau, No. 207 Third street, Los Angeles.

AMERICA'S MODEL HOTEL

The Alcade

THE O'FARRELL ST., SAN FRANCISCO. 'Phone Private Ex. 700. 2, 3, 4 rooms; private baths; single rooms, apartments, new, modern; walking distance, telephone in each room. Electric lights; a home for visitors.

"Just Like a Pleasant Home."

New Russ House SAN FRANCISCO, CAL.

CHAS. NEWMAN CO., Props.

Convenient to all car lines, places of amusement and prominent buildings. A hotel of unexcelled service. European, $1.00 per day upward; American, $2.50 per day upward. Special rates to families.

When you go to San Francisco stop at HOTEL LANGHAM MASON AND ELLIS STS. HARRY R. RAND.

City Restaurants.

The Angelus Grill

Improved Service — Increased Business

Cafe Bristol

FOURTH AND SPRING

EXQUISITE MUSIC

INTELLIGENT SERVICE

SEATING CAPACITY 1200

DEL MONTE TAVERN

SWELL RESTAURANT.

219-221 West Third Street.

Resorts

$10.00 Per Week

Room and board until July 1st at

Hotel Arcadia

Santa Monica by the Sea.

A. D. WRIGHT, Proprietor.

City Hotels.

The Leighton

2127 WEST SIXTH

110 OUTSIDE ROOMS.

FIRST SEASON.

A high class family hotel.

F. A. CUTLER, Manager

Location:

NORTH SIDE WESTLAKE

Abbottsford Inn Cor. Eighth and Hope Streets.

Modern—home-like. A typically California hotel, using none but California's products.

Cuisine, a feature, under the management of one of Fred Harvey's oldest and best chefs.

RATES MOST MODERATE.

The Bachelor

320 W. 5th St.

Between Hill and Broadway, new, handsomely furnished rooms, single or en suite, with or without private bath, steam heat, and all modern conveniences; just opened.

HOTEL TRENTON FAMILY and TOURIST

Best location, slightly elevated. Fireproof. Absolutely new. Steam heat. Hot and cold water. Long distance telephones in rooms. Elevator. Largest roof garden. Cafe unsurpassed. European plan. 165 outside rooms. 427 S. Olive, near Temple (Hazzard's) Auditorium. Two blocks from Fourth and Broadway. Owned and operated by Peery Investment Company.

Hotel Rookwood

Cor. 8th and Olive Streets.

Modern, steam heat, hot and cold water and telephone in every room. Special rates to permanent couples. American plan: Couples, $12 to $18 per week; $50 to $65 per month. European plan: Rooms, $1.50 to $7 a week. Special monthly rates.

Home 'Phone 6532. E. R. PARMELEE, Prop.

HOTEL LANKERSHIM

Seventh and Broadway

350 ROOMS 160 BATHS

The largest, most perfect appointed hotel in the city.

Hotel Bellevue Terrace Sixth and Figueroa

RATES $25 PER MONTH AND UP.

Superb Routes of Travel.

SANTA CATALINA ISLAND—

Fast Steamship Cabrillo

CAPACITY 1000—1½ hours, San Pedro Breakwater to Avalon, connecting with Lake, 8:50 a.m., and Southern Pacific, 9:05 a.m., trains from Los Angeles.

SATURDAYS—EXTRA EVENING BOAT—Trains leave Los Angeles Electric via Slauson Junction and Southern Pacific at Dominguez Crossing for the Lake 4:45 and Southern Pacific 5:00 p.m. Arrive at Avalon 1:30 boat returning in ample time to catch returning steamer. Buy your tickets half hour. The sight of your life. Don't miss it. Santa Catalina Island.

Eruption of Sugar Loaf and Illumination of Avalon

Regular Fare, Round Trip $2.75; Saturday and Sunday Excursion $2.50. Fare from Los Angeles or Dominguez—Excursion $2.50, Regular $3.75.

SUBMARINE GARDENS AS SEEN THROUGH TWENTY FEET OF CRYSTAL WATERS ARE WONDERFUL

Company reserves the right to change steamers, their time and date of sailing without notice.

HOTEL METROPOLE—Cuisine Unexcelled.

BANNING COMPANY, Huntington Building. BOTH PHONES

GLASS-BOTTOM POWER BOATS Cleopatra, Lady Ellen and Mystic for Marine Gardens and Moonstone Beach, 9 a.m., daily, landing you on the beach to gather moonstones. Trips to Seal Rocks at 1:30 and 3 p.m. 1:30 boat returning in ample time to catch returning steamer. Buy tickets half hour. The sight of your life. Don't miss it. Santa Catalina Island.

THE— School Vacation

You will have a chance to take the little folks somwhere this week.

We beg to suggest a trip up MT. LOWE or a picnic in RUBIO CANYON.

Or a day on the sand at LONG BEACH, ALAMITOS BAY or HUNTINGTON BEACH will inspire them with new life.

The Pacific Electric Railway

ALL CARS FROM SIXTH AND MAIN STREETS.

OCEANIC S. S. COMPANY—For Honolulu

SAMOA, NEW ZEALAND, AUSTRALIA, TAHITI and AROUND THE WORLD. S.S. MARIPOSA, April 20, for TAHITI; S.S. VENTURA, April 27, HONOLULU, SAMOA and AUSTRALIA; S.S. ALAMEDA, May 6, HONOLULU ONLY. Special Excursions to Honolulu and return. For tickets and information apply to HUGH E. RICE Co., 218 West First st.

Timely Special Announcements.

Hill's TOMATO CATSUP—

Ripe Fruit—Pure Sugar—Best Spices—THE BEST

JAMES HILL & SONS CO.

CHILDREN'S PICTURES—

IN CHARACTERISTIC ATTITUDES

New Studio 336½ S. Broadway

Awarded 16 medals. Unquestionable artistic indorsements. Latest award, Boston, December, 1904.

Steckel

PIANOS & POND PIANOS—

WILLIAMSON PIANO CO., 327 South Broadway.

ANY PIANO—$5.00 FIRST PAYMENT $5.00 MONTHLY NO INTEREST.

FITZGERALD'S 113 SOUTH BROADWAY

Resorts

Roses, Orange Blossoms, Wild Flowers EVERYWHERE

Hotel Casa Loma

Redlands, California

F. S. ROSE, Manager.

Los Angeles Office 207 W. Third st.

RATES $17.50 PER WEEK AND UP.

Rheumatism

Sciatica—all uric acid conditions—Nervous Disorders and Nervous Diseases cured at the positive cure at the

HOT MUD BATHS

RELIEF HOT SPRINGS

SAN JACINTO, CAL.

For Terms, address: TRAVEL & HOTEL BUREAU, 207 W. Third St., Los Angeles, Cal.

E. F. HOBERT, Mgr.

Phone Suburban 84. SAN JACINTO

THE CYNTHIA

Most modern and elegantly furnished buildings of Southern California. Fine room apartments with all modern conveniences, fronting the new plaza.

LONG BEACH, CALIFORNIA

Home Phone. Address letters P.O. Box 49.

ELSINORE MUD BATHS

Individual cemented baths for each patient; have your own mud. Cure for Rheumatism, Kidney, Stomach, Nervous Disorders. First-class hotel in connection; service at Lakeview Hotel. For rates, information, etc., address

C. S. TRAPHAGEN, Mgr.

Catalina Grand View Hotel

Is now open for guests. Call at Los Angeles office, 222 S. Spring and 207 W. Third st., or write GEO. E. WEAVER, Avalon.

Catalina Hotel Hermosa

Just opened. New house, newly furnished, modern. 1 block from wharf; cuisine first-class; meals, a la carte. J. SHIELDS, Avalon.

HOTEL SIERRA MADRE, Sierra Madre, 15 miles out in Mt. Wilson foothills; grand view; looks San Gabriel Valley and Pasadena; 20 min. car ride from Pasadena. Address LINA, Prop., L. A. Office, 207 W. Third st.

THE BUNDY HOT SPRINGS, Elsinore, Riverside county, 60 miles from Los Angeles; especially good for stomach, kidneys and rheumatism. Hotel and baths practically new; steam heat. No staging. Santa Fe, L. A. to Elsinore.

LaCanada Villa A mountain resort, 12 miles N. E. of Los Angeles; 1500 feet above sea level; 2 miles from Pasadena. Healthful, restful. Home comforts. Address Angeles office, Room 833, H. W. Hellman building, cor. Spring and 4th. Phone—Sunset, Main 1011; Home, Glendale 48.

Santa Fe Mineral Springs (Fulton Wells) NOW OPEN. Best remedy for rheumatism and uric acid conditions. ALEXANDER, Prop. Santa Fe Springs.

City Hotels.

THE VALDEMAR

$3.50 to $6.00 per week. Select location, 6th St., cor. Hope. Building and furnishings new—nothing old. Hot and cold water in rooms outside. Special rates to permanent people. A homelike place.

Rheumatism

Sciatica—all uric acid conditions—Nervous Disorders and Nervous Diseases cured at the positive cure at the

HOT MUD BATHS

RELIEF HOT SPRINGS

SAN JACINTO, CAL.

For Terms, address: TRAVEL & HOTEL BUREAU, 207 W. Third St., Los Angeles, Cal.

E. F. HOBERT, Mgr.

Phone Suburban 84. SAN JACINTO

THE CYNTHIA

Most modern and elegantly furnished buildings of Southern California. Fine room apartments with all modern conveniences, fronting the new plaza.

LONG BEACH, CALIFORNIA

Home Phone. Address letters P.O. Box 49.

ELSINORE MUD BATHS

Individual cemented baths for each patient; have your own mud. Cure for Rheumatism, Kidney, Stomach, Nervous Disorders. First-class hotel in connection; service at Lakeview Hotel. For rates, information, etc., address

C. S. TRAPHAGEN, Mgr.

Catalina Grand View Hotel

Is now open for guests. Call at Los Angeles office, 222 S. Spring and 207 W. Third st., or write GEO. E. WEAVER, Avalon.

Catalina Hotel Hermosa

Just opened. New house, newly furnished, modern. 1 block from wharf; cuisine first-class; meals, a la carte. J. SHIELDS, Avalon.

HOTEL SIERRA MADRE, Sierra Madre, 15 miles out in Mt. Wilson foothills; grand view; looks San Gabriel Valley and Pasadena; 20 min. car ride from Pasadena. Address LINA, Prop., L. A. Office, 207 W. Third st.

THE BUNDY HOT SPRINGS, Elsinore, Riverside county, 60 miles from Los Angeles; especially good for stomach, kidneys and rheumatism. Hotel and baths practically new; steam heat. No staging. Santa Fe, L. A. to Elsinore.

LaCanada Villa A mountain resort, 12 miles N. E. of Los Angeles; 1500 feet above sea level; 2 miles from Pasadena. Healthful, restful. Home comforts. Address Angeles office, Room 833, H. W. Hellman building, cor. Spring and 4th. Phone—Sunset, Main 1011; Home, Glendale 48.

Santa Fe Mineral Springs (Fulton Wells) NOW OPEN. Best remedy for rheumatism and uric acid conditions. ALEXANDER, Prop. Santa Fe Springs.

City Hotels.

THE VALDEMAR

$3.50 to $6.00 per week. Select location, 6th St., cor. Hope. Building and furnishings new—nothing old. Hot and cold water in rooms outside. Special rates to permanent people. A homelike place.

TUESDAY, APRIL

PACIFIC SLOPE.

SHORT CROP, GOOD PRICES

Present Outlook for Fruit Sacramento Valley.

Scab and Fungous Disease Result in Much Damage.

Nine Jurors Selected to Try Expelled Senator Bunkers.

[BY THE ASSOCIATED PRESS—P.M.]

SACRAMENTO, April 17.—A. Sprague, president and general manager of the California Fruit Exchange was today asked regarding the present outlook for the fruit crop in the Sacramento Valley. He said:

"The prospects for a large fruit crop have been steadily declining for the past two weeks, especially along the Sacramento River. So far as pears are concerned, a very serious amount of damage has been done by scab and fungous disease, which is favored by damp weather and has caused the pears to drop very generally. Probably there will not be more than one-third of last year's crop. The prospect for plums, however, is fairly good in this district, with but very few peaches.

"Placer county is in very much better shape for a crop than it was last year. They are likely to have fewer cherries, but a fairly good peach crop and a good plum crop. Grapes have not yet developed. Pears are scanty and rabby, but full crops of apricots also will help the shipments from Placer county.

"From Vacaville we get reports of an excellent crop of apricots, a light crop of plums and a light crop of cherries. It is too early yet to forecast the grape crop at any point.

"Taking it all in all, with short crops in the East, the prospects for good prices for shipping fruit this year from California are excellent and this will in part repay for the scanty crop in certain sections."

ROYAL ARCH KNIGHTS.

IN SESSION AT SACRAMENTO.

[BY THE ASSOCIATED PRESS—A.M.]

SACRAMENTO, April 17.—The Grand Lodge of the Knights of the Royal Arch met in annual session in this city this morning, with a majority of delegates in attendance. The session was called to order by Frank Dstrich, Valiant Commander of Sacramento Lodge, who delivered an address of welcome and was followed by Mayor Hassett, who welcomed the delegates on the part of the city. The morning session was presided over by Lieut. Commander Theodore Gier of Oakland, in the absence of the Grand Valiant Commander, Theodore Lunstedt.

Committees were appointed, and pending their report, the delegates and their wives and daughters were taken for a trolley ride over the street car lines, during which they visited the various points of interest of the city.

PITH OF NEW THE M

[BY DIRECT WIRE

CHICAGO, April 17.—[Exclusive Dispatch.] The man from Medicine Hat continues to be master of the weather situation, and no relief from the chilly weather is expected before Wednesday. Frosts are expected generally throughout Northern Illinois tonight. The maximum temperature today was 47 degs.; minimum 34 degs. Middle West temperatures:

	Max.	Min.
Alpena	36	26
Bismarck	50	18
Cairo	56	36
Cheyenne	56	36
Cincinnati	58	32
Cleveland	50	34
Concordia	40	30
Davenport	42	28
Denver	50	30
Des Moines	44	30
Detroit	52	32
Duluth	42	28
Eagle's Lake	48	16
Edge City	44	32
Escanaba	50	30
Galveston	42	26
Grand Haven	62	30
Green Bay	34	28
Helena	42	30
Huron	42	30
Indianapolis	46	28
Kansas City	52	18
Marquette	48	32
Memphis	54	30
Milwaukee	56	38
Minnedosa	54	32
North Platte	46	32
Omaha	48	30
Rapid City	36	24
St. Louis	52	26
St. Paul	42	20
Sault Ste Marie	54	34
Springfield, Ill.	48	30
Springfield, Mo.	28	22
Wichita	52	30
Williston	52	32

GATES'S WHEAT DEAL FIGHT.

John W. Gates, owner of 20,000,000 bushels of May wheat, is now fighting openly on the Board of Trade for supremacy in the great wheat deal. In an effort to stem the flood of wheat turned loose today, Gates's

Resorts.

Roses, Orange Blossoms, Wild Flowers EVERYWHERE

Hotel Casa Loma
Redlands, California

F. S. ROSE, Manager.
Los Angeles Office 207 W. Third st.
RATES $17.50 PER WEEK AND UP.

Rheumatism
...all uric acid complaints—Blood disorders and Nervous Diseases there is a positive cure at the
HOT MUD BATHS
RELIEF HOT SPRINGS!
SAN JACINTO, CAL.
...address:
TRAVEL & HOTEL BUREAU,
257 W. Third St., Los Angeles, Cal.
E. F. HOBERT, Mgr.
...Suburban St. SAN JACINTO

THE CYNTHIA
...modern and elegantly furnished flat buildings of Southern California. Pleasant apartments with all modern conveniences, fronting the new pleasure pier at LONG BEACH, CALIFORNIA.
...Phone. Address letters P.O. Box 34.

ELSINORE MUD BATHS
...dividual connected baths for every patient; have your own mud. Sure cure for rheumatism, Kidney, Stomach, and Blood troubles. First-class accommodations and service at Lakeview Hotel. For rates, information, etc., address
C. E. TRAPHAGEN, Mgr., Elsinore.

...talina Grand View Hotel
...now open for guests. Call at Los Angeles office, 317 S. Spring and 207 W. Third sts., or GEO. K. WEAVER, Avalon.

...alina Hotel Hermosa
...opened. New house, newly furnished. ...m. 1 block from wharf; cuisine the best, ...a la carte. J. SHIELDS, Avalon.

...ZA, SIERRA MADRE, Sierra Madre ...miles out in Mt. Wilson foothills, ...San Gabriel Valley and Baldwin Road ...or Pasadena; American, cook. S. C. ...Prop., L. A. Office, 207 W. Third S.

...E BUNDY HOT SPRINGS, LOCKE ...Elsinore, Riverside county, Cal. ...ood for stomach, kidneys, rheumatism ...and baths practically under cover ...ging. Santa Fe, L. G. Marvel, ...

...anada Villa A mountain ... miles N. ... Healthful, restful. Home cooking ...es office, Room 613, H. W. Hellman ...ilding, corner 3d and 4th. Phones—Sunset ...; Home, Glendale 662.

...nta Fe Mineral Spring ...n Wells) NOW OPEN. Sure cure ...atism and uric acid complaints. ...ANDER, Prop. Santa Fe Springs.

City Hotels.

...E VALDEMAR ... PLAZA
...$6.00 per week. Select location, ...cor. Hope. Building and furnishings ...nothing old. Hot and cold baths, ...outside. Special rates to permanents. ...A homelike place.

...t Travel.

...ip Cabrillo
...ater to Avalon, connecting with ...., trains from Los Angeles daily ...OAT—Trains leave Los Angeles ...ern Pacific 5:00 p.m. Also by Pacific ...ific at Dominguez Crossing for the ...mination of Avalon Bay.
...and Sunday Excursion $2.50 ...ursion $2.50, Regular $2.75.
...THROUGH TWENTY FATHOMS ...WATERS ARE WONDERFUL. ...amers, their time and date of sailing.

...isine Unexcelled.
BOTH PHONES 88

...BOATS Cleopatra, Lady Lu and Mon. Am... ...a.m. daily, landing one hour ...eal Rocks at 1:30 and 3 p.m. ...steaming steamer. Bay trips ... ...it. Santa Catalina Island.

...on ...somewhere ...r a picnic
PACIFIC COMFORT SAFETY ELECTRIC
...LAMITOS BAY or HUNTINGTON

...tric Railway ...MAIN STREETS.

For Honolulu
...SMITH and AROUND ...TAHITI: S.S. VEN... ...TRALIA: S.S. ALA... ...excursions to Honolulu ... H. RICE CO., 210 West Third st.

...ncements.
...D CATSUP ...Sugar—Best Spices—TRY IT.
...ES HILL & SONS CO.
...DES
Steckel
...ANO CO., 327 South Spring St.
FITZGERALD'S
118 SOUTH SPRING ST.

PACIFIC SLOPE.

SHORT CROP, GOOD PRICES.

Present Outlook for Fruit in Sacramento Valley.

Scab and Fungous Diseases Result in Much Damage.

Nine Jurors Selected to Try Expelled Senator Bunkers.

BY THE ASSOCIATED PRESS—P.M.]

SACRAMENTO, April 17.—A. R. Brown, president and general manager of the California Fruit Exchange, was today asked regarding the present outlook for the fruit crop in the Sacramento Valley. He said:

"The prospects for a large fruit crop have been steadily declining for the past two weeks, especially along the Sacramento River. So far as pears are concerned, a very serious amount of damage has been done by scab and fungous disease, which is favored by the rainy weather and has caused the fruit to drop very generally. Probably there will not be more than one-third of last year's crop. The prospect for apples, however, is fairly good in that district, with but very few peaches.

"Placer county is in very much better shape for a crop than it was last year. They are likely to have fewer cherries, but a fairly good peach crop and a good plum crop. Grapes have not yet developed. Pears are scanty and poor, but full crops of apricots also will help the shipments from Placer county.

"From Yamville we get reports of an excellent crop of apricots, a light crop of plums and a light crop of cherries. It is too early yet to forecast the grape crop at any point.

"Taking it all in all, with short crops in the East, the prospects for good prices for shipping fruit this year from California are excellent and this will in part repay for the scanty crop in other sections."

ROYAL ARCH KNIGHTS.

IN SESSION AT SACRAMENTO.

BY THE ASSOCIATED PRESS—A.M.]

SACRAMENTO, April 17.—The Grand Lodge of the Knights of the Royal Arch met in annual session in this city this morning, with a majority of delegates in attendance. The session was called to order by Frank Lewis Valiant Commander of Sacramento Lodge, who delivered an address of welcome and was followed by Ben Hassett, who welcomed the visitors on the part of the city. The morning session was presided over by Past Commander Theodore Gier of Oakland in the absence of the Grand Past Commander, Theodore Lunstedt.

Committees were appointed, and after hearing their report, the delegates and visitors and daughters were taken for a trolley ride over the street car system, during which they visited the various points of interest of the city.

THEY OBEY THE LAWS.

BY THE ASSOCIATED PRESS—P.M.]

SACRAMENTO, April 17.—An extract from the annual report of Grand Past Commander Theodore Lunstedt is as follows: "We are organized, not to place the liquor business on a profitable basis, where it rightfully belongs. The organization can succeed only by standing for that which is lawful and respectable and condemning that which is unlawful and disreputable. The days of defying the law, no matter how obnoxious, are past, and no good can result from any members trying to evade and defy the law. No good can result from an organization standing sponsor for men who defy the law. Our business is, looking it squarely in the face, a special privilege, and as conditions confront us, there may be certain reforms that we must countenance. If we find in our respective communities, laws or regulations which are objectionable or unfair, it is our right and our duty to send representatives before the legislative and administrative authorities in order to demonstrate to them the unjustice of the measures complained of."

KILLS BROTHER AND SELF.

WEAK-MINDED YOUTH'S CRIME.

[BY THE ASSOCIATED PRESS—A.M.]

STOCKTON, April 17.—William Mohr, son of Henry Mohr, a farmer located four miles from Bethany, in the southern part of this county, killed his brother George with a rifle shortly after 6 o'clock this morning, then locked himself in his room, and with the same weapon killed himself. William was about 28 years of age and George 26. The family is highly respected. The sheriff, the coroner, the district attorney and a stenographer left for the scene this morning, in an automobile.

Later particulars are to the effect that William, a weakminded youth, came in and shot his brother at the breakfast table, without provocation. He immediately went to his room and committed suicide. George lived only long enough to bid his father and mother good-bye. The coroner is holding an inquest.

ESTABLISHES PERFECT ALIBI.

HOBBS EXTRADITION HEARING.

[BY THE ASSOCIATED PRESS—P.M.]

PHOENIX (Ariz.) April 17.—The Hobbs extradition proceedings were finished this afternoon and the accused was discharged, having established a perfect alibi and demonstrated conclusively that he was in Graham county, Arizona, when the crime with which he was charged was committed, in the South Seas. The incident greatly strengthens his case.

Two more sailors arrived here this morning at the instance of the prosecution to further identify Hobbs as the author of the crime and to reinforce the positive statement of Witness Wolz. They failed utterly.

PORT TOWNSEND'S SECURITIES.

NOT SAFE ENOUGH, SAYS MEAD.

[BY THE ASSOCIATED PRESS—A.M.]

OLYMPIA (Wash.) April 18.—Gov. Meade has filed a request personally for an injunction against the State Auditor and the State Treasurer, to prohibit them from issuing warrants or paying money to Port Townsend on that city's water works bonds.

The Governor's application is lengthy and alleges that Port Townsend's proffered securities are not safe enough for a loan of $750,000 from the school fund. The Governor charges that the State's Attorney is unable to prosecute the State's action. A temporary injunction has been granted and the case will be heard April 25.

HENEY ANSWERS MITCHELL.

AFFIDAVITS IN LAND CASES.

[BY THE ASSOCIATED PRESS—A.M.]

PORTLAND (Or.) April 17.—In an answer to Senator Mitchell's charges that the Federal grand jury which brought indictments against him in connection with land frauds in this State was an illegal body and that United States District Attorney Heney was prejudiced, Heney today introduced affidavits relating the fact of his appointment as United States District Attorney, and declaring that he bears no malice toward any of the defendants from any cause whatever. The affidavits also certify that George Gustin, the juror whose citizenship is questioned by the defense, is a naturalized citizen of the United States.

Attorney Bennett, for the defense, raised technical objections to the introduction of the affidavits, upon the ground that the government has not adopted the proper course of procedure. Heney argued that a statute of the United States provided that affidavits could be introduced to show the citizenship of naturalized foreigners. He said the statute provided that pleas in abatement shall be tried by a judge without a jury and that the Federal laws provide for the introduction of evidence in the form of affidavits.

Congressman Binger Hermann today submitted demurrers to each of the charges pending against him in connection with the land cases in this State.

Former District Attorney J. H. Hale, Former Deputy District Attorney Edwin Mayo, Earl Benson, W. N. Jones and Thaddeus Potter pleaded not guilty or entered pleas in abatement.

SICKNESS AT TONOPAH.

REPORTS EXAGGERATED.

[BY THE ASSOCIATED PRESS—A.M.]

RENO (Nev.) April 17.—The Reno Gazette today received the following telegram from Dr. S. L. Lee, secretary of the State Board of Health, who was sent by Gov. Sparks to Tonopah to investigate the health situation of the mining camp:

"Considerable sickness, but reports are greatly exaggerated. There have been forty-eight deaths from diseases since December 31. In March, there were twenty and in April nineteen. Three died March 17, and three April 11, the greatest number in one day. Sanitary conditions are bad but are improving."

When it is taken into consideration that the population of Tonopah is about 5000, and that conditions during the past few weeks have been unusually bad, it can be seen that forty-eight deaths in over three months give no foundation for the startling reports which have been circulated.

The situation in this part of the State is about the same as before the panic was started, a feeling of fear having been replaced by confidence.

BUNKER'S TRIAL BEGINS.

EXAMINATION OF TALESMEN.

[BY THE ASSOCIATED PRESS—A.M.]

SACRAMENTO, April 17.—Harry Bunkers, the deposed State Senator, who was arrested for bribery, appeared for trial in the Superior Court this morning before Judge Hart and the work of securing a jury was begun. The prosecution is being conducted by Dist.-Atty. A. M. Seymour, assisted by Assistant District Attorney J. R. Hughes and Charles T. Jones. The defendant was represented by James Copeland, H. V. Morehouse, H. L. Partridge and F. C. Jacobs. Bunkers appeared to be in good health and spirits and did not seem to be worrying over the serious charge against him.

When court opened the attorney representing Wright and Emmons, deposed Senators, secured an extension of thirty days in which to prepare bills of exceptions.

Attorney Morehouse withdrew the plea formerly made by Bunkers that he had once been convicted of the charge against him by the special investigating committee of the Senate and then the task of selecting the jury was commenced.

The prosecution, in asking questions, wanted to know from the talesmen whether they had made up their minds as to the guilt or innocence of the defendant. The afternoon was spent in the selection of jurors. The jurors already accepted to sit in the case are: Henry Rubenstein, C. Grondona and George P. Putnam.

NINE JURORS ACCEPTED.

[BY THE ASSOCIATED PRESS—P.M.]

SACRAMENTO, April 17.—Nine jurors were accepted in the Bunkers case today, as follows: Henry Rubenstein, Charles Grondoni, George P. Putnam, W. H. Wright, J. H. Hayden, Peter Humrich, F. E. Michels, W. G. Conklin, Asa Owen. A special venire for twelve talesmen was issued. It is believed that a jury will be secured tomorrow and that the taking of testimony will begin Wednesday.

It was evident from the questions asked the jurors by the attorneys for the defendant that they expect to meet the issue raised in the indictment squarely, with the expectation that the prosecution will not be able to prove to the satisfaction of the jurors all the material points specified, all of which must be proven beyond all reasonable doubt before a verdict of conviction can be had.

Most of the talesmen who were excused had read about the case in the newspapers and had made up their minds so that it would take evidence to change it. A few had read of the case at the time of the scandal in the Legislature and they had forgotten it. In short, it was the rule that the man who had not heard of or read of the case was accepted and it was notable how many had never heard of it.

It has been stated for several days past that District Attorney Seymour had succeeded in producing one of the 250 bills alleged to have been marked and given to Bunkers by Jordan. Mr. Seymour was asked directly whether it was true.

"I can't tell you," he replied.

"Will you say that you have not got one of them?" was asked.

"I will neither affirm nor deny," replied Seymour.

He certainly left the impression that one of the alleged marked bills may make its appearance during the progress of the trial.

DUNSMUIR DOMICILE.

VICTORIA, NOT SAN FRANCISCO.

[BY THE ASSOCIATED PRESS—P.M.]

VICTORIA (B. C.) April 17.—The domicile of Alexander Dunsmuir was held to have been Victoria, not San Francisco, by defendant's counsel in the Hopper-Dunsmuir will case today. A. P. Luxton, for defendant, said Dunsmuir always spoke of returning to Victoria and contended that he was a Britisher. He registered at hotels as Alexander Dunsmuir, Victoria. The San Leandro home was always spoken of as built for Mrs. Wallace.

As to the statements aspersing the relations between Mrs. Wallace and Dunsmuir before marriage and that she was an associate before marriage, but in no sense a partner, Mrs. Bodwell, for the plaintiff, said they were always regarded by others as husband and wife and were affectionate.

SLOPE BRIEFS.

Valuable Jewelry Stolen.

SAN FRANCISCO, April 17.—Jewelry valued at $3000, and $58 in cash, were stolen from the residence of Robert Tibbitts on Steiner street today. Two Chinese employed on the premises have been arrested on suspicion.

"King of Kings of all Lands."

SAN JOSÉ, April 17.—Mr. and Mrs. Frank Drew, each aged about 50, who came from Oakland recently, were arrested today on charges of insanity. Both declare that Mrs. Drew is "king of kings of all lands."

Confidential Clerk Cuts His Throat.

SAN FRANCISCO, April 17.—A. J. Mason, a confidential clerk in the employ of the Northern Commercial Company, cut his throat with a razor in his apartments at the Manhattan Hotel some time during last night. His body was found this morning. Despondency is supposed to have been the cause.

Witness and Juror Goetjen Dead.

SAN FRANCISCO, April 17.—Jacob Goetjen, witness and juror in two of San Francisco's most notorious poisoning cases, is dead. As a juror in the Botkin case he complained to the police that he had been offered $50 to hang the jury. He was also a witness for the prosecution in the trial of Martha E. Bowers, convicted of poisoning her husband with arsenic.

Crops of Cherries and Prunes Light.

VALLEJO, April 17.—Reports from Suisun and Vaca valleys and other fruit-raising sections of Solano county show that the crop of cherries and prunes will be extremely light in these sections this year. The crop of Royal Ann cherries, which is usually extremely large in these favored valleys, will be small. Other fruits and grains are doing well.

Badly Stabbed During Saloon Row.

STOCKTON, April 17.—A young man giving the name J. C. Floyd, and who says his home is in Seattle, was very badly stabbed this evening in a saloon row with a young Mexican ranch hand named Juan Diaz. The men disputed over a trifle and Floyd received a deep wound in the neck, severing an artery, but the surgeon believes he will live. Diaz is in jail.

MANY JAPS ARE CHRISTIANS.

MONTGOMERY (Ala.) April 17.—The Women's Board of Home Missions of the Methodist Episcopal Church, South, today heard reports on work among Japanese, Chinese and Cubans in this country which show that many converts have been made. Dr. C. F. Reid, Oakland, Cal., was not present, but a paper by him on "Pacific Coast Work Among the Japanese and Chinese" was read. Two scholarship subscriptions for women at the Scarritt Bible Training School, Kansas City, Mo., were announced.

HAS RIGHT TO CUT TIMBER.

HELENA (Mont.) April 17.—Federal Judge Hunt, in a ruling today in the case of the United States vs. the Butte and Boston MiningCompany, an action to recover for timber cut on the public lands eighteen miles from Butte, held that as the timber had been cut from the mountains near Butte, the mining company had a right to go farther away than is contemplated in the law, which reads "adjacent to mines." He accordingly granted the company's motion to dismiss the action.

NTH OF NEWS FROM THE MIDDLE WEST.

[BY DIRECT WIRE TO THE TIMES.]

CHICAGO, April 17.—[Exclusive Dispatch.] The man from Medicine Hat continues to be master of the wheat situation, and no relief from the chilly weather is expected before Wednesday. Frosts are expected generally throughout Northern Illinois tonight. The maximum temperature today was 67 degs.; minimum 34 degs. Other Middle West temperatures:

	Max.	Min.
Bismarck	56	26
Chicago	50	18
Cincinnati	56	36
Cleveland	38	22
Concordia	50	34
Davenport	40	30
Des Moines	42	28
Dodge City	50	30
Duluth	44	30
Grand Haven	52	22
Helena	42	28
Huron	48	16
Indianapolis	44	32
Kansas City	50	30
La Crosse	42	26
Leavenworth	62	30
Lincoln	34	28
Little Rock	42	30
Louisville	42	30
Memphis	46	28
Milwaukee	52	18
Minneapolis	48	32
Nashville	54	30
New Orleans	30	26
Omaha	54	38
Pierre	46	32
Rapid City	48	20
Salt Lake City	52	26
Santa Fe	42	30
St. Louis	54	34
St. Paul	48	30
Sault Ste Marie	28	22
Springfield, Ill.	52	30
Springfield, Mo.	52	32
Toledo	40	34
Winnipeg	52	12

GATES'S WHEAT DEAL FIGHT.

John W. Gates, owner of 20,000,000 bushels of May wheat, is now operating openly on the Board of Trade in an effort to stem the flood of wheat that has been loosed today. Gates's broker has gone into the pit and bought heavily, for the first time Gates's name has appeared in the transactions. It is yet to be determined by the Gates crowd whether to hold May wheat at $1.14 against all sellers. In the meantime, the shorts, led by Armour, are sweeping the Northwest bare for wheat to deliver, and some of the houses are even importing wheat from Canada.

SUES HER EX-EMPLOYER.

Fifteen thousand dollars is the value fixed by Miss Annie Malcolm, 19 years old and pretty, on one little caress, and she wants a married man to pay it. Miss Malcolm filed suit today for that sum against Isaac Platt, a druggist at No. 809 Ashland avenue. She once was employed in his store, and says that in June, 1903, against her will, he embraced her.

ANOTHER LINK AGAINST HOCH. married Hoch in Germany under the dence branding Johann Hoch as a bigamist was forged this afternon, when a young woman claiming to be his first wife was taken to the county jail, where she identified the prisoner. She told the police that she met and married Hoch in Germany uder the name of Carl Haxel.

MARCHED AND SHOUTED.

[BY DIRECT WIRE TO THE TIMES.]

OKLAHOMA CITY (Okla.) April 17.—[Exclusive Dispatch.] Believing that they were fulfilling a divine prophecy, Mr. and Mrs. James Sharp, their 14-year-old son Lee, and a young Scotchman, whose name is not known, paraded through the streets here today, as naked as the day they were born. As they marched, they shouted hallelujahs and warned people that the world was coming to an end in three days. They were locked up, pending an inquiry into their mental condition.

KIDNAPED M'KINLEY MEMORIAL.

[BY DIRECT WIRE TO THE TIMES.]

LOGANSPORT (Ind.) April 17.—[Exclusive Dispatch.] C. D. Billman, the sculptor, this afternoon kidnaped from its pedestal the McKinley memorial, a heroic figure of a woman holding a laurel wreath. It is alleged the monument has not been paid for.

FAST IN THE ICE.

[BY DIRECT WIRE TO THE TIMES.]

GRAND MARIAS (Mich.) April 17.—[Exclusive Dispatch.] Twenty steamers are now fast in the ice on Lake Superior five miles below Whitefish Point. Many of the boats are short of provisions, and several have been slightly damaged by the ice.

SUNSET TELEPHONE AND TELEGRAPH CO.
Don't Worry
About your family when you're away. A Sunset Phone in your residence will protect them in an emergency.
Telephone Contract Dept. Main 67.
Sunset T. & T. Co.

CAPITOL FLOUR
The housewife's glory—the cook's hobby—and the whole family's delight—is the body-building bread made from CAPITOL FLOUR—an honest product. Every sack guaranteed.

Easter Offerings

Novelties suited to the season; a wide assortment of unique and attractive gifts—at all prices.
Ford Smith & Little Co.
313 S. Br'dw'y Next door north of Coulter's

PARMELEES
Improved White Mountain Ice Cream Freezers are best—$1.50 to $4.50. 232-234 S. Spring St.

THE NORTH WESTERN LINE
CHICAGO ST. PAUL MINNAPOLIS AND DULUTH
Two solid trains through to Chicago without change via Chicago, Union Pacific and North Western Line over the only double-track railway between Omaha and Chicago. Two trains a day to St. Paul and Minneapolis.
Daily and personally conducted tours to Chicago in Pullman tourist sleeping cars only $7.00 double berth to Chicago.
J. H. Pearman Asst. Exc. Mgr
UNION PACIFIC OVERLAND
247 S. Spring St Los Angeles

Special Excursions
Via Salt Lake Route
TO ALL POINTS
For holders of W.O.W. tickets and friends accompanying them. Information City Ticket Office, 250 South Spring. Both Phones 352.
"Salt Lake Route"

Ocean Steamships.
North German Lloyd.
Fast Express Service
PLYMOUTH—CHERBOURG—BREMEN.
Kronprinz, May 2, 4am|Kaiser, June 6, 10 a.m.
Kaiser, May 9, 10 a.m.|K. Wm. II, June13,noon
K. Wm.II, May16,1p.m.|Kronprinz,June 27,11 am
Kronprinz May30,1p.m.|Kaiser, July 4, 10 a.m.
Twin-Screw Passenger Service
BREMEN DIRECT.
Brand'g, April 27, 10am|*Alice, May 25, 10 a.m.
*Barbar'sa, May 4,10am|*Bremen, June 1, 10am
*Friedrich, May11,10am|Neckar, June 3, 10 a.m.
*Kurfuerst, May18,10am|*Barb'sa, June 8, 10am
*Will call at Plymouth and Cherbourg.
Mediterranean Service
GIBRALTAR—NAPLES—GENOA.
Irene, April 29, 11 a.m.|Albert, June 17, 11 a.m.
Albert, May 17, 11 a.m.|Luise, June 24, 11 a.m.
Luise, May 20, 11 a.m.|Irene, July 1, 11 a.m.
Irene....June 3, 11 a.m.|Albert, July 22, 11 a.m.
OELRICHS & CO., No. 5 Broadway, N. Y.
ROBERT CAPELLE, Gen'l P. C. A., 149 Montgomery st., San Fran., or 627 local agents.
AMERICAN LINE
PLYMOUTH—CHERBOURG—SOUTHAMPTON—PHILADELPHIA—QUEENSTOWN—LIVERPOOL.
ATLANTIC TRANSPORT LINE
NEW YORK—LONDON DIRECT.
RED STAR LINE
NEW YORK—ANTWERP—LONDON—PARIS.
Calling at Dover for London and Paris.
WHITE STAR LINE
NEW YORK—QUEENSTOWN—LIVERPOOL.
BOSTON—QUEENSTOWN—LIVERPOOL.
NEW YORK AND BOSTON DIRECT TO THE MEDITERRANEAN VIA THE AZORES
Gibralter, Naples, Genoa, Alexandria
C. D. TAYLOR, Passenger Agent Pacific Coast, 21 Post street, San Francisco.

Hale's
437-439 North Spring Street
Monster Alteration
AND
Enlargement Sale.

We shall double our floor space, annexing the store formerly occupied by the H. J. Whitley Co.
Nearly every department will be shifted and remodeled. Walks will be cut through, and the whole interior rearranged.
Absolute necessity compels an utter sacrifice of the goods in many departments. There may be slight inconveniences, but such stern reductions will more than compensate.
Every day the store will be thronged with purchasers.

$20 Silk Shirt Waist Suits $15
These are so far superior to any suits you can find in the city at the price that if you don't secure one you will be keenly disappointed. Even the material is an extra quality of changeable taffeta in all the new shades. The waist is prettily shirred across the front and back in yoke effect, finished with small, cut steel buttons. The prettily shaped sleeves are finished with shirred cuffs and the skirt is made with seven gores and flounce around bottom with five rows of shirring heading the flounce. A regular $20.00 value for $15.00.

60c, 85c, $1, $1.25 Silks, 39c
You'll agree that such reductions as these have never been quoted before by a reliable house. The lot comprises plain silks and satin Duchesse, taffeta, peau de cygne, circle silks, etc. Regular prices range from 60c to $1.25. Alteration price 39c.

$2 to $3 Grenadines, 95c Yard.
Fifteen pieces of grenadines and gauzes, 44 inches wide. Come in stripes, embroidered figures, etc., in black and colors. Regular price $2.00 and $3.00 a yard. Alteration sale 95c.

$1.25 Black Peau de Soie, 89c Yard
36-inch black peau de soie, heavy all silk quality, bright, lustrous finish. Regular price $1.25, special at 89c a yard.

Wondrously Beautiful
The ride by daylight over the Sierra Nevadas, across Great Salt Lake, through the celebrated Weber and Echo Canyons and the Rocky Mountains on the
Union - Southern Pacific
TOURIST EXCURSIONS DAILY AT REDUCED RATES
Inquire of
G. A. PARKYNS, A. G. P. & P. A., S. P. Co., 261 South Spring Street.
G. P. HERR, D. P. A., U. P. R. R., 250 South Spring Street, Los Angeles.
Or any Southern Pacific Agent.

FOLLOW THE FLAG.....
Wabash Tourist Cars
To New York and New England Points Are the Best.
STOP OFF NIAGARA FALLS. Investigate.
ROSS C. CLINE, P. C. P. Agent, Los Angeles, Cal.

Phones: Sunset Main 1749. Home 6974.
The Powell Sanatorium
LOS ANGELES, CAL. Opposite Central Park. For the special purpose of treating chronic diseases of the Kidneys, Stomach, Liver, Bladder, Heart and Throat. Pleasant room and board of those wishing to make their home in the Sanatorium. For terms and other particulars, call or address 418 WEST SIXTH STREET.

Old Reliable..... PACIFIC MUSIC COMPANY
STECK PIANOS .....437-439 SOUTH BROADWAY.

Beautiful Oaxaca Indian Blankets
W. T. SELLECK. Mexican Information Bureau, 246 So. Spring St.

The Best TONIC
When you are all tired out, sleep does not refresh, or the digestion and appetite are poor, there is no remedy so effective as Horsford's Acid Phosphate.
It cures Headache, Wakefulness, Dyspepsia and reduced state of the nervous system. It is the most Nourishing and Invigorating Tonic known.
Horsford's Acid Phosphate.

NEWMARK'S PURE Tea

Most every woman has her own idea about the best way to make good tea. Whatever your method of making, start with Newmark's Pure Tea, you'll end with the most refreshing, delicately flavored cup of tea you ever made. Newmark's Tea isn't picked at random and sold from a caddy into which all hands go. It's the first picking of the young, tender leaves, put up in tight packages and not opened until delivered to you. Six different flavors. Pounds, 60c; half pounds, 30c.
NEWMARK BROS.
Importers of Teas, Coffees, Spices.

WASHINGTON.

HAVE TO PAY AS THEY GO.

Congressmen Not Hurrying to the Philippines.

Secretary Taft Throws Wet Blanket on Junket.

Pension Examiners Accused. — Northern Securities.

[BY DIRECT WIRE TO THE TIMES.]

WASHINGTON, April 17.—[Exclusive Dispatch.] Secretary Taft's announcement that Congressmen going to the Philippines would have to pay their own Pullman fares and board on the trains and steamers came as a terrible shock. Ten Congressmen who had been invited to go, and who had accepted the invitation to go, are in Washington. They compared notes today, and did a little investigating. They discovered that if they had to pay for everything except transportation, their expenses would be about $1000 each. This brought about an entirely new attitude in respect to the necessity for investigating conditions in the Philippines.

One of them said today: "I expected to go, but I don't see how I can afford to spend $2000 for myself and wife to inspect the Philippines. Of course, they ought to be inspected, but if the Philippine governments wants legislation, let it pay the expenses of a trip that will furnish the information upon which to base proper legislation. I cannot do it."

It now looks as if the party that will take passage on the Manchuria next July will be much smaller than originally scheduled. Few Congressmen will be on hand. The Philippines is not a burning issue at present, anyhow.

Japan has invited Secretary Taft to be her guest when the Secretary visits the Mikado's kingdom on the trip to the Philippines. The invitation has not come in official shape from the government yet, but through the Minister here, an intimation has been given to Secretary Taft that the Mikado would be exceedingly pleased to see him at Tokio.

PENSION EXAMINERS ACCUSED.

SEVERAL RESIGNATIONS IN.

[BY THE ASSOCIATED PRESS—P.M.]

WASHINGTON, April 17.—Several of the pension examiners against whom Examiner Warner preferred charges, handed in their resignations today. Commissioner Warner will report to the Secretary of the Interior on the case shortly. In the meantime, it is understood that the examiners will resign, if they are exonerated, in the report, reinstatement will be sought. The resignations tendered have not yet been accepted.

The charges resulted from disclosures that Civil War pensions had been illegally passed on by the examining board, the claimants being members of Pennsylvania and New Jersey regiments which never had seen actual service.

NORTHERN SECURITIES CASE.

MANDATE ISSUED YESTERDAY.

[BY THE ASSOCIATED PRESS—P.M.]

WASHINGTON, April 17.—In accordance with the previous announcement of Chief Justice Fuller, the mandate of the Supreme Court of the United States in the Northern Securities case was issued today. It was directed to W. P. Clough, chief counsel for the Securities Company, and the essential part of it is as follows:

"Whereas, in the present term, the cause came on to be heard before the Supreme Court and was argued by counsel, it is now and here ordered, adjudged and decreed by this court that the decree of the United States Circuit Court of Appeals in this cause be and the same is hereby affirmed with costs; and that the said appellant, Northern Securities Company, recover against the said appellees, $20 for its costs herein expended and have execution therefor; and it is further ordered taht this cause be and the same is hereby remanded to the Circuit Court of the United States for the District of New Jersey."

UBERO PLANTATION SCHEMES.

FRAUD ORDER IS ISSUED.

[BY DIRECT WIRE TO THE TIMES.]

WASHINGTON, April 17.—[Exclusive Dispatch.] William D. Owen, former member of Congress from Indiana, former Secretary of State of Indiana and former minister of the gospel, organizer and promoter of the Ubero Plantation Company of Indiana, the Mexican Coffee and Rubber Company of Indiana, the Ubero Plantation Company of Boston and the Consolidated Ubero Plantation Company, also of Boston, has gone to Europe, and thousands of investors in the stocks and bonds of the companies are holding the sack, which is empty.

The facts are set forth in a memorandum of the Attorney-General for the Postoffice Department, accompanying a fraud order which was issued today against two Boston concerns. It is also said that Arthur W. Stedman and Frederick G. Hood, two men prominent in Boston business and social circles, president and vice-president, respectively, of the Consolidated Ubero Company, are likewise absent in Europe. Judge U. Z. Wiley of Indiana, at present judge of the Indiana Appellate Court, is named as treasurer of the company.

How much money was obtained from a credulous public is a matter of conjecture, but is supposed to be at least one million, and probably two or three million dollars.

The proposition was the development of a coffee and rubber plantation of 4000 acres, which the company was to purchase from the Louisiana Puerto Company, Owen and Borges constituting the Louisiana Puerto Company. The Ubero Company was to pay $750,000 for the land, and evidence shows that more than $300,000 was paid to the Louisiana Puerto Company, but that the Ubero Company never became possessed of title to a single acre.

Owen and Borges next organized the Consolidated Ubero Plantation Company, issued bonds to the amount of $2,250,000, and sold both bonds and stock on monthly payments. The investors were urged to use "their own coffee." The investigation proved that not a grain of coffee had been produced on the property.

RAILWAY RATE LEGISLATION.

SENATE COMMITTEE'S HEARING.

[BY THE ASSOCIATED PRESS—P.M.]

WASHINGTON, April 17.—The Senate Interstate Commerce Committee met today to begin a hearing on railway rate legislation. The committee will meet at 11 o'clock each day and the sessions will continue until 5 o'clock in the afternoon. The power to fix rates to private car lines and terminal facilities and other cognate matters will be considered. Senator Newlands made a long argument in support of his joint resolution creating a commission to frame a national incorporation to act for railroads engaged in interstate commerce.

It is expected that the hearings will close by June 1. The railroad men who have been asked to appear will be heard first, and afterward the men who have notified the committee they would like to be heard.

"There is no disposition to delay the hearing or to prolong it," said Chairman Elkins. "This is a question which must be met, and we are here for the purpose of getting the information to meet it."

Victor Morawetz, a corporation attorney and author of New York, will be the first witness tomorrow.

SUPREME COURT DECISIONS.

ONE AGAINST JOHN A. BENSON.

[BY THE ASSOCIATED PRESS—P.M.]

WASHINGTON, April 17.—The Supreme Court of the United States today, through an opinion by Justice Brown, affirmed the decision of the New York Federal Court, refusing to grant a petition for a writ of habeas corpus in the case of John A. Benson, who is resisting removal to the District of Columbia for trial on the charge of conspiracy to defraud the government in connection with land frauds on the Pacific Coast.

The especial charge in this case, in which Benson was indicted by the grand jury of the District of Columbia, was that of bribing an officer of the Interior Department to reveal to him the purport of a report to the department. He was arrested in New York, and sought to prevent removal to this city by means of a writ of habeas corpus, which was denied by the Circuit Court of the United States for the southern district of New York. There were three points raised in the case, as follows:

"(1.) That the indictment charges no crime against the United States.

"(2.) That the District of Columbia is not a district of the United States, within the meaning of the law.

"(3.) That the crime was committed in California, and is only triable there."

All these points were overruled. Commenting on the suggestion that the District of Columbia is not a judicial district, Justice Brown said in his written opinion: "It may be said that any construction of the law which would preclude the extradition to the District of Columbia of offenders arrested elsewhere would be attended by such abhorrent consequences that nothing but the clearest language would authorize such construction."

He added, formally: "The Constitution follows the flag in the District of Columbia."

TEN HOURS FOR BAKERS.

[BY THE ASSOCIATED PRESS—P.M.]

WASHINGTON, April 17.—In an opinion by Justice Peckham, the Supreme Court of the United States held to be unconstitutional the New York State law making ten hours a day's work and sixty hours a week's work in bakeries in that State. Justices Harlan, White, Day and Holmes dissented, and Justice Harlan declared that no more important decision had been rendered in the last century.

The opinion was handed down in the case of Lockner vs. the State of New York, and was based on the ground that the law interferes with the free exercise of the rights of contract between individuals. The Court of Appeals of the State upheld the law, and affirmed the judgment of the trial court, holding Lockner guilty. Judge Parker wrote the opinion of the New York Court of Appeals supporting the law, and the court divided, four to three, on the question of validity.

The law involved in the case is section 110 of the New York State labor law, prescribing the hours of labor in bakeries in the State. Lochner is a baker in the city of Utica, and was found guilty of permitting an employé to work in his bakery more than sixty hours in a week, and fined $50. The judgment was affirmed by the New York Appellate Courts.

Today's opinion dealt entirely with the constitutional question involved. Justice Peckham said that the law is not an act merely fixing the number of hours which shall constitute a legal day's work, but an absolute prohibition upon the employer permitting under any circumstances more than ten hours' work to be done in his establishment. He continued:

"The employé may desire to earn the extra money which would arise from his working more than the prescribed time, but the statute forbids the employer from permitting the employé to earn it. It necessarily interferes with the right of contract between the employer and employed concerning the number of hours in which the latter may labor in the bakery of the employer. The general rights to make a contract in relation to his business is part of the liberty of the individual protected by the fourteenth amendment to the Federal Constitution. Under that provision no State can deprive any person of life, liberty or property without due process of law. The right to purchase or to sell the labor is part of the liberty protected by this amendment, unless there are circumstances which exclude the right."

The justice referred to the exceptions coming under the head of the police powers of the State and, after considering that point at length, concluded that the present case did not fall within the police powers. He quoted statistics to show that the trade of a baker is not an especially unhealthy one, and said men could not be prevented from earning a living for their families. He concluded:

"It seems to us that the real object and purpose was simply to regulate the hours of labor between the master and his employés, all being men sui juris, in a private business not dangerous in any degree to morals or in any real and substantial degree to the health of the employés. Under such circumstances the freedom of master and employé to contract with each other in relation to their employment and in defining the same, cannot be prohibited or interfered with without violating the Federal Constitution."

MISSOURI BEER INSPECTION.

[BY THE ASSOCIATED PRESS—P.M.]

WASHINGTON, April 17.—The Supreme Court of the United States today affirmed the decision of the Circuit Court for the Eastern District of Missouri in the case of Patsone vs. Crenshaw, attacking the validity of the beer inspection law of the State of Missouri. The effect of this decision is to sustain the law, as not antagonistic to the commerce clause of the constitution. The opinion was delivered by Justice White. The Chief Justice and Justices Brewer, Brown and Day united in a dissenting opinion.

In this case the Pabst Brewing Company, a Wisconsin corporation, filed a bill in the United States Circuit Court for the Western District of Missouri to enjoin Crenshaw, the State beer inspector, from collecting an inspection charge imposed by a State law upon malt liquors shipped from other States. The law was attacked as repugnant to the interstate provision of the national Constitution, but Justice White said: "As the Supreme Court of Missouri has determined that the statute does not conflict with the State Constitution, and is valid because it is a police regulation imposing conditions upon the business of manufacturing and selling beer in Missouri, a traffic which, it is conceded, the State had the power to prohibit entirely, it follows that we are without power, from a consideration of the State Constitution, to treat the law as invalid because of the revenue provisions of the State Constitution or other limitations imposed by that Constitution upon the State government."

Justice Brown was the spokesman for the dissenting justices. He said in part: "The consequences of this decision seem to me extremely serious. If the States may in the assumed exercise of police powers enact inspection laws which are not such in fact and thereby indirectly impose a revenue tax on liquors, it is difficult to see any limit to this power of taxation, or why it may not be applied to any other articles bought within the State."

WASHINGTON BRIEFS.

Removal of Beavers.

WASHINGTON, April 17.—The Supreme Court of the United States today decided the case involving the removal of George W. Beavers from Brooklyn to Washington against Beavers, holding him subject to removal.

Kentucky National Banks.

WASHINGTON, April 17.—The Supreme Court of the United States today affirmed the decision of the United States Circuit Court for the Eastern District of Kentucky in the case of the city of Covington vs. the National Bank of Covington, holding to be invalid the Kentucky law requiring national banks of that State to make returns of all shares for taxation purposes. The opinion was by Justice Day, and was based on the ground of discrimination against national banks.

Machen, Lorenz and Crawford.

WASHINGTON, April 17. — United States District Attorney Beach announced today that the trial of Machen, Lorenz and Crawford on a charge of conspiracy in connection with postoffice frauds will begin here May 2.

NAN'S TRIAL AGAIN DELAYED.

Fight Between District Attorney and Counsel for Defense Over Smith Letters Retards Proceedings.

[BY THE ASSOCIATED PRESS—A.M.]

NEW YORK, April 17.—The trial of Nan Patterson for the murder of "Caesar" Young, which was postponed from last Monday, was again postponed today when the case was called in the Court of General Sessions. The delay this time is for the final ruling by Justice Gaynor on a motion asking that District Attorney Jerome may be ordered to surrender the papers confiscated when J. Morgan Smith and his wife were arrested at Cincinnati.

SCRAP OVER SMITH LETTERS.

[BY THE ASSOCIATED PRESS—P.M.]

NEW YORK, April 17.—Dist.-Atty. Jerome and Asst. Dist.-Atty. Rand were served with the order of Justice Gaynor to surrender the Smith letters during the day. Accompanying the order was a letter from Lamberger, making a formal demand for the Smith letters. A package was given to the clerk, who served the order.

Asst. Dist.-Atty. Rand said late today that he was in readiness for the trial of Nan Patterson tomorrow, and that the case would proceed unless opposing counsel put some legal obstacle in his way.

Although the so-called Smith letters were returned by the District Attorney to the counsel for Mr. and Mrs. J. Morgan Smith today the fight for their permanent possession is not ended. Soon after the papers had been served on the District Attorney and Rand, Deputy District Attorney Sanford was dispatched to Flushing to secure a modification of the court's order, which restrained the District Attorney from keeping the letters taken from the Smiths. As the result of Sanford's mission, Justice Gaynor made an indorsement on the order which gives the District Attorney opportunity to show way he has a right to keep them.

OBITUARY.

Hawley D. Evans.

NEW YORK, April 17.—Hawley D. Evans, son of Col. Dudley Evans, president of the Wells, Fargo & Co., is dead at a hotel where he made his home in this city. He was born twenty-five years ago in Portland, Or.; was educated in the East, and became known as a clever athlete. Death is believed to have been due to cerebral hemorrhage, but an autopsy will be performed because two attending physicians say there are features of the man's illness they do not understand.

Miss Mattie Bell Quarier.

NEW YORK, April 17.—Miss Mattie Bel' Quarier, daughter of the late Archie Quarier of Louisville, Ky., vice-president of the Louisville and Nashville Railroad, is dead at the home of her brother in this city. She was a great beauty, and was to have been married April 28 to James V. MacDonald. Miss Quarier had been ill with pleurisy, but sufficiently recovered last week to fix the date of her wedding Sunday, in a fit of coughing she burst a blood vessel and death occurred almost immediately.

E. F. Preston.

REDWOOD CITY, April 17.—E. F. Preston, prominent in the law and State politics, died from a stroke of apoplexy last night at his country home, about six miles from here.

James Tracey.

ST. LOUIS, April 17.—James Tracey, aged 65 years, the oldest detective of the St. Louis Police Department, died today.

Mrs. Hannah Nelson.

PLAINFIELD (N. J.) April 17.—Mrs. Hannah Nelson, mother of the late Mrs. Charles L. Fair, died at her home in Newmarket today.

Otis Freeman Willey.

SAN FRANCISCO, April 17.—Otis Freeman Willey, a pioneer business man of this city, is dead. He was a native of Wheelock, Vt., 77 years of age.

Dr. Gutbred.

LEIPSIC, April 17.—Dr. Gutbred, president of the High Court of the Empire, died today.

PAUPER'S CLAIM WAS GOOD.

NORFOLK (Va.) April 17.—Thomas Yandaw, a conspicuous figure in Norfolk for over fifty years, claimed up to the time of his death that he was entitled to a large fortune in California. Five years ago he was adjudged a lunatic and was sent to the Eastern Virginia Asylum, at Williamsburg. Two years ago he died and was buried in a pauper's grave at the asylum. A letter has just been received here by a local attorney from the Pacific Coast, stating that Yandaw was entitled to a large portion of an estate in California, worth upwards of $1,500,000. Yandaw's wife is dead and he left no heirs.

CHICAGO'S HEALTH RATE.

CHICAGO, April 17.—In closing his ten years of service as Commissioner of Health for the city of Chicago, Dr. Arthur R. Reynolds presents in his annual report significant data, showing the decrease of the death rate in the city. During the ten years from 1885 to 1894, inclusive, the yearly average rate of death was 20.02 in every 1000 of population. During the succeeding ten years the rate decreased to 15.1 in every 1000 of population. This means that there were 96,034 fewer deaths during the last decade than there would have been if the death rate had not fallen below that of the preceding ten years.

"THE QUALITY STORE."

Easter Styles

All the New Things in Men's Attire

The Easter season is a very proper time to come out in your new suit. That this is *the* place to buy it is a foregone conclusion. Never have the men of Southern California had such a complete stock to dress from. The Quaker grays in proper plain, plaid or check materials. The correct light brown shades, and for styles of garments we have the best from the foremost tailors of the land. We can demonstrate to your entire satisfaction the economy of coming here for your Easter suit.

$12, $15, $18, $20, $22 and Up

All the correct Men's Furnishings are Best at M. & B.'s store

Get Ready For Easter

The Best Boys' Department in Town

We say this advisedly, knowing the field—the victory is greater because of the odds. Now then, bring the boy here and we will prove to you the value of buying clothes for him with the M. & B. label.

Norfolk Suits, Bloomer Pants

In the lighter shades correct for the Easter season, very natty and dressy. The long-wear, good-fitting kind, the delight of the boy, and economy for the parent. See our special at $5

Double Breasted 2-Piece Suits

The popular cloths, lighter colors. Styles like papa wears, and made to stand the racket of the rousing, rollicking boys. Here is suit satisfaction. $2.50 to $12.00

WASH SUITS The very best wearing materials, in Russian blouse effects, pretty, neat stripes and in solid colors, also crash and linens, made with and without collars, $1.50 to $5. $1.50 to $5

Don't Buy Your New Straw Hat Until You See Our Lines.

Mullen & Bluett Clothing Co.

FIRST AND SPRING STREETS.

AMONG THE BEARS.

The President is Also Among the Fakers—Wild Stories and Fixed-up Pictures Worked Off on the Public by Yellow Journals.

[BY THE ASSOCIATED PRESS—P.M.]

GLENWOOD SPRINGS, (Colo.) April 17.—Before the President penetrates the wilds so far that communication with the outside world will be next to impossible, Secretary Loeb, with the aid of a courier daily expected from the camp, will get on the President's trail and visit him in the mountains. The visit will be for the purpose of taking up with the President a number of important matters that have come to the headquarters here since Saturday. There are a number of commissions to be signed, as well as departmental business that has been forwarded.

Wild stories of the hunt, most of them obviously fakes, have reached here. Secretary Loeb does not credit them. Several of these stories have been investigated, and it has been ascertained that the tale-bearer could not have received reliable information from the President's camp, for he could have had no opportunity.

An illustration of the dearth of authentic news or picture material was noticed about a mile from the Hotel Colorado today. A photographer representing a syndicate selling pictures to daily newspapers attached a wire to the telegraph line running through a wild section of the mountain country, and then attached a telegraph instrument to the wire, using a stump of a tree as a table. An assistant then posed for a picture, which will be sold to newspapers in alleged representation of the manner in which news is sent from the President's camp. As a matter of fact, there is no telegraphic wire within miles of the original camp of the party. The hunters intend to roam over a large area, covering probably one hundred and fifty miles, before the hunt is concluded.

RETURN TRIP ITINERARY.

[BY THE ASSOCIATED PRESS—A.M.]

GLENWOOD SPRINGS (Colo.) April 17.—The itinerary for the return trip of the President to Washington is nearly completed. There will be but two stops for receptions of a formal character. These are to be at Denver, where the Board of Trade will give a dinner, and at Chicago, where the President will attend a dinner given by the Merchants' Club, a reception by the Hamilton Club and a dinner by the Iroquois Club. The dates for the engagements depend upon what time the President concludes his hunt. Secretary Loeb will inform the organization whose hospitality the President will accept, as soon as anything definite is received from the hunter's camp.

There will be the usual number of water-tank stops en route home, but the invitations mentioned are the only ones to be accepted out of a deluge that has poured in on headquarters here. It is likely the President will make three speeches in Chicago and one in Denver. The return trip will be over the Union Pacific to Omaha, over the Chicago and Northwestern to Chicago, and over the Pennsylvania to Washington.

NO STOPS IN NEBRASKA.

[BY THE ASSOCIATED PRESS—A.M.]

LINCOLN (Neb.) April 17.—Letters received today from Secretary Loeb, in reply to Gov. Mickey and others who invited the President to stop in Lincoln on his return from Colorado, say that the President will return thrugh Nebraska, but no stops will be made in this State. The return journey will be made over the Union Pacific, through Omaha.

GARFIELD FINDING FACTS IN KANSAS.

[BY THE ASSOCIATED PRESS—A.M.]

INDEPENDENCE (Kan.) April 17.—James R. Garfield, Commissioner of Corporations, arrived here early today, and immediately began his search for facts and figures bearing on the oil cases. Officials of the Prairie Oil Company, a branch of the Standard Oil Company, assured Mr. Garfield that they would gladly furnish him all the information they had and tendered the services of their office force to assist him. He spent practically the whole day in the office of the Prairie Company, going over the concern's books, and said that the work was progressing much faster than he expected.

"We are getting a great deal of information," he said. "We are finding the facts, and that is what we came for."

OIL REFINERY BONDS.

[BY THE ASSOCIATED PRESS—A.M.]

TOPEKA (Kan.) April 2.—Mulvane & Gault, as attorneys for Warden E. B. Jewett, today filed Warden Jewett's answer in the oil refinery case, being the damage suit brought by Attorney General Coleman to compel State Treasurer Kelly and Warden Jewett to issue the oil refinery bonds.

Among other causes, the answer sets forth that the oil refinery law is unconstitutional for a number of reasons: That it does not directly appropriate the taxes provided therefor; that it creates a public debt which is not a public improvement or an expense of government; that it makes the State a party to the work of internal improvement; that it is against the Fourteenth Amendment to the Federal Constitution in that it interferes with private business; that the branch penitentiary is only a subterfuge, and that the real object of the law is to build the oil refinery.

HOLDING NIGHT SESSION.

[BY THE ASSOCIATED PRESS—P.M.]

INDEPENDENCE, April 17.—Commissioner Garfield is holding a night session in the office of Secretary Parker of the Kansas Oil Producers' Association. A number of oil men are being examined as to the methods of the Standard Oil Company in this State.

Mr. Garfield will go to Neodosha tomorrow, and return here Wednesday. He will go to Kansas City Wednesday night, and expects to leave in a few days for California. On the return from the Coast, he will investigate conditions in Texas and complete his work in Kansas. He will then go East and investigate eastern fields. He stated tonight that the work here was growing larger than he had expected. It had been his intention to spend Wednesday in the Indian Territory, but he finds it impossible to complete his work here and to do so. His assistants will remain here and work on the details. His work was only preliminary.

TAFT AND PANAMA ROAD.

NEW YORK, April 17.—[Exclusive Dispatch.] Secretary William H. Taft arrived at the office of the Panama Railroad Company, No. 21 State street, this morning. His visit was for the purpose of formally assuming control of the company. This he does by voting all the stock of the company for the board of directors nominated by himself, who will then actually represent the United States government, which owns all the stock. In this way, the ownership of the company will be continued in corporate form.

A formal meeting of stockholders was set for noon, and in accordance with the law of this State, the polls, it was said, had to be kept open for one hour. Secretary Taft, however, cast the only ballot, and that represented $7,000,000 of capital stock outstanding, all of which is owned by the government, and elected a board of directors, nominated by him. Secretary Taft said that he had practically nothing to say of interest about the company, except that the government intended to run steamers from this port to Panama five days a week. The company at present only runs one steamer a week.

At the meeting, President Simmons presented the company's report for the year ending December 31, 1904, and called attention to the fact that the net result of operations for the year was a profit of more than 10 per cent. on stock. Out of the earnings accumulated to April 1, 1904, a dividend of 2½ per cent. was paid, and out of the net earnings up to January 1, 1905, a dividend of 5 per cent. was paid, February 1 last.

NEW LINE OF STEAMERS.

[BY THE ASSOCIATED PRESS—P.M.]

NEW YORK, April 17.—Secretary Taft said today: "It is the intention of the government to cause to be built a new line of steamers to add to those of the Panama Steamship Company so as to give a five days' service."

In regard to the canal, he said he believed between $50,000,000 and $75,000,000 would have to be added to the old estimate.

At today's meeting, President Simmons of the Panama Railroad Company reported that the net earnings of the road over operating expenses for 1904 were $1,243,679, and the net earnings above outlay for repairs, betterments and fixed charges were $710,895, or more than 10 per cent. of the capital stock. His report showed that the increased business of the steamship line had necessitated chartering passenger and cargo steamers at a cost of $200,000.

HEARS SERMON BY TE

CHICAGO, April 17.—"Se mon by telephone" ever p Chicago yesterday enabled F. DeBlois, who is quite de every word of the first sec heard in twenty-five years mon was preached by he Austen K. DeBlois at Fo Church. Although he seven years ago, Mrs. DeB heard her son's voice from and her dearest wish was Seven other persons of ing also were able to e everything the minister s eight persons were connect pulpit by means of wire under the carpet. By pu receivers carrying almost wires to their ears, they w hear distinctly. On the In front of the pastor stood a milter in an inconspicuous The pastor spoke in his The apparatus is built on t principal of any other tele is so constructed that it or collects the voice of th and then magnifies it.

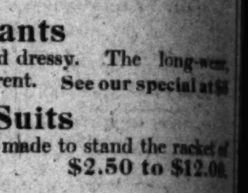

A. SANTAELLA & CO., Makers, Tampa
KLAUBER, WANGENHEIM & CO., Distributors, Los Angeles and San Francisco

AN ARROW
QUARTER SIZE
15 CENTS EACH; 2 FOR 25 CENTS
CLUETT, PEABODY & CO.
MAKERS OF CLUETT AND ARROW SHIRTS

Keeley Cure
1022 SOUTH FLOWER
With our complete... can give every patient a very... Persons addicted to alcoholism or... want our treatment are invited to... new quarters. Call any time.

Finest odors and toilet... here. Freshest and...
OFF DRUG CO
FORMERLY SALE & ANN
214 SOUTH SPRING

Classified Liners.

TO LET—Rooms and Board.

TO LET— THE MARION. 335 S. HILL ST. A NEW FAMILY HOTEL WITHIN WALKING DISTANCE OF CENTER OF CITY AND CONVENIENT TO ALL POINTS OF INTEREST. FINEST HOME TABLE. REASONABLE RATES.

TO LET— SOUTHERN FAMILY HOTEL. Newly furnished rooms, first-class board; special rates to couples. 331 WESTLAKE AVE., near Seventh. Also table board.

TO LET — BRIGHT, SUNNY FRONT ROOM, southeast exposure, very desirable; West-lake district; home cooking; private family; elderly gentleman preferred. 742 S. UNION AVE., phone Main 5388.

TO LET—FIRST-CLASS ROOMS AND BOARD in large house in West Adams st.; home comforts; every home comfort; good table; all grounds; every home comfort; good table; use auto or buggy if required; reference. PHONE HOME 28126.

TO LET—GIRL EMPLOYED CAN HAVE room, breakfast, use of piano, $8. 961 SIXTH.

TO LET—Houses.

TO LET—HOUSES.

$20—New, modern cottage 4 rooms, 2160 Allen st., or will sell for $1350; terms, $20 cash, $20 month.

$30—New, modern cottage, 4 rooms, 2164 Staunton ave., or will sell for $2000; terms, $30 cash, $30 month.

$30—New, modern cottage 4 rooms, 2166 Staunton ave., or will sell for $2000; terms, $30 cash, $30 month.

ALLISON BARLOW, 217 S. Broadway, Room 124. Phones Main 468, Home 468.

TO LET— 7-story, 16-room residence, 1321 Carroll av., first-class condition, lot 102x150 ft.; good barn; fine lawn, plenty of fruit trees; one of the finest and highest locations in the city; fine view of mountains and ocean; only 1-5 cent car fare; stock from Angeleno Heights cars. Rent $50 per month. Will put in new shades throughout house.

EISENBRECHER SYNDICATE (Ltd.), Members L. A. Realty Board. 204 Braly Bldg., 6th and Spring sts.

TO LET—NEW COTTAGE, CONTAINING parlor, dining room and bath; finely decorated; gas and electricity; cement sidewalks around house; all improvements; good yard; close to school, church and stores; excellent neighborhood; only ten minutes' ride to Second and Spring sts. Rent reduced to $20 to the right family. 1456 E. 18TH ST., one block from Central ave.

TO LET— SEE US TODAY FOR MODERN HOUSES AND COTTAGES IN DESIRABLE LOCALITY AT REASONABLE RENT. REALTY TRUST CO., 120 S. Broadway. Phones Main 666; Home Priv. Ex. 666.

TO LET— 129 each; 321-325 West Jefferson street; modern 5-room cottages in elegant repair. 85—Modern 5-room flat, over 313 Central ave.

BOWEN & CHAMBERLIN, 440 Douglas Bldg.

TO LET—A 3-ROOM HOUSE ON BOYLE Heights, near end of First-st. car line, $9 per month, with water. Call at RHODE at end of First-st. car line, and ask for MRS. VAN BERKLER'S HOUSE.

TO LET—$20; WATER FREE; 8-ROOM house with gas, porcelain bath, grate and mantel, 2 toilets, good location for family; rooms. RICHARDS-ASHBY CO., 439-441 Douglas Bldg.

TO LET—AFTER APRIL 30, TWO-STORY thoroughly modern house, seven large rooms and reception hall; four big bedrooms; within Westlake district. 817 PARK VIEW ST.

TO LET—5-ROOM COTTAGE WITH RECESS tile bath and bathroom, large lot with chicken and fruit trees; rent $15 per month. SAMUEL ABRAMS & CO., 129½ S. HILL st., room 17.

TO LET—$8 PER MONTH, COTTAGE, TWO level lots, well, plenty soft water; near street car. Inquire corner Baxter street and ECHO PARK ROAD, City.

TO LET—$20; TWO-STORY, EIGHT-ROOM modern house, new, bath, two toilets, cellar, mounted walls, etc. Call 1230 S. LOS ANGELES ST. Phone 23617.

TO LET—$15 S. FLOWER, HOUSE, FINE condition; beautiful home of 10 rooms; large grounds; fine back yard; OWNER, 1708 S. Flower. Phone 23094.

TO LET—7 ROOMS, 2-STORY ALMOST FINISHED house in brick. TERRACE, corner lot, $40; no children. Everything first-class.

TO LET—COTTAGE 4 LARGE ROOMS, modern, from First and Spring; sunny and wholesome; handsome grounds; summer shade. 119 HEWITT.

TO LET—GOOD MODERN 6-ROOM COTTAGE with barn and cellar, one block from Central ave., between 14th and 15th sts. 1317 E. NEWTON ST.

TO LET—MODERN 5-ROOM COTTAGE, with or without carpets. 140 W. 23RD ST. Room 14, 211 W. FIRST ST. Home phone 3007.

TO LET—5-ROOM HOUSE AT HIGHLAND Park, new, $20 per month. Address ROOM 6, MOTIER, 1350 Central. Tel. West 1695.

TO LET—4 ROOMS, 770 SAN PEDRO ST. Rooms and barn, $22 N. HILL. BAY REALTY CO., 110 S. Broadway.

TO LET—MODERN 6-ROOM COTTAGE, 88 Court Circle, close in, gas and electricity. 1214 E. Second. J. J. HUMMEL.

TO LET—SIX-ROOM HOUSE, 602 W. 28TH ST. $25. Key at 604. water paid. W. H. ALLEN & SON, 218 Douglas Bldg.

TO LET—A MODERN 6-ROOM HOUSE, 1228 Arbor st.; $22 per month, water paid. 1228 PHONE JAMES 7552. HOME 2829.

TO LET—HOUSE, 601 W. 11TH, BETWEEN Figueroa and Georgia sts.; 5 rooms; $18. Phone 23744. OWNER, 1104 W. 37th.

TO LET—6-ROOM BUNGALOW, N.W. COR. Saratoga and Loomis; lot 50x160, cost $3000. OWNER, 634 LUCAS AVE.

TO LET—A FINE 8-ROOM MODERN COTTAGE, 215 E. EIGHTH ST., close to center of city; $22.50 per month.

TO LET—$21; COSY 5-ROOM COTTAGE; electricity, gas, bath. 1414 GEORGIA ST. Phone East 2142.

TO LET—FIVE-ROOM COTTAGE, FURNITURE for sale; also chicken ranch. 814 HUMMEL HILL.

TO LET—1715 NEW ENGLAND; 5-ROOM house, good location. LEE R. MYERS, 239 Bradbury Bldg.

TO LET— ELEGANT 4-ROOM COTTAGE, rent $12.50; water paid. 2022 MICHIGAN AVE.

TO LET—HOUSE 6 ROOMS AND BATH, AT 721 CROCKER ST. Price $21.50, with water.

TO LET — 4-ROOM COTTAGE, SELECT neighborhood, $12. 1621 OAK. Traction car.

TO LET—HOUSE, 6 ROOMS AND BATH, AT 721 CROCKER ST. Price $20, with water. 10 minutes' walking distance. 751 MERCHANT ST. 19

TO LET—5-ROOM HOUSE, 266 N. ANDERSON ST.

TO LET—Furnished Houses.

TO LET—AN 8-ROOM FURNISHED HOUSE in Westlake section to small family who will be willing to board young lady in part payment; first-class in every respect. Apply 342 BRADBURY BLDG.

TO LET—7-ROOM BUNGALOW, COMPLETELY furnished, in most desirable part of Hollywood line. Apply MISS WINSTANLEY, Selma apts., opposite Eulalia, Hollywood.

TO LET—THE COMIEST COTTAGE IN THE city; all furnished; modern conveniences. Rent paid and flowers; rent reasonable; close to W. MONTH.

TO LET— SMALL HOUSE, FURNISHED; bath, electricity, etc.; also 6-room cottage, furnished; modern conveniences; beautiful yard. 1713 WESTERN AVE. Phone West 1695.

TO LET— NEW 8-ROOM FURNISHED house, every conveniences, piano, adults only; 1 block from Westlake park. 1250 VALENCIA ST.

TO LET—COMPLETELY FURNISHED 7-room 2-story modern house, all conveniences. Inquire 254 W. SECOND ST. Responsible party.

TO LET—5 4-ROOM FURNISHED COTTAGES near 11th and Valencia. For particulars see J. TURNER, 1434 W. 11th st., Mo children.

TO LET—5-ROOM HOUSE, PARTLY FURNISHED; part or all of it. No finer location in city. 252 S. OLIVE, near Angeles' Flight. Call today.

TO LET—MODERN, HANDSOME, RESIDENCE on Alvarado st., near Tenth; part or all; partly furnished. ALLEN, 239 Laughlin Bldg.

TO LET—AT 615 W. 22D ST., A HANDSOME cottage with 6 rooms and bath; newly and completely furnished. Key at 417, next door.

TO LET—FINELY FURNISHED, 6 LARGE rooms, cottage, stable, etc.; finest location, westlake. 1214 W. 26TH. University car.

TO LET—A WELL-FURNISHED HOUSE OF 6 rooms; bath, electric lights, phone, whole or part; good location. 1175 W. 27TH.

TO LET — A NEWLY AND COMPLETELY furnished one-story cottage. 615 W. 22d st., near 1st W. car.

TO LET—7-ROOM COTTAGE COMPLETELY furnished. Call for key at 2629 S. MAIN.

Get Ready For Easter

...n Town

...use of the odds. Now ...ng clothes for him with

...ts

...ssy. The long-wear, See our special at $5

...ts

...to stand the racket of $2.50 to $12.00.

...ts, pretty, ...with and $1.50 to $5

...ngCo.

...ARS SERMON BY TELEPHONE.

...CHICAGO, April 17.—The ... by telephone" ever ... yesterday enabled ... DeBlois, who is quite deaf ... word of the first sermon ... in twenty-five years ... was preached by her ... K. DeBlois at First ... Although he was ... years ago, Mrs. DeBlois ... her son's voice from the ... her dearest wish was ... other persons of impaired ... also were able to ... the minister said ... persons were connected ... by means of wires ... the carpet. By placing ... receivers carrying almost ... to their ears, they were ... distinctly. On the reading ... front of the pastor stood the ... in an inconspicuous ... pastor spoke in his usual ... apparatus is built on the ... principal of any other telephone ... constructed that it concentrates ... collects the voice of the ... then magnifies it.

...NTELLA & CO., Makers, Tampa, Fla.
...LAUBER, WANGENHEIM CO.
...tributors, Los Angeles and San Diego.

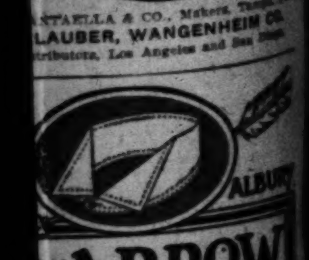

...ARROW
QUARTER SIZE
15 CENTS EACH; 2 FOR 25 CENTS
CLUETT, PEABODY & CO.

THE Keeley Cure

...022 ...OUTH ...OWER

...our complete, modern ... every patient a very excellent ... addicted to alcoholism and drugs ... our treatment are invited to ... quarters. Call any time.

...st odors and toilet articles ...re. Freshest and cheapest

...OFF DRUG CO. FORMERLY SALE & SON ...4 SOUTH SPRING STREET

Classified Liners.

TO LET— Rooms and Board.

TO LET— THE MARION, 525 S. HILL ST. A NEW FAMILY HOTEL WITHIN EASY WALKING DISTANCE OF CENTER OF CITY AND CONVENIENT TO ALL POINTS OF INTEREST. FINEST HOME TABLE. REASONABLE RATES. 22

TO LET— SOUTHERN FAMILY HOTEL. Newly furnished rooms, first-class board; special rates to couples. 633 WESTLAKE AVE. near Seventh. Also table board.

TO LET— BRIGHT, SUNNY FRONT ROOM, southeast exposure; very desirable; Westlake district; home cooking; private family; middle-aged gentleman preferred. 743 S. UNION AVE. 'Phone Main 1308. 22

TO LET—FIRST-CLASS ROOMS AND BOARD in large house in West Adams st.; beautiful grounds; every home comfort; good barn for auto or buggy if required; references. PHONE HOME 23126. 21

TO LET—GIRL EMPLOYED CAN HAVE room, breakfast, use of piano, $8. 961 W. SIXTH. 19

TO LET— Houses.

TO LET—HOUSES.
$8—New, modern cottage 4 rooms, 2101 Sheridan st., or will sell for $1800; terms, $20 cash, $15 month.
$8—New, modern cottage, 4 rooms, 1224 ... ave., or will sell for $2000; terms, $20 ... $10 month.
$8—New, modern cottage 4 rooms, 1228 ... ave., or will sell for $2000; terms, $20 ... $20 month.
ALLISON BARLOW, 217 S. Broadway, Room 126. Phones Main 409, Home 409. 18

TO LET— Lovely, 10-room residence, 1321 Carroll ave., first-class condition, lot 100x150 ft.; good barn, fine lawn, plenty of fruit trees; one of the finest and highest locations in the city; fine view of mountains and ocean; only 1-3 of a block from Angeleno Heights cars. Rent $40 per month. Will put in new shades all through house.
ERKENBRECHER SYNDICATE (Ltd.) Members L. A. Realty Board. 204 Braly Bldg., 4th and Spring sts.

TO LET—NEW COTTAGE, CONTAINING 5 large rooms and bath; finely decorated; gas and electricity; cement sidewalks around house; all improvements; good yard; close to school, church and stores; excellent neighborhood; only ten minutes' ride to Second and Spring sts. Rent reduced to $20 to desirable family. 1600 E. 28TH ST., one block from Central ave.

TO LET— SEE US TODAY FOR MODERN HOUSES AND COTTAGES IN DESIRABLE LOCALITY AT REASONABLE RENT. REALTY TRUST CO., 129 S. Broadway. 'Phones Main 666; Home Priv. Ex. 666. 18

TO LET— $20 each; 623-625 West Jefferson street; modern 5-room cottages in elegant repair. $15—Modern 5-room flat, over 815 Central ave.
BOWEN & CHAMBERLIN, 440 Douglas Bldg. 18

TO LET—A 5-ROOM HOUSE ON BOYLE Heights, near end of First-st. car line, $12 per month, with water. Call at BRICK HOUSE at end of First-st. car line, and ask for MR. VAN BERKLER'S HOUSE. 18

TO LET—$20; WATER FREE; 5-ROOM house with gas, porcelain bath, grate and mantel, 2 toilets, good location for renting rooms. RICHARDS-ASHBY CO., 430-431-432 Douglas Bldg. 20

TO LET—AFTER APRIL 20, TWO-STORY, thoroughly modern house, seven large rooms and reception hall; four big bedrooms; will ... Westlake district. 837 PARK VIEW ... 18

TO LET—4-ROOM COTTAGE WITH RECEPTION hall and bathroom, large lot with shade and fruit trees; rent $15 per month. SAMUEL HARRIS & CO., 329½ S. Hill st., room 17. 19

TO LET—$8 PER MONTH, COTTAGE, TWO ... lots, well, plenty soft water; near ... Inquire corner Baxter street and ... PARK ROAD, City. 18

TO LET—$30; TWO-STORY, EIGHT-ROOM ... house, new, bath, two toilets, cellar, ... walls, etc. Call 1320 S. LOS ANGELES ST. Phone 23617. 18

TO LET—$40; S. FLOWER, HOUSE, FINE ... beautiful home of 10 rooms; large ... lawn, fine back yard. OWNER, 1104 ... 'Phone 23606. 18

TO LET—7 ROOMS, 2-STORY ALMOST FIREPROOF ... in brick. TERRACE, corner ... and Towne ave. Everything first-class; ... no children. 18

TO LET—COTTAGE 4 LARGE ROOMS, 4 ... from First and Spring; sunny ... handsome grounds; summer ... HEWITT. 18

TO LET—GOOD MODERN 6-ROOM COTTAGE with barn and cellar, one block from Central ave., between 14th and 15th sts. 1378 NEWTON ST. 18

TO LET—MODERN 5-ROOM COTTAGE, with or without carpets. 140 W. 21ST ST. ... W. FIRST ST. Home phone ... 18

TO LET—7-ROOM HOUSE AT HIGHLAND ... $20 per month. Address ROBT. ... Central. Tel. West 1820. 18

TO LET—4 ROOMS, 770 SAN PEDRO ST. ... and barn, 423 N. Hill. ... REALTY CO., 110 S. Broadway. 23

TO LET—MODERN 6-ROOM COTTAGE, 945 ... Circle, close in, fine location, $25. ... E. Second. J. J. HUMMEL. 18

TO LET—SIX-ROOM HOUSE, 646 W. 38TH ... per month, water paid. W. H. AL... 310 Douglas Bldg. 18

TO LET—A MODERN 6-ROOM HOUSE, 1310 ... st.; $22 per month, water paid. ... JAMES 7106. HOME 5929. 18

TO LET—HOUSE, 881 W. 11TH, BETWEEN ... and Georgia sts.; 5 rooms; $20. ... 1104 W. 11th. 'Phone 23698. 18

TO LET—6-ROOM BUNGALOW, N.W. COR. ... and Loomis; lot 90x140, only ... OWNER, 634 LUCAS AVE. 18

TO LET—A FINE 5-ROOM MODERN COTTAGE ... E. EIGHTH ST., close to center ... per month. 20

TO LET—$21; COSY 5-ROOM COTTAGE; ... gas, bath. 1414 GEORGIA ST. ... 20

TO LET—FIVE-ROOM COTTAGE, FURNISHED ... also chicken ranch. 314 S. ... HILL. 18

TO LET—$13; NEW ENGLAND; 6-ROOM ... good location. LEE R. MYERS, 221 ... Bldg. 20

TO LET—ELEGANT 4-ROOM COTTAGE, ... $20; water paid. 2822 MICHIGAN ... 18

TO LET—HOUSE 4 ROOMS AND BATH, AT ... CROCKER ST. Price $21.50, with water. 18

TO LET—4-ROOM COTTAGE, SELECT ... neighborhood, $13. 1621 OAK. Traction car. 18

TO LET—HOUSE, 4 ROOMS AND BATH, AT ... CROCKER ST. Price $20, with water. 19

TO LET—4-ROOM RAISED COTTAGE, $15; ... walking distance. 751 MERCHANT ST. 18

TO LET—4-ROOM HOUSE, 206 N. ANDERSON ST. 18

TO LET— Furnished Houses.

TO LET—AN 8-ROOM FURNISHED HOUSE in Westlake section to small family who will be willing to board young lady in part payment; first-class in every respect. Apply ... BRADBURY BLDG. 19

TO LET—7-ROOM BUNGALOW, COMPLETELY furnished, in most desirable part of Hollywood; fine lawn, flowers and tennis court; near ... Apply MISS WINSTANLEY, Selma ... Estate, Hollywood. 19

TO LET—THE COSIEST COTTAGE IN THE city; all furnished; modern conveniences, ... yard and flowers; rent reasonable; close ... E. PFLAGER, 854 Corydon Drive, or inquire ... W. NINTH. 18

TO LET — SMALL HOUSE, FURNISHED; bath, electricity, etc.; also 6-room cottage, ... modern conveniences; beautiful ... 118 WESTERN AVE. 'Phone West ... 18

TO LET — NEW 8-ROOM FURNISHED ... every convenience, piano, adults only; ... to right party. 1250 VALENCIA ST. ... West 2861. 21

TO LET—COMPLETELY FURNISHED 2-story 8-room modern house, all conveniences, ... W. Adams st., to responsible party. Inquire ... W. SECOND ST. 18

TO LET—2 4-ROOM FURNISHED COTTAGES near 11th and Valencia. For particulars see E. TURNER, 1454 W. 11th st., No ... children. 18

TO LET—8-ROOM HOUSE, PARTLY FURNISHED, ... S. OLIVE, near Angels' Flight. ... or all of it. No finer location in city. ... today. 18

TO LET—MODERN, HANDSOME RESIDENCE on Alvarado st., near Tenth; part or ... partly furnished. ALLEN, 330 Laughlin ... 19

TO LET—AT 613 W. 22D ST., A HANDSOME cottage with 4 rooms and bath; newly and completely furnished. Key at 617, next door. 22

TO LET—FINELY FURNISHED, 4 LARGE room cottage, stable, etc.; finest location, ... 1224 W. 30TH. University car. 22

TO LET—A WELL-FURNISHED HOUSE OF ... rooms, bath, electric lights, phone, whole ... or part; good location. 1715 W. 25TH. 19

TO LET — A NEWLY AND COMPLETELY furnished one-story cottage. 415 W. 22d st. ... at 417 W. 22D ST.

TO LET—5-ROOM COTTAGE COMPLETELY furnished. Call for key at 2420 S. MAIN.

TO LET— Furnished Houses.

TO LET — COMPLETELY FURNISHED NEW, 9-ROOM HOUSE, NEW FURNITURE, CHICKERING PIANO, HARDWOOD FLOORS, PANELED WALLS, BEAMED CEILINGS, EXTRA LARGE WINDOWS, SUNSHINE ALL DAY; LARGE EAST-FRONT LOT; BEAUTIFUL VIEW; OPPOSITE SUNSET PARK; WESTLAKE TRACTION CARS; WILL LEASE FOR SIX MONTHS OR LONGER. NO INVALIDS OR CHILDREN. 615 COMMONWEALTH AVE. 19

TO LET—HOUSES, FLATS, APARTMENTS, FURNISHED AND UNFURNISHED. COME DIRECT TO A RENTAL FIRM. GET LOCATED WITH LEAST TROUBLE AND DELAY. CHOICE LIST OF HOUSES ALSO FOR SALE. LISTS AND INFORMATION FREE. WRIGHT & CALLENDER, MANAGERS OF RENTAL PROPERTY, 323 SOUTH HILL ST. (WRIGHT & CALLENDER BLDG.)

TO LET—FURNISHED.

A nice 5-room home in the southwest, completely furnished, all modern conveniences; large lot with lawn, fruits and flowers, between two car lines; will rent to small family for 6 or 7 months at reduced rates. S. J. WHITE & CO., Real Estate and Financial Agents, 416-417 Pacific-Electric Bldg., Members L. A. Realty Board. 18

TO LET — IN SOUTH PASADENA, FINE modern new house, elegantly furnished; 8 rooms; large living-room, den, 3 bedrooms; very desirable; to adults; good references required; lease 6 months or year, or would sell. Call third house north of Monterey Road on FREMONT AVE. (formerly Fair Oaks ave.) South Pasadena. Both cars; 20 minutes from Sixth and Main by Short Line.

TO LET—A FINE HOUSE OF 6 ROOMS on W. 12th st. This is completely furnished with excellent furniture and something swell for $50. See us today.
REALTY TRUST CO., 129 S. Broadway. 'Phones Main 666; Home Priv. Ex. 666. 18

TO LET — A NEW, WELL FURNISHED house of 5 rooms in a most desirable neighborhood, southwest; modern improvements; lawns, flowers and shrubbery; everything sweet, clean and in order. F. W. FLINT, JR., 205 O. T. Johnson Bldg.

TO LET— $26.50—Cosy, well furnished cottage, five rooms and bath, gas stove, etc., 1208 CATALINA ST., near Pico st. Rent $26.50 including water. 18

TO LET—FURNISHED HOUSE, 8 ROOMS, bath, pantries, etc., piano, instantaneous heater at bath, first class location, south front, Key at 1123 INGRAHAM ST. Inquire of phone 142. WM. BOSBYSHELL, 132 S. Los Angeles st. 16

TO LET—FOR 3 OR 4 MONTHS, 9-ROOM house, furnished, in Westlake district, to small family; no children; desirable tenant more of an object than rent. Address L, box 75, TIMES OFFICE. 18

TO LET—FURNISHED COTTAGE, 5 ROOMS, 1442 SAN PEDRO, $19. Barn can be rented, $2. 19

TO LET— Stores, Offices, Lodging-houses.

TO LET— STORES, OFFICES AND WAREHOUSES. COME DIRECT TO A RENTAL FIRM. WRIGHT & CALLENDER, 323 S. HILL STREET.

TO LET—505 S. SPRING ST. NOW IS THE time to get a good office over the new Metropolitan Bank, corner of Sixth and Spring sts., at a reasonable rent; being so near to the Huntington depot makes it an ideal location. I have a three years' lease on the building and can make you good terms. 26

TO LET— 53-room hotel at 916-918 W. Sixth st. Half block west of Figueroa. New, never been occupied. Rent $250 per month.
W. H. OBEAR, 401-2 O. T. Johnson Bldg., 356 S. Broadway.

TO LET—22½x60, NEW STORE, 1118 SAN Pedro st., with large lot in rear; rent $25. W. H. OBEAR, 401-402 O. T. Johnson Bldg. 356 S. Broadway.

TO LET—FIRST-CLASS STORE, SOUTH Spring, between First and Second; lease can be renewed after expiration; will sell fixtures if desired. Address J. R. T., 506 Byrne Bldg. 19

TO LET—$30. LARGE STORE, 16x64 TO ALley, 1116 E. Seventh, corner Kohler. 218-222 S. Figueroa. 21 WIESENDANGER, 221 Laughlin Bldg.

TO LET — 4 ROOMS, SECOND FLOOR, Broadway corner, fine location for ladies' or gent's tailoring. DR. PRITCHARD, 500½ S. Broadway, Home 1287.

TO LET—UNFURNISHED ROOMING-HOUSE of 17 rooms, rent $65; four years' lease; possession given on 30th. Apply 221½ E. 4TH ST.

TO LET—DESK ROOM IN OUR MAIN OFfice. All conveniences; no real estate. AISBITT-BLAKE-SHOEMAKE CO., 126 S. Broadway.

TO LET—ROOM 50x30, FOR WAREHOUSE or workship, $15 per month. 851 Stephenson ave. Call 324 LAUGHLIN BLDG. Phone 3012.

TO LET — PARTITIONED-OFF DOUBLE store, facing both 4th and Spring streets; best corner in Los Angeles. E. MEHESY, JR.

TO LET—LARGE BASEMENT, WELL Lighted; next to alley; in business district. J. C. NEWITT, 314 West First.

TO LET—DESK ROOM WITH USE OF BOTH 'phones, in elegantly furnished office; central location. 525 DOUGLAS BLDG. 18

TO LET—2 BRICK STORES, 2606 W. PICO. HOME BLDG CO., on premises. Home 21132 and 21245. West 1462. 20

TO LET—HALF STORE AT 254 S. BROADway. Apply to LA TOUCHE the Hatter, 254 S. Broadway.

TO LET—PART OF OFFICE, FURNISHED, every modern convenience; $6. HORTON, 135 Stimson. 19

TO LET—HOTEL OLIVE, 921 S. OLIVE ST., 35 new sunny rooms, lease. PHONE 5705. 18

TO LET—REAR OF STORE AT 112 SOUTH Broadway. See FRANK KIRBY. 19

TO LET— Beach Property.

TO LET—AT THE ONLY AVALON, CATAlina island, cottage completely furnished, to accommodate 5 people; best location on the island; cheap rent, including use of boat. Call or address 406 CHAMBER OF COMMERCE. 18

TO LET—AT THE ONLY AVALON, THE prettiest and best-furnished cottages on the island, reasonable terms; special rates for the season. Call or address 406 CHAMBER OF COMMERCE. 18

TO LET—NEW STORE OR OFFICE ROOM at Ocean Park, $25 monthly. Inquire I. E. WARFIELD & CO., Ocean Park, or R. D. LIST, 312 Tajo Bldg., Los Angeles. 22

TO LET — LEASE, ON JUNE 1ST, VERY large elegant new storeroom, Ocean Front, corner, Venice. BOX 124, Ocean Park, Cal. 20

FOR SALE— Houses.

FOR SALE — PROMINENT BANK WISHES to sell modern homes and realty at cost; owners failed to finish payments. Address O, box 139, TIMES OFFICE.

FOR SALE—FOR ABSOLUTE BARGAINS IN bungalows and cottages, convenient to W. Adams st., apply to JONES & RYDER LAND CO., 218 W. Third st. 22

FOR SALE—ON THE HILL. Lot 50x150, 5-room cottage, walking distance, $500 cash, $20 month. W. A. VARCOE & CO., 217 W. Second st. 18

FOR SALE—MODERN 9-ROOM HOUSE ON Hobart Blvd., near Adams st.; price $4000; $500 cash, balance monthly. CHAS. S. MANN, 216 W. 4th st.

FOR SALE — BIG 6-ROOM COTTAGE, TINTed walls; conveniently arranged; good neighborhood; close in; $3100; half cash. 809 E. WASHINGTON.

FOR SALE—HOUSES, $350 DOWN AND $20 month, or California house with lot, $600, on payments. J. J. PHELPS, 216 Mason Operahouse. 18

FOR SALE — MODERN 5-ROOM COTTAGE, southwest; tinted walls, cove and decorated ceilings; see OWNER, 1726 Dixon ave. Home 21622. 18

FOR SALE—COTTAGES NEAR MAIN ST. at reasonable prices and on easy terms. JONES & RYDER LAND CO., 218 W. Third st. 22

FOR SALE—LEAVING FOR TONOPAH; will sell my new modern cottage below cost; terms, at 330 COPP BLDG. 'Phone Main 3216. 18

FOR SALE—NEW SIX-ROOM MODERN cottage; nice location near Vermont; $2850; $500 down. HIVELY & JONES, 702 S. Spring. 18

FOR SALE—FIVE-ROOM COTTAGE, PICO Heights; $2300, worth $2500; terms. For this bargain see HIVELY & JONES, 702 S. Spring. 18

FOR SALE—HOUSE OF 7 ROOMS, NO. 841 W. 29th st. Price $1500. Your own terms. Apply to 707 E. NINTH ST. 24

FOR SALE—$2100; 5-ROOM NEW HOUSE, close to Main. $200 cash, $25 month. R. J. ARATA, 244 S. Broadway. 20

FOR SALE—$2400; 6-ROOM NEW HOUSE near Main. $150 cash. R. J. ARATA, 244 S. Broadway.

FOR SALE—CHEAP, 7-ROOM HOUSE AND corner lot, W. 11th st. Apply 1531 W. 8TH ST. 18

FOR SALE— Houses.

FOR SALE— ALTHOUSE BROS., 220-222-224 LAUGHLIN BLDG. Main 262. Home Exchange 262.

FINE CHANCES FOR THE BUYER.
FINE CHANCES FOR THE BUYER.
FINE CHANCES FOR THE BUYER.

IN VERY CHOICE LOCATIONS.
IN VERY CHOICE LOCATIONS.
IN VERY CHOICE LOCATIONS.

If you want to see the finest residence properties for sale in Los Angeles, we can show them to you. Prices are right on every piece of property we list. There are no better houses in the city today than these, and are good investments.

$2700 COTTAGE.

This is a very attractive, modern cottage. The dining-room and living-room are finished in Flemish oak, floors are of finely polished maple; fine bedrooms, finished in white enamel, with built-in chiffoniers; 2 porcelain washbowls, porcelain bath; kitchen has fine, large pantry, tank closet, with instantaneous heater on screen porch; splendid cement cellar. Located in the Chas. Victor Hall tract, on an excellent lot. A good bargain.

$2850 BUNGALOW.

On a lot which is very well improved, on Magnolia ave., a very fine residence street. This bungalow is very attractive and up-to-date in all respects. The rooms are all good size, several windows, excellent electric fixtures, floors are waxed, roomy closets, handsome mantels, modern plumbing. This bungalow has been reduced in price, and is a good investment for the buyer.

$3400 RESIDENCE.

This is another beautiful Magnolia ave. home. Lot has 50-foot frontage. There are four fine large rooms on first floor, handsomely finished and tinted in dainty colors, ceilings are coved, pretty frescoing, fine lighting fixtures, all windows have shades, screen porch, trunk room, and several closets; 3 bedrooms and dressing-room on second floor; open plumbing in bathroom; instantaneous heater. Surrounding property well improved. A splendid bargain for the money.

$6400 BARGAIN.

A handsome nine-room residence, located in the Westlake district, on a fine corner lot, one block from the Ninth-st. car line. The house is very well built, has fine hardwood floors. Lots of large windows, giving sunshine in every room; excellent lighting fixtures; complete and handy kitchen; good closets; 5-foot retaining wall around the entire house.

STYLISH BUNGALOW.

Rooms are finished in Flemish oak; oak floors and beamed ceilings; handsome lighting fixtures; mantel has open fireplace; seats and bookcases on sides; one room occupies the entire front of the house; dining-room has east front; fine cabinet kitchen, with screen porch on northern side of the house; 3 fine bedrooms and bath, finished in white enamel; bedrooms have glass door knobs on doors. This bungalow contains 6 rooms, and is located near Adams st., on an 80-foot street. The lot is 50x150 feet to alley, facing east, and near two car lines. The owner will offer at a sacrifice, as he is anxious to sell at once.

WESTLAKE RESIDENCE.

There is a beautiful reception hall, with open staircase; parlor is finished in white enamel; window seats and bay window; dining-room is finished in cherry, and has casement windows and plate rail; breakfast-room is finished in mahogany; living-room is decorated with wooden frieze; quarter-sawed oak floors downstairs; handsome lighting fixtures; hand-carved mantel; brick mantel, with open fireplace and others in artistic design; upstairs rooms finished in white enamel; rock maple floors; bedrooms connect with lavatories; 3 toilets, 7 closets, linen closet, fine kitchen, servant's quarters on third floor, also billiard-room; cement basement, with 2 entrances.

Members L. A. Realty Board.
ALTHOUSE BROS.,
224 Laughlin Bldg. 315 S. Broadway.
Main 262. Home Ex. 262. 18

FOR SALE—

OUR STORY AND A HALF RESIDENCES HAVE FULL HEIGHT CEILINGS UPSTAIRS.

When you are in the interior they have all the appearance of a full 2-story house, and our designs are artistic and unusual, besides a saving of expense to you in the building of a story and a half house, we can get prettier and more graceful exterior effects.

Come in and let us give you a list of some of the best-known and most reputable business men in the city whom we have built for. Their unqualified recommendation is our best advertisement.

'Phones: R. N. LAMBERTH & CO.,
Main 2222. General Building Contractors,
Home 2629. Suite 414 Braly Bldg. 18

FOR SALE—COTTAGES— SOUTHWEST.

—$3500—
Modern and new, 6 rooms, in fine location; 2 front rooms have polished maple floors; dining-room is paneled; gas in street; lot fenced; lawn, cement walks, etc.; can be bought on installments.

—$3300—
On Harvard blvd.; lot 40x135 to alley; modern and new; selected white pine finish; walls tinted and decorated; fine fixtures; this on easy terms.

—$2800—
On W. Jefferson st., a fine 5-room cottage, well built, modern and new, in first-class neighborhood, in a fast-growing community; better see this at once.

WE ALSO HAVE MANY FINE LOTS FOR RESIDENCES AND BUSINESS IN ALL PARTS OF THE CITY.

—$3000—
6 rooms, large and new; finely finished, in modern style, with up-to-date conveniences; lot 50x140 to alley; this is worth investigating at once.

—$2800—
This cottage has 7 large, well-lighted rooms; is splendidly built and modern; cement cellar and furnace; 2 grates; will bear closest inspection.

AND MANY MORE COTTAGES IN ALL PARTS OF THE CITY, LARGE OR SMALL, FOR CASH OR INSTALLMENTS.

C. P. DEYOE, 201 LAUGHLIN BLDG. 18

FOR SALE—HOUSES— CONVENIENTLY ARRANGED HOUSES,

BUILT ON ARTISTIC LINES.

WITH ALL MODERN CONVENIENCES.

ARE WHAT WE ARE

OFFERING THE PUBLIC.

THERE IS SUCH A BIG DIFFERENCE BETWEEN FIRST-CLASS AND SECOND-CLASS WORKMANSHIP THAT IT WOULD PAY YOU TO LOOK INTO THIS ITEM BEFORE YOU LET A CONTRACT TO BUILD.
WE WOULD BE GLAD TO HAVE YOU LOOK AT SOME OF THE HOUSES WE HAVE BUILT IN THIS CITY, AND HAVE YOU EXAMINE THE WORKMANSHIP FROM CELLAR TO GARRET.
WE WILL BUILD FOR CASH OR FURNISH THE ENTIRE COST OF THE HOUSE. YOU REPAY THE MONEY IN THREE OR FIVE YEARS, OR BY THE MONTH, WHICH EVER METHOD YOU LIKE BEST.
IT IS A PLEASURE TO US TO SHOW YOU PLANS, SO DO NOT HESITATE TO MAKE US A CALL.
J. BURRIS MITCHEL & CO., Contractors and Builders, 326-327 Douglas Bldg.
Sunset, Black 2991. Home 2774.

FOR SALE—PICO HEIGHTS. WE HAVE several good business propositions; blocks; laundry, restaurants, barber shop, flats, and very desirable business lots. Cottages of all sizes and prices; lots in choice locality. Here is one of our bargains. Modern 5-room cottage, 425 ESTRELLA, $2500, $150 cash, balance monthly. PADEFORD & GORDON, 2672 W. Pico st. Odd Fellows' Bldg. Both phones. 19

FOR SALE—$5000; MODERN 8-ROOM RESIdence, oak entrance and floors; French-plate mirrors, sideboard, furnace, cement steps, combination gas and electric fixtures; east-front lot, 50x161; an ideal home. Take Santa Monica cars to Van Ness ave. Best buy in city; 15 minutes' ride. Owner, 1000 VAN NESS. 18

FOR SALE—A SNAP, 6-ROOM COTTAGE, wide street, quartered oak floors, stationary tub, cellar with cement floor, complete and modern. Owner, 835 E. JEFFERSON. Phone 29206. 21

FOR SALE—ON E. NINTH, COTTAGE OF 5 rooms, bath, pantry, closet, barn, chicken corral, lot 40x125 to a 16 foot alley, a big bargain, at $3300. MAIN 7482 or call 928½ McGARRY ST. 18

FOR SALE— A BARGAIN.

—$5350—

WEST ADAMS HEIGHTS TRACT.
A two-story residence of 8 large rooms and billiard-room in attic; an up-to-date home in every particular.
Lot 60x160; elevated and east front; this is a rare chance to purchase a fine home in this high-class district, at an extremely low figure.

A BARGAIN IN PICO HEIGHTS.

—$4150—

2-story house, with 4 immense bedrooms and 2 balconies, bath, large hall, and roomy closets on second floor; lower floor has a living-room, 20x32 feet, with best oak floors; a large Dutch fireplace sets in an arched recess in this beautiful room; dining-room is artistic and the library or den is cosy; kitchen is large and complete, with large butler's pantry; screen porch, washtray, two toilets, cellar; house is fitted for furnace; fine fixtures and hardware throughout; house has a commanding view of city and mountains.

DON'T OVERLOOK THIS.

BUSH ST. NEAR PICO ST.

MAKE OFFER.

Party has instructed us to sell his home and to obtain the best price possible. It is a 2-story, 8-room modern house, with good barn, fruit trees and shrubbery a-plenty; lot 50x148; this is close-in property and a high-class locality.

SOUTHWEST.

AN ARTISTIC BUNGALOW.

—$4000—

Up-to-date in all particulars; has six large rooms and reception hall, oak floors, living-room 15x30 feet, with large old-fashioned fireplace; dining-room very artistic, with built-in buffet and window seat; fine fixtures and expensive hardware are used; this is a beautiful little home in the right place.
LET US SEE YOU ABOUT THESE.
RALSTON REALTY CO.,
19 L.A.R.B. 212-214-216 Wilcox Bldg.

FOR SALE—

A WESTLAKE OPPORTUNITY.

$3500	A bargain seldom offered; ten large, beautiful rooms, unexcelled in finish and construction; 5 light	$3500
CASH	and airy bedrooms, with spacious closets; handsome light-	CASH
WILL	ing fixtures; hardwood floors up and downstairs; beam	WILL
HANDLE	ceilings; living-room 18x20; two large bathrooms, with latest-	HANDLE
THIS	improved plumbing; finished attic; fur-	THIS
PROP-	nace; large lot; in the most desirable part of the Westlake	PROP-
ERTY.	region; offered at a special price. Remember, $3500 han-	ERTY.
$3500.	dles this beautiful property.	$3500.

C. J. HEYLER CO., AGENTS, 310-11-12 BRYSON BLOCK. 18

FOR SALE—

TEN-ROOM RESIDENCE.

Quarter-sawed oak floors downstairs; dining-room and living-room finished in antique oak, beamed ceilings, fine large hall, plate-glass windows all through the house; handsome lighting fixtures, beautiful drawing-room with artistic mantel.

HANDSOME OAK ENTRANCE.

Kitchen has 2 fine pantries, finished in cedar; fine bedrooms, with numerous windows, clothes closet and linen closet; modern bathroom, with excellent plumbing; 3 lavatories; billiard-room on third floor; also cardroom. This fine residence is located at 1032 Alvarado st., on lot 60x150 feet to alley. 18

FOR SALE—

MODERN HOME

CONTAINING 9 VERY FINE ROOMS, AND LOCATED AT 672 S. BONNIE BRAE ST. THE LIBRARY, DINING-ROOM AND HALL ARE HANDSOMELY FINISHED IN FLEMISH OAK, DINING-ROOM IS PANELED AND HAS BEAMED CEILING, ART AND PLATE-GLASS WINDOWS. OLD GOLD BRICK MANTEL EXTENDING TO CEILING IN LIBRARY; DRAWING-ROOM IS FINISHED IN WHITE, WITH HAND-CARVED MANTEL. DOUBLE HARDWOOD FLOORS ON ENTIRE FIRST FLOOR; FLOORS UPSTAIRS ARE ROCK MAPLE, INCLUDING ALL CLOSETS AND BATHROOM. TREADS ON STAIRWAY ARE OF SOLID OAK; ALSO FRONT ENTRANCE. PANTRY IN KITCHEN HAS EVERY CONVENIENCE; FINE KITCHEN, GOOD PLUMBING. FIVE BEDROOMS ALL FINISHED IN WHITE ENAMEL; WINDOW SEATS, LAVATORIES, ETC. GRANITE RETAINING WALL IN FRONT. 18

FOR SALE—BY OWNER.
A new brick and frame house, never occupied, on the corner of Wilshire blvd. and Coronado st., lot measures 75x150 feet to an alley; the house is well-built, contains 11 large rooms, 2 baths, 2 large pantries, beautiful combination fixtures, hardwood floors of oak and maple, furnace, automatic water heater for entire house, fireplaces, 11 large closets, shades, built-in bookcase, 3 porches, complete in every part. For further particulars inquire 2515 WILSHIRE BLVD., Home phone 5255.

FOR SALE—BY

ERKENBRECHER SYNDICATE (LTD.)

WE HANDLE BARGAINS ONLY.
We have for sale at a bargain a close-in, modern, two-story residence, containing 10 rooms and bath. This property is located on Hill street, close to High School, and commands one of the finest views to be had in the city of Los Angeles. The house is heated by furnace, and is especially well adapted for a rooming-house, there being 8 fine rooms that can be utilized as bedrooms. House will easily bring an income of over $80 per month. Good reasons for selling at this low figure. Price only $5250.
ERKENBRECHER SYNDICATE (LTD.) Members L. A. Realty Board, 204 Braly Bldg., 4th and Spring sts.

FOR SALE— ALVARADO ST. NEAR PALM PLACE. $11,200. TWO-STORY HOUSE.

A two-story house of 11 rooms and an attic; entire lower floor has oak flooring; reception hall and dining-room have beamed ceilings, library and dining-room paneled; massive buffet and built in bookcases, finished in Flemish oak. Cellar has furnace piped to every room. Front and back stairs; 2d floor rooms are large with polished hard wood floors; two bath rooms; all woodwork finished in white. Two rooms finished in the attic, one as a billiard-room. The porch has granite trimmings and foundation. A magnificent residence in a beautiful location.

JONES & RYDER LAND CO.,
20 Ground floor, 218 W. Third st.

FOR SALE—

—$190—
Lot in South Hollywood, only $5 down, $5 per month, no interest, no taxes till paid. Water in; two blocks from car.

—$600—
$600 each for two lots worth $1000 each, in the center of Hollywood; elevation 500 feet; street work done; near car, and postoffice; must sell at once; $250 down.

—$875—
Buys a 4-room large California house; large porch; lot 48x138; city water; 44th and Normandie; $300 down, balance $15 per month.

—$1450—
For an all modern 4-room and reception hall, cottage, fine plumbing, lawn and shed, on Crocker st. near 44th st., $500 down, balance $15 per month.
SEE W. P. GRONEN, Golden State Realty Co., 421 S. Spring st. 18

FOR SALE—BY WESTON BUILDING COMpany (owners.)
5-room cottage, 110 S. Pritchard st., $200 down, $20 per month.
5-room bungalow, 2600 Downey ave.; beam ceiling, artistic fixtures, bookcases, sideboard, cabinet kitchen, modern plumbing, $500 down, $25 per month.
6-room cottage, 3608 Downey ave., new and modern, $200 down, $20 per month.
5-room cottage, 2612 Downey ave., complete in every respect; $250 down, $22.50 per month.
5-room bungalow, 143 S. Gates st., living-room with beam ceiling, craftsman finish, thoroughly modern and complete, $350 down, $25 per month.
5-room bungalow, 151 S. Gates st., similar to above, $350 down, $25 per month.
WESTON BUILDING COMPANY, 511 Braly Bldg.

FOR SALE—A HANDSOME 7-ROOM STORY and half house on sightly corner in Boyle Heights; built for a home; is modern in every way; well improved yard, lots of flowers and fruit; story and half barn; sewered and wired for electric lights; this is a good buy for either a home or investment. For further particulars TEL. BOYLE 84, OWNER. Commission to agents. 18

FOR SALE— Houses.

FOR SALE— W. ADAMS-ST. BUNGALOW, 8 ROOMS.
$5500. $1000 CASH.
A beautiful story and a half bungalow of eight rooms; very large living-room, with brick mantel and built-in bookcase; dining-room paneled and has brick mantel and built-in buffet; den off living-room; all floors of oak; upstairs has three bedrooms and five large closets; this house has a grand location and outlook, and is a high-class house, in a high-class neighborhood.
JONES & RYDER LAND CO.,
20 Ground floor, 218 W. Third st.

FOR SALE—
$2600—GREAT BARGAIN! Lot 50x145, CORner; fine location and elevation. NEAR WESTLAKE PARK. This is $500 under market value.
$2400—Beautiful new six-room cottage, ½ block from Central ave. 12 minutes' ride from Spring and Second. EASY TERMS.
$6200—GREAT BARGAIN! Swell new eleven-room house on the hill, near Fifth and Bixel. Very best material and construction. This home is ACTUALLY WORTH $7000.
COGSWELL & MOYER, 612 Frost Bldg., Second and Broadway. 18

FOR SALE—
$500 Cash, bal. ($2250) on time.
5-room cottage with bath and toilet;
Barn (very large;)
Lot 50x140, with 16-foot alley.
1227 W. 31st st., near Vermont avenue.
J. HENRY WOOD,
417 Byrne Bldg. Phone Home 5485.

FOR SALE—
SNAPS.
—$1050—
An elegant lot in the Chas. V. Hall tract, on La Salle st., near Adams; 50x148; must be sold before Tuesday; $1050.
—$15,000—
Four 7-room flats on S. Grand ave., lot 60x180; rents for $150; a good 10 per cent. investment and growing into money every day.
—$2100—
Elegant corner Main and 38th sts., a good buy; $2100.
SEE A. M. SHOOK, Sole Agent, Golden State Realty Co.,
18 421 S. Spring st.

FOR SALE— No. 290.
ON VERMONT AVENUE. Near 16th street.
A strictly modern 6-room cottage; splendid lot, large rooms, porcelain bath, cement cellar, combination fixtures, gas, electricity, plate glass windows; cove ceilings, oak mantel, large buffet; screen porch; two porcelain tubs. Price only $3800. This can be had on easy payments, $500 cash and small monthly installments.
R. A. BURTON REALTY CO., 416-418 Laughlin Bldg.
19 Phones—Home 7657. Main 4714.

FOR SALE—
A BEAUTIFUL HOME. $6250.
Only One-half Block from Westlake Park.
A modern, high-class house, splendidly finished and decorated complete in all its appointments. Has two stories, seven rooms and cellar. Has large porch, lawn and shade trees. Was built by the owner for a home, but now unoccupied and photograph can be seen at our office.
JONES & RYDER LAND CO.,
20 Ground floor, 218 W. Third st.

FOR SALE—ONLY $750 CASH.
New 8-room house in West Adams Heights tract on Washington Boulevard.
Price $5000; only $750 cash, balance on or before 3 years at 6 per cent. interest.
House modern in every detail; lot 50x150.
An elegant home in a swell location for only $750 cash payment.
RICHARDS-ASHBY CO.,
18 430-431-432 Douglas Bldg.

FOR SALE—SNAPS.
A nice 5-room cottage; lot 50x150; 15 minutes from center of town; $1650, $750 down, balance to suit.
—$2000—
A 7-room house and lot 60x130 on W. Jefferson st., near 3 car lines and school; $2000, $1000 down, balance to suit.
—$700—
A nice 3-room house; lot 50x133 to alley; garden, chicken yard; flowing well; 15 minutes from center of city; $700.
SEE J. T. KENNEY, (Open Sunday,) Golden State Realty Co.,
18 412 S. Spring st.

FOR SALE—
SEE CALIFORNIA BUILDING CO.
We can show you the best line of designs in the city; everything from a 5-room bungalow or cottage to the largest of department houses.
See our plans for a two-story house, all complete, $2600. No charge for plans and specifications.
CALIFORNIA BUILDING CO., 433 Mason Bldg., Corner Fourth and Broadway, Entrance on Fourth st.
Phones Main 2395, Home 6636. 19

FOR SALE—
BUY A HOME NOW. NEW, GOOD AND VERY CHEAP.
$1150—40-foot front lot; street work paid for; 5-room cottage, porcelain bath, bowl, toilet, light finish all through; tinted walls, outside stained shingles; will surely please you; terms, $200 cash and $20 per month; price $1150; just think of it; special reason for this sacrifice.
GUS B. HILL, Owner, 135 S. Broadway.
With Strong & Dickinson.

FOR SALE—
5-room cottage, all large rooms, with bathroom and reception hall; large lot, 74x155; fruit and shade trees and few grape vines; choice variety; $500 cash, balance can stand from 1 to 10 years, as desired, at 7 per cent. Price $1800.
Corner property, 36th and Trinity; 2 modern cottages, one has 6 rooms and bath, one 4 rooms and bath; both new; this is a good investment at price asked, $3600; $1050 cash, long time on balance at 6 per cent. SAMUEL HARRIS & CO., 329½ S. Hill st., room 17. 19

FOR SALE— No. 295.
ON HARVARD HEIGHTS. $3500.
Two story, 8 rooms, large lot, only one-half block from Pico street, a modern house, complete in all details. Flemish oak finish, oak floors, porcelain bath, heater, located in an excellent neighborhood, $300 cash, easy terms.
R. A. BURTON REALTY CO., 416-418 Laughlin Bldg.
22 Phones—Home 7657. Main 4714.

FOR SALE—
FIVE ROOMS. BUNGALOW.
FINE, HIGH LOT.
$2900. $300 DOWN.
A new bungalow on good-sized lot, convenient to two car lines; the house is new, modern and conveniently arranged; has polished floors, open plumbing, porcelain tub, handsome electric fixtures, mantel and grate for open fire, etc.; will be sold on easy terms.
JONES & RYDER LAND CO.,
20 Ground floor, 218 W. Third st.

FOR SALE—
SOUTH HOPE ST.
6-ROOM BUNGALOW. $3000.
A brand new cottage, just completed by one of the best builders in Los Angeles; has polished floors, cove ceilings, fine mantel and grate, porcelain tub, etc.; price $3000; $300 cash, and $20 monthly.
JONES & RYDER LAND CO.,
20 Ground Floor, 218 W. Third st.

FOR SALE— No. 269.
W. 12TH ST. FRONTING WESTLAKE AVENUE.
$5350.
Lovely, cheerful home, 8 rooms, with beautiful garden, front and rear, on large lot; making rear room and premises more pleasant; modern and elegantly finished; wide porch, covering entire front.
R. A. BURTON REALTY CO., 416-418 Laughlin Bldg.
19 Phones—Home 7657. Main 4714.

FOR SALE— No. 259.
WESTLAKE AVENUE.
$5500.
One of the most desirable residences in the district, having beautiful grounds and surroundings, 8 rooms with every modern convenience, hardwood floors, well built and finished. Lot 50x140. We can confidently recommend this property.
R. A. BURTON REALTY CO., 416-418 Laughlin Bldg.
18 Phones—Home 7657. Main 4714.

FOR SALE— NO. 205.
ARTISTIC BUNGALOW.
—$2500—
In fine residence section, near Vermont ave. Nothing like it for the same price; 6 rooms, reception hall, 4 closets, pantry, cooler; porcelain bath, heater, gas and electricity; brick cellar with cement floor. Parlor, hall, dining-room and front bedroom have oak floors and finished in flemish oak. "Special for one week."
R. A. BURTON REALTY CO., 416-18 Laughlin Bldg.
Phones—Home 7657. Main 4714. 22

FOR SALE— No. 254.
SWISS COTTAGE, 6 ROOMS, $2200.
SOUTH GRAND AVE.
Just completed, extra finish, antique oak, large rooms, built-in buffet, window seats, hand painted ceilings, large reception hall; lot 45x150, terms $500 cash and balance monthly payments.
R. A. BURTON REALTY CO., 416-418 Laughlin Bldg.
Phones—Home 7657. Main 4714.

FOR SALE— Houses.

FOR SALE— NO. 264.
38TH ST., CLOSE TO CENTRAL AVE.
—$2250—
R. A. BURTON REALTY CO.
5-ROOM NEW MODERN COTTAGE, EVERY CONVENIENCE; COMBINATION FIXTURES, LARGE LOT WITH FRUIT TREES; INSURANCE PAID FOR THREE YEARS; CEMENT WALKS; $300 CASH; BALANCE $25 MONTHLY.
R. A. BURTON REALTY CO., 416-418 LAUGHLIN BLDG.
PHONES—HOME 7657; MAIN 4714. 20

FOR SALE—$4400; LARGE, 8-ROOM, TWO-story house in Victor Hall tract; has every convenience; large lot, faces Brighton ave. and is near Adams; easy terms.
$5000—$1700 mortgage. Lot 50x210 feet; has 6-room and 5-room cottages in best section west of Figueroa and close in.
Nothing better for the money than the above. 'Phone 2068. C. A. KINNEY, 517 Trust Bldg. 18

FOR SALE—
A WESTLAKE HOME FOR $3100.
326 S. Bonnie Brae.
Between Sixth and Ocean View.
Corner lot, 50x135.
Modern 5-room cottage, barn.
50-foot inside lot opposite is worth $2500; this is a snap for some one I am forced to sell at once. Come today and see it, or 'PHONE HOME 7373, or 4340, or MAIN 4176. 18

FOR SALE— NO. 150.
EAST 43RD ST., NEAR MAIN ST.
—$2400—
NEW MODERN 5-ROOM COTTAGE, RECEPTION HALL, COVE CEILINGS; WELL BUILT; $150 CASH AND SMALL MONTHLY PAYMENTS.
R. A. BURTON REALTY CO., 416-418 LAUGHLIN BLDG.
PHONES—HOME 7657; MAIN 4714. 22

FOR SALE—FURNISHED HOUSES.
High-grade residence, 30th and Grand.
Five-room cottage, 1227 W. 31st, near Vermont.
J. H. WOOD, sole agent, 417 Byrne Bldg. Phone Home 5485.

FOR SALE—REAL ESTATE.
Special notice to Dealers.
My experience, services and time, including use of stylish horse and rubber-tired runabout,
are offered, on a commission basis, to assist in following up or closing prospective sales.
J. H. WOOD, 417 Byrne Bldg. Phone Home 5485.

FOR SALE—$9500—
1540 ST. ANDREW'S PLACE.
A modern 10-room house, dining-room has paneled wainscoting, beamed ceiling and handsome built-in sideboard; floors downstairs are oak polished, upstairs floors are polished pine; all floors are double, six large bedrooms, lot 74x178; will take good lots as part. ANDERSON, 416 Trust Bldg.

FOR SALE—
$7200—WESTLAKE BARGAIN; 9 rooms, modern, Orange and Alvarado, nearly new house; must go this week. See ROBERTS LAND CO., 202 Mercantile Place. 18

FOR SALE—
MAKE AN OFFER.
An elegant 9-room, all modern house with large attic, barn, and elegant grounds; lot 90x160 on southwest corner on Ellendale Place, in beautiful southwest; owner going East, will take any good offer.
SEE A. M. SHOOK, Sole Agent, Golden State Realty Co.,
18 421 S. Spring st.

FOR SALE— No. 304.
OCEAN VIEW AVENUE.
$5500.
New strictly modern 8-room residence, elegantly finished, unsurpassed view, both front and rear, cannot be obstructed.
R. A. BURTON REALTY CO., 416-418 Laughlin Bldg.
19 Phones—Home 7657. Main 4714.

FOR SALE—PRETTY HOME WITH FINE mountain view, on Marengo ave., in beautiful Pasadena; 7-room house, lot 182x200 feet; assorted fruit and grand shade trees; property here is increasing rapidly in value; at $6000 it is a conservative investment; if desired $3000 can remain on mortgage for a term of years. Owner, JOHN W. WATSON, 322 Trust Bldg. 'Phone 2790. 18

FOR SALE—
An up-to-date 7-room house (large lot,) on Florida st.; walking distance to business center; price $6000, on easy payments, like rent. It is an unusual offer and will soon be taken. Address
PRUDENTIAL IMPROVEMENT CO.
18 101 N. Broadway.

FOR SALE—A NEW, STYLISH, MODERN furnished residence of ten rooms and finished third floor, large bath, two extra toilets, cement cellar, with furnace, auto barn in rear, handsome grounds, lot 50x165 to alley; must be seen to be appreciated; ready to move into. No. 1036 BEACON ST. Phone W. 2103. 18

FOR SALE — NEW, MODERN 9-ROOM HOUSE; HARDWOOD FLOORS; PANELED WALLS, BEAMED CEILINGS, EXTRA LARGE WINDOWS; SUNSHINE ALL DAY; LARGE EAST FRONT LOT; BEAUTIFUL VIEW; WESTLAKE TRACTION CARS. CALL TODAY. 615 COMMONWEALTH AVE. 19

FOR SALE—OR EXCHANGE. BY PARTY leaving the city; strictly up-to-date, new, 9-room residence, oak floors, fire logs, plate-glass, etc.; 100-foot lot, fine lawn, value $10,000; 200 feet higher than Westlake; will be sold at a bargain. Address G, box 131, TIMES OFFICE.

FOR SALE—
—$3600—
Elegant new cottage now being finished, "IMPROVED CLIMAX SOLAR HEATER;" also gas heater; lot 50x150; all street work done. See OWNER on premises, 1943 Ellendale st. 18

FOR SALE—$325 CASH AND $900, AT $12.50 per month with 6 per cent. int. will put you into immediate possession of fine little 4-room cottage and big ½ acre, nicely arranged for chickens. Snap of must sell as I am leaving the city. Address H.H., box 174, TIMES OFFICE. 19

FOR SALE—$550, FEW DAYS ONLY, MY equity cottage 5 rooms, closets, pantry, porch, cellar, chicken yards, lawn, flowers; lot 40x120 to alley; 1655 Tarlton just north of Washington, ½ block to 2 car lines. $1500. See owner at once. 3021 E. 4TH ST. Phone Boyle 845. 18

FOR SALE—BEAUTIFUL, NEW AND MODern 8-room house, Alvarado Terrace tract, facing east, worth $6000; can be bought for less than $5000, or will take lot part pay. Call at my office and make offer. D. A. VAN VRANKEN, 406 Chamber of Commerce. 18

FOR SALE—IN PASADENA, THE 8-ROOM, 2-story modern residence, No. 4 Pepper st.; only small payment down required and terms to suit; also a fine adjoining lot at a bargain; act promptly. Owner, JOHN W. WATSON, 322 Trust Bldg. 'Phone 2790. 18

FOR SALE—$2300; SNAP— CENTRAL AVE.
Pretty close in, 6-room house, lot 150-foot deep to alley; a bargain; terms.
WATSON, 322 Trust Bldg.
18 'Phone 2790.

FOR SALE — 8-ROOM, MODERN RESIdence, swellest part of southwest; must sell; highest bidder gets it this week. Will deliver Saturday. Call and bid; it must go; $700 cash, balance two years. HORTON, 135 Stimson. Home 7226. 18

FOR SALE—HOUSES ON EASY PAYMENTS. I buy the lot that suits you and build any style of house you like. I pay ¾ of the value and you pay ¼ cash and the balance like rent. S. F. JOHNSON, 316 Laughlin Bldg. 30

FOR SALE—NEW AND MODERN 8-ROOM house, University section; large lot; on fine residence street; $3500; 6-room, new and modern, only $2600; four rooms, $1500. C. E. DODGE, 4201 Vermont ave. University station. 18

FOR SALE—$600; SNAP!
Small house and lot.
2 blocks from Fourth-street bridge.
Only $600 buys it outright.
MAY REALTY CO., 110 S. Broadway. 19

FOR SALE—$2850, NEW 6-ROOM BUNGAlow, polished floors, brick mantel, sideboard, linen closets, etc. If you have the cash, I am the man you are looking for. 1516 W. 22D, owner 1322 W. 20th. West 3017. 18

FOR SALE—NEAR UNION AVE. AND 21ST st., a nice 5-room cottage, with all modern improvements; barn in rear; driveway at side; only $2700; on easy terms. JONES & RYDER LAND CO., 218 W. Third st. 22

FOR SALE—MOVING TO LAS VEGAS, need money; have large lot and modern new home, nine sunny rooms, 942 Carondelet st. Opposite Niles Pease new residence. Must have some cash. PHONE 6845. 18

FOR SALE — A BUNGALOW OF FIVE rooms, on a fine high lot, convenient to two car lines; house is new and modern; all conveniences; price $2900. JONES & RYDER LAND CO., 218 W. Third st. 22

FOR SALE—A NICE 5-ROOM COTTAGE ON E. 27th, between Griffith and Central; south front, easy terms; sole agents; fine neighborhood. ISAAC SPRINGER & CO., 330 Trust Bldg. Both 'phones.

FOR SALE—WELL BUILT SIX ROOM COTtage, high, healthy location, all street work done; large cellar, beautiful grounds, fruit, $3000; $2100 cash, balance time. Owner, 434 S. BREED ST. 18

FOR SALE—
I have something especially attractive in 6-room cottages on easy terms. If interested come in and talk it over. L. L. BOWEN, 302 Trust Bldg. 19

FOR SALE—TWO 5-ROOM MODERN COTtages with all conveniences, 735 N. Hill and 1148 Temple st. on the installment plan. C. E. PENDELL, 49 Temple Block.

FOR SALE—$3650 BUYS MY MODERN 5-room cottage. 362 S. BONNIE BRAE ST. 20

FOR SALE— Houses.

FOR SALE—NEW MODERN 5-ROOM COTtage, large lot, clean side of street, convenient to 3 car lines; all street work done, including sewer. See it today. 536 E. JEFFERSON. Terms. 18

FOR SALE—NEAR 27TH AND MAIN STS., large, roomy, well-built, modern, 5-room cottage; price $2700, and it's a bargain; can arrange terms. Address R, box 110, TIMES OFFICE. 19

FOR SALE—$2900 WILL BUY A NEW AND modern 5-room bungalow on a first-class high, dry lot; $300 cash, balance same as rent. JONES & RYDER LAND CO., 218 W. Third st. 22

FOR SALE—WESTLAKE HOME WITH AN income; arranged for 2 families; nothing like it in Los Angeles; too good to advertise particulars. Investigate. 516 CARONDELET ST. 18

FOR SALE—JONES & RYDER LAND CO. have a great number of particularly good purchases in cottages and bungalows. JONES & RYDER LAND CO., 218 W. Third st. 22

FOR SALE—A NEW FIVE-ROOM BUNGAlow, between two car lines; all modern improvements; price $2900; easy payments. JONES & RYDER LAND CO., 218 W. Third st. 22

FOR SALE — A CHARMING HOME ON beautiful Marengo ave., Pasadena. "Just what you are looking for," and $2000 secures it. OWNER, 322 Trust Bldg. 'Phone 2790. 18

FOR SALE—HOUSES AND LOTS ON EASY terms; plans and specifications furnished free for all kinds of buildings. See PALMER & PALMER, 628-9 Bryson Blk. Home 7376. 19

FOR SALE—ON RENTAL PAYMENTS, A 5-room cottage, but 1 block from two car lines; located near Bush and Hoover. JONES & RYDER LAND CO., 218 W. Third st. 22

FOR SALE—NEW, MODERN, 5-ROOM COTtage, street work complete and only ten minutes' walk from Spring; $1800; $200 cash, balance $18 monthly. HOME 948. 18

FOR SALE—LOOK. WE HAVE NICE LITtle homes for $700 and $750; $25 down, $10 a month; and also five lots for $200 up. Call 450½ S. BROADWAY, room 9. 18

FOR SALE—BY OWNER, WESTLAKE DIStrict, 8 rooms, modern house, east front; fine porch; plenty of sunshine. Call at 142 S. BROADWAY, room 125. 18

FOR SALE—ONLY $20 PER MONTH FOR A beautiful five-room cottage near Union and 31st st.; price $2700. JONES & RYDER LAND CO., 218 W. Third st. 22

FOR SALE—COZY COTTAGE, 4 ROOMS, modern, high, level lot, finely improved; Harvard boulevard, near Pico, $2000. Owner 326 L. A. TRUST BLDG. 18

FOR SALE—HOUSE AND LOT ON WEST 25th, near Normandie for $2000, now renting for $18 per month. PHONE SOUTH 461. 22

FOR SALE— City Lots and Lands.

FOR SALE— ON WEST ADAMS STREET, NEAR GRAND AVENUE.
The cheapest lot in the city, 50x165. Price $2800.
R. A. BURTON REALTY CO., 416-418 Laughlin Bldg.
Phones Home 7657; Main 4714. 11

FOR SALE— CHAS. VICTOR HALL TRACT. SNAP. SNAP. SNAP.
—$675—
Full-size lot in this tract at $675; worth $850; must have the money.
WINTON & M'LEOD,
18 208-10 Trust Bldg.

FOR SALE — SOUTHWEST SNAPS FOR builders.
$2600—A cor., Hobart and 29th, 200 ft.
$3000—A cor., McClintock and 35th, 123 ft.
$2500—A cor., Halldale and Jefferson, 133 ft.
$3000—W. Adams Hts., 75x180 ft.
'Phone 2068. C. A. KINNEY, 517 Trust Bldg. 18

FOR SALE—
LOTS. LOTS. LOTS.
3 very fine lots on Third st., Boyle Heights, at $500 each. Can't buy anything near them for less than $650.
HEBER & FARNUM,
30 138 S. Broadway.

FOR SALE—
CHAS. VICTOR HALL TRACT.
63½ feet northeast corner of Western ave. and 29th.
Make me an offer.
J. W. RICE,
18 417 Henne Bldg., 122 W. 3rd st.

FOR SALE — BEAUTIFUL HIGHLAND Park. Take yellow Garvanza car to Avenue 50. The Ruthellen Tract lots are one block west of electric cars and Occidental College, perfectly level, beautiful view, fine water, $300 to $900; easy terms. R. D. LIST, 312 Tajo Bldg. 'Phone 7003. 25

FOR SALE—LOTS ON BIRCH ST., BET. 12th and 14th sts. This property is 74 feet front, 150 deep to an alley, with a new frame building on rear. The price is $2200; really worth $2500, but in order to make quick sale see J. B. BECK, 309½ E. Third st., owner. 18

FOR SALE—
$1700—WESTLAKE BARGAIN. Snap this up quick; 50x136; one-half block from park, and Alvarado st.; must sell this week. See ROBERTS LAND CO., 202 Mercantile Place. 18

FOR SALE—DO YOU KNOW THAT FOR $450 on easy terms you can buy a lot 40x135, cement sidewalk, curb, graded street, piped, at 38th and Compton? Fruit trees, fine for home or investment. WIESENDANGER, Curtis Park Tract. Agent on tract.

FOR SALE — TEN ACRES, SOUTHWEST corner of Moneta and Slauson aves.; it will subdivide into 50 lots, 50 feet wide; 25 fronting east on Moneta ave., which will sell for more than is asked for the whole piece. See O. SASSAMAN, 2399 S. Main.

FOR SALE — 2 BEAUTIFUL LOTS, HIGH, level, grand view, on Harvard boulevard, near Pico, only $1250 each. Fine, high, level, lot, close to Westmoreland Place; no restrictions; a bargain; $1400. See Owner, 326 L. A. TRUST BLDG.

FOR SALE—LARGE LOT ON GRADED street, Boyle Heights; now if you wish to enjoy life, buy a lot in Boyle Heights where they have the best climate in the city; I have lots from $450 up. E. A. MILLER, 206½ S. Broadway.

FOR SALE—WEST ARLINGTON HEIGHTS; must be sold by the 29th of this month, one beautiful east front lot, size 50x150, price only $725, office corner 4th ave. and Adams st. Phone WEST 2290 or call at 126 S. BROADWAY. 18

FOR SALE—LOTS 45x135; PRICE $415 TO $465, on 57th st., between Main and Moneta ave.; street work done; cement curb and sidewalk; city water; only a few more left. O. SASSAMAN, 2399 S. Main. Both 'Phones.

FOR SALE—I HAVE 162 FEET FRONTAGE on Marengo ave., in Pasadena; more activity on Marengo ave. than any other part of the city; good opportunity for building or investment. See WATSON, 322 Trust Bldg. 18

FOR SALE—A BIG BARGAIN IN LOT. LOT on Emmett st., Boyle Heights, beautifully located, dirt cheap, $475; 40x150; $75 cheaper than adjoining lots; must sell. Address N, box 97, TIMES OFFICE. 18

FOR SALE—2 FINE BUSINESS LOTS IN Huntington Park tract, just opposite the new depot site. Call at 406 CHAMBER OF COMMERCE, and make offer for equity, as owner must sell. 18

FOR SALE—REMARKABLE BARGAINS— $700 to $1000, fine residence lots. $1000 up, Washington-street business lots. COLE & CO., Washington and Vermont ave.

FOR SALE—A FINE BARGAIN NEAR La Salle and 21st, 124x135 for $1350. This is best chance for builder. JONES & RYDER LAND CO., 218 W. Third st. Ground floor.

FOR SALE—SIX LOTS, 40x145, ON 42D ST. between Main st. and Moneta ave.; $450 apiece; last of tract; snap. COTTON & SMITH, 210 Braly Bldg. 'Phone 492.

FOR SALE — BEAUTIFUL HOLLYWOOD lot 50x146 for $950; best location; come and see this. JONES & RYDER LAND CO., 218 W. Third st. Ground floor.

FOR SALE—FEW LOTS LEFT IN BURKE Bros.' Figueroa Street tract, $350; street work all done. Very easy payments. See OWNER, 458 S. Spring. 21

FOR SALE—NICE BUILDING LOT ON HIGH ground, near Washington and Harvard blvd., east front; price $1200. Address R, box 111, TIMES OFFICE.

FOR SALE — 50x135-FOOT LOT FOR $15.. less than adjoining lots, if you have half cash; price $600. Call 296 E. VERNON AVE. 19

FOR SALE—MAKE ME OFFER ON LOT ... x169 on Scarf near 23d; if looking for good residence lot look this up. 306 FROST BLDG. 18

FOR SALE—2 FINE LOTS, SOUTHWEST, a bargain; will lend the money to build with if desired. WATSON, 322 Trust Bldg. 18

FOR SALE — CLOSE IN LOTS WITH trees, liberal terms, assistance in building. NILES, owner, Washington and Maple ave.

FOR SALE—BUY A $450 LOT ON EASY terms at 38TH ST. and COMPTON and double your money. Agent on tract.

FOR SALE—FOR A HOME OR INVESTment, buy a $450 lot, on easy terms, at 38TH and COMPTON. Agent on tract.

FOR SALE—EQUITY IN ONE OR TWO lots, Salt Lake Tract. GEORGE FRANKLIN, 630 S. Boyle ave. Tel. Boyle 19. 20

FOR SALE—E. NINTH-ST. LOT, JUST west of Santa Fe ave., 35x90; price $1350; street will be graded. 'PHONE MAIN 2238. 18

FOR SALE—ONLY ONE LOT LEFT IN Burke Bros.' Figueroa Street tract at $3.. See OWNER, 458 S. Spring st. 18

FOR SALE—$650; ONE OF THE BEST LOTS on 54th, close to San Pedro. Owner, R. J. ARATA, 244 S. Broadway. 20

FOR SALE—LOT ON EAST JEFFERSON, worth $1000 if taken at once. $850. Owner, 536 E. JEFFERSON. 21

FOR SALE — 4 60-FOOT LOTS, CLOSE IN, price reasonable. C. S. MILES, 103 S. Broadway. 'Phones 351.

Classified Liners.

FOR SALE— City Lots and Lands.

FOR SALE—
WEST ADAMS HEIGHTS.
WEST ADAMS HEIGHTS
75x154 FEET.
Looking up a swell street at the other head of which is a $15,000 home.
The street at this point is 150 feet wide, and a $40,000 building is to be constructed at once on the 300-foot corner directly opposite.
1 BLOCK FROM CAR LINE.
We can deliver this swell home site for a few days only at the extremely low price of
—$2900—
C. C. C. TATUM & CO.,
636-637 H. W. Hellman Bldg.
Phones, Home 638, Sunset Main 2303. 18

FOR SALE— IN THE GROWING SOUTHWEST.
SEE SUNNYSIDE PARK.
SEE SUNNYSIDE PARK.
SEE SUNNYSIDE PARK.
FREE EXCURSIONS every hour every day.
Lots fronting on Figueroa st., Hoover st., Vermont ave. and other fashionable thoroughfares.
HALF-ACRE LOTS. QUARTER-ACRE LOTS.
LOTS $350. SMALL PAYMENT DOWN, $10 MONTHLY.
Cement walks and curbs, oiled streets; water piped to every lot. Two electric lines, schools, church. Rich garden loam, covered with a luxurious growth of alfalfa; no alkali; no adobe. Ground high and drainage perfect.
Don't wait for something better. There is nothing better than Firth's offerings wherever you go. Tracts are bought outright and sold rapidly for small profits. That's why Firth's prices are so much lower and terms more liberal.
FREE TICKETS FOR ALL.
Call at office for free tickets, and map. Don't waste time thinking but see the lots and buy a home where you have plenty of elbow room.
EMIL FIRTH,
414-417 Laughlin Bldg., 315 S. Broadway.
'Phones Home 8105; Main 2543.

FOR SALE—
GUSTAV S. SMITH & BRO.,
Sole agents for the
FLORENCE VILLA TRACT.
near Florencita Park.
Lots $125 and up.
CLELAND HOME TRACT.
Lots containing over 9000 square feet.
$300 and up.
Good list of city houses and lots;
Also close-in business property.
730 H. W. Hellman Bldg.,
MAIN 2712. Home 1485.
Members L. A. Realty Board. 22

FOR SALE—
RESIDENCE LOTS.
A GREAT BARGAIN, FOR A QUICK SALE.
2 LOTS ON MAGNOLIA AVE. NEAR 30TH ST., IN THE BEAUTIFUL WESTMORELAND TRACT. EACH LOT 50x142, EAST FRONT. VERY EASY TERMS, AND CAN BE HAD FOR $500 LESS THAN ANYTHING ELSE IN THE TRACT.
A GREAT BARGAIN.
ERKENBRECHER SYNDICATE (LTD.)
203 BRALY BLDG.
L.A.R.B.

FOR SALE—BY ERKENBRECHER SYNDICATE (LTD.)
WE HANDLE BARGAINS ONLY.
Cheapest high-grade lots in the southwest; 225 feet on the east side of Kenwood ave. between Adams and 27th sts. (including the corner of 27th.) The west side of Kenwood, in this block, is improved with some of the finest residence in the southwest. Price only $29 per front foot, including corner. This is a snap for some builder.
Also 275 feet on each side of Normandie ave. between Adams and 27th, at only $33 per front foot.
Investigate both of these bargains carefully.
ERKENBRECHER SYNDICATE (LTD.)
Members L. A. Realty Board,
204 Braly Bldg., 4th and Spring sts.

FOR SALE—
A LOT ON PICO, NEAR SAN PEDRO, FOR $1475!
It's on the north side of Pico, between San Pedro and Stanford—only vacant lot in block—runs to 20-foot alley.
$1475 CASH TAKES IT!
Nothing else to be had in that section under $1800. This is POSITIVELY THE CHEAPEST LOT ON ALL PICO. If you want it act promptly.
RALPH SULLIVAN,
106 Hellman Bldg., Second and Broadway. 18

FOR SALE—
FIRST PUBLIC OFFERING NOW
Of these city building lots, 83rd st. Main st., Moneta ave. and Figueroa st. tract.
Subdivision of the RICE PLACE.
THE M'CARTHY CO.,
Main office 203 N. Broadway.

FOR SALE—BOYLE HEIGHTS PROPERTY.
Block of 27 lots right on corner of Soto and First sts.; all improvements in; this cannot be beat.
Also 4 blocks of lots out in Hazard's East Side tract; these lots (87) can be bought at a great bargain and on easy terms; here is your chance to get a subdivision.
See E. A. MILLER, Sole Agent,
18 206½ S. Broadway.

FOR SALE—
$1500—S.E. corner First and Beaudry.
$2500—S.W. corner Fremont and Court.
$4500—N.E. corner Arnold and Lucas.
$10,000—55 feet, Figueroa, near Third.
$10,000—N.W. corner 9th and Ceres.
$3000—S.E. corner Colton and Boylston.
$400—40x138; 49th near Compton ave.
$500—40x138; E. 38th, near Compton ave.
$500—40x135; 58th, near Figueroa.
$2000—4 lots, 52nd, near Central ave.
T. WIESENDANGER, 323 Laughlin Block.

FOR SALE—
28TH AND FIGUEROA. NORTHWEST CORNER.
150x200.
—$16000—
Finest large vacant lot on Figueroa st. Can be divided. An elegant place for a beautiful home.
WINTON & M'LEOD,
18 308-10 Trust Bldg.

FOR SALE—$5400; OF INTEREST TO BUILDERS; 3 choice lots on Harvard boulevard, near Pico. There is a well-built cottage on one lot, which can be easily enlarged. Modern cottages on these lots would sell immediately.
$1400—High lot on New Hampshire, near San Marino.
18 Owner, 326 L. A. TRUST BLDG.

FOR SALE—STOP! THINK! I AM OFFERING YOU 12 LARGE LOTS ON STEPHENSON AVE. WHERE A CAR LINE IS SOON TO BE BUILT FOR $1500; OWNER MUST HAVE MONEY MONDAY. SEE THEM TODAY. ASK FOR LEWIS AT PANORAMA TRACT OFFICE, CORNER EUCLID AND STEPHENSON AVES. PHONE BOYLE 438. 17

FOR SALE—PASADENA AVE., 3 LOTS, 50x150, $4500, corner. Also 5 acres with 10-room house, on Pasadena ave., $16,500. T. J. SPENCER, 120 N. Broadway. 20

FOR SALE— Business Property.

FOR SALE—

EAST NINTH STREET.
$11,500—S.W. corner Ninth and Stanford ave., 65x36; cheap improvements rent for $50 per month.
$10,500—60x135 on Ninth, west of Stanford ave.; improvements pay $75 month.
$8500—N.W. corner Ninth and Tennessee; improvements rent for $90 month (6 per cent. net.)
$6000—50x120, with cottage, No. 1240 E. Ninth (west of Central.)
$7200—60x150, with house and barn; No. 1012 E. Ninth.
Frontage on Ninth, between Central and San Pedro, is worth $200 per foot; corners, $250 to $275.
$5700—N.W. corner Ninth and Santa Fe ave.; 90x140 to alley.
$3600—35x120, with story and half house; rents $20; No. 1408 E. Ninth.
$2600—45 feet frontage (shallow) on Ninth, just east of Central, with good cottage; this is a little bargain at $2600.
$1350—35 feet on E. Ninth, west of Santa Fe ave.; street to be paved to Santa Fe ave. at once.
WATCH EAST NINTH STREET.
CRIPPEN INVESTMENT CO.,
408 Mason Bldg.
'Phone Main 2298, Home 7357. 20

FOR SALE—1804 MAIN ST. PRICE $9000.
LOT 30X150 TO ALLEY, WITH 8-ROOM 2-STORY HOUSE, ADJOINING FINE NEW 2-STORY PRESSED BRICK BUILDING, THE MOST ACTIVE BUSINESS SECTION OF MAIN ST., SOUTH OF 9TH ST. IS BETWEEN 18TH AND WASHINGTON STS., AND THIS IS THE CHEAPEST PROPERTY IN THAT SECTION; DURING THE WEEK SEVERAL SALES HAVE BEEN MADE IN THAT LOCALITY AND OPTIONS HAVE BEEN OBTAINED ON THIS STREET WHEREVER POSSIBLE.
LEO. J. MAGUIRE,
310-311 BRADBURY BLDG. 19

WESTCOTT 1

FOR SALE—
$8500—Towne ave., near Third st., 37½x110, alley on side; large rooming-house leased for $60 per month.
$13,750—East Fifth st., where things are doing, 27½x100 to alley; a lot same size, one block further east, sold last week for $15,000.
$25,000—Grand ave., 65x165, nominal improvements, bringing $90 per month; located near 6th st.
$46,000—Grand ave., a large corner, between 6th and 11th.
$12,000—A very large lot (11,250 square feet,) near Huntington Bldg.; a splendid buy, as close in lots are scarce.
$26,000—E. Fifth st., 27½x100 to alley, with 2-story improvements, located near Towne ave., and a great income property and bound to advance in value.
$19,500—90x125, with two cheap cottages renting for $40 per month; this is a splendid proposition for apartment house, and is the best buy in neighborhood of Ninth and Figueroa sts.
$12,500—50x100 on E. Second st., near San Pedro st.; this is $50 per foot under the market for quick sale.
Hope st., close in, at $150 per foot; this is the best buy between Main, Figueroa, Sixth and Pico sts.
19 L. L. BOWEN, 302 Frost Bldg.

FOR SALE—
BIG BARGAIN.
$6500, WORTH $8500.
INCOME BUSINESS PROPERTY.
TEN MINUTES' WALK TO BUSINESS CENTER.
WILL PAY $80 A MONTH.
Here is a fine 12-room flat, on finest lot on Towne ave., a few feet from Sixth. This is a place where a family can live and yet have an income of $80 per month and in a very short time be possessed of one of the finest close-in properties to be had. Within 10 minutes' walk of business center, and all know the rapid advance Sixth is having. There is a fine alley on the side, so the light can never be shut off.
DON'T OVERLOOK THIS.
—SEE—
Home 546. WINTON & M'LEOD,
M. 6278. 308-310 Trust Bldg.,
18 Corner Second and Spring st.

FOR SALE—BUSINESS PROPERTY.
LOS ANGELES STREET,
WHERE VALUES INCREASE 50 PER CENT. IN A YEAR.
A CORNER.
170 FT. ON LOS ANGELES ST. BY 120½ FT. ON EIGHTH ST.
A CORNER.
IF BUILDING IS ERECTED, WE HAVE A TENANT.
THE PRICE IS VERY ATTRACTIVE TO THE SHREWD INVESTOR.
ERKENBRECHER SYNDICATE (LTD.)
202 Braly Bldg.
L.A.R.B.

FOR SALE—3 SPECIAL BARGAINS.
BROADWAY. BROADWAY.
For Sale—$14,000 will buy 60-foot frontage on Broadway, near Second.
SPRING ST. SPRING ST.
For Sale—$160,000 will buy a choice business block on Spring st., bet. Second and Fifth, paying 5 per cent. net.
MAIN ST. MAIN ST.
For Sale—$65,000 will buy a choice piece of Main-st. property, between Third and Fifth. Lot 40x170. Income $275 month; improvements worth $20,000. And, dear reader, remember that it was only a few days ago that a vacant lot in this same block, and same side of street, sold for $2000 a front foot. And to the wise speculator this needs no further comment.
E. P. M'CONNELL,
252 Wilcox Bldg.
Home 'Phone 5229. 18

FOR SALE—
$3400. BARGAIN! Lot 40x102. Good 5-room cottage. Only two blocks from "ARCADE DEPOT."
$9250—This is positively the BEST BARGAIN between First and Fifth sts. on the hill. ONLY FOUR BLOCKS FROM SPRING AND SECOND! Lot 48x165. Good improvements; pay $720 per annum.
$11,000—Lot 50x150; close in on FLOWER ST. Modern 11-room house, income $720 per annum.
$12,000—INCOME PROPERTY. Pays 15 per cent. Close in. Fine improvements. Long lease to one tenant. Income $1800 per year.
COGSWELL & MOYER, 612 Frost Bldg., Second and Broadway. 18

FOR SALE—
WAREHOUSE AND FACTORY SITES.
—150x200—
FRONTING ON ALISO, GARCIA AND COMMERCIAL STS. FRANCHISE FOR SPUR TRACK GIVEN AND SWITCHES PUT IN AT CONVENIENCE OF BUYER. 30,000 SQUARE FEET, THREE FRONTAGES, $37,000.
—135x200—
FRONTING ON COMMERCIAL AND DUCOMMUN STS. SWITCH GUARANTEED.
27,270 SQUARE FEET, TWO FRONTAGES, SWITCH, $23,500.
THE ABOVE ARE BARGAINS FOR INVESTOR OR BUILDER.
B. F. COMBS, SOLE AGENT,
HOME 1718. 304 HENNE BLK.

FOR SALE—
INVESTORS, TAKE NOTICE!
Bargain in income; 12 per cent. net guaranteed; on account of business interest I must return East and will sell a magnificent apartment building on Figueroa st., near Second; nets 12 per cent. on price.
Also 7-room modern house and a 2-flat building; nothing better.
Also vacant corner on Figueroa st., or will be sold way below market value for quick action. I mean business. See me at 323 W. SECOND ST. Home 6872. 18

FOR SALE— Business Property.

FOR SALE—
THE BARGAIN OF THE DAY.
ELEGANT CORNER.
FINE HOTEL SITE.
94 feet on W. Fourth st. by 70 feet on Olive st., only one block from Hill st., where property is selling for $1500 per foot; my price less than one-third of the above figure. Have party will take 10-year lease at $7.50 per room for hotel building on this corner and give security for lease; 13½ per cent. net on the investment; ½ cash, balance 5 years. H. P. ERNST, room 306, Tajo Block, corner First and Broadway. 20

FOR SALE—
SAN PEDRO STREET
SAN PEDRO STREET
CHEAPEST CORNER ON SAN PEDRO ST.
$4500
INCOME $510 PER ANNUM.
Figure the interest yourself. The improvements are new and modern and the income is absolutely assured. The lot is 50x146 with the large frontage on San Pedro street. Without doubt the best buy on San Pedro street.
Sole Agents, CONWAY & KESSLER.
405 Laughlin Bldg. 19

FOR SALE—
52x135.
Pico and Wall, with 6-room house and barn, FOR $4000.
This is No. 423 E. Pico, just 30 feet west of Wall. House rents for $15 a month. Go and look at it, deduct value of improvements and then figure the foot price you can purchase this for; here's a chance to make 25 PER CENT. on your money in a few months, and you need only ONE-HALF CASH.
RALPH SULLIVAN,
18 105 Hellman Bldg., Second and Broadway.

FOR SALE — BUSINESS PROPERTY ON Spring street at a bargain, if sold this week.
A corner on Central avenue, near Seventh street, at a bargain.
Choice corner on Figueroa street, suitable for a business block and flats above.
A business property of 150x150, covered with buildings, bringing a good interest on the price asked; can give long time on part at 4 per cent. Come in and investigate these properties.
J. A. MORLAN & CO.,
19 411-412 Chamber of Commerce Building.

FOR SALE—OR EXCHANGE—
Pico-st. corner, highly improved with modern stores and flats. Located four blocks west of Figueroa st.; price $20,000. Will take $10,000 in good city property, balance cash.
Also 50 feet frontage on E. Fifth st. near Wall; price $26,000. Will take $10,000 in other desirable city property, balance mortgage, & cash.
See F. J. STEELE & CO., suite 234, H. W. Hellman Bldg., corner Fourth and Spring sts.

FOR SALE—
—$7200—
—$7200—
—$7200—
240 feet frontage on E. First near Salt Lake depot, only $30 per front foot. The best buy for a quick profit in the city. My option runs out in ten days and the price will be $50 per front foot.
—$7200—
—$7200—
—$7200—
O. F. SCHERER, 200 Frost Bldg. 18

FOR SALE—
$1500 front foot buys a large lot on west side Main near Third st.
We are authorized to sell a fine block on Spring between Second and Fourth sts., pays 5 per cent. net.
I can loan you any amount of money from $500 to $195,000 at low rate.
LEE A. M'CONNELL & CO.,
19 145 S. Broadway.

FOR SALE—"EAST OF MAIN."
Central ave. between 5th and 6th, 50x100. Income $12,000, $15,000.
Ceres ave. near 5th, 100x115.
Now occupied by 4 cottages, $20,000.
San Pedro, west side bet. 4th and 5th. 40x115, income $1080; $13,500.
San Pedro, west side just off 5th. 50x156, $15,500.
18 G. C. EDWARDS, 230 W. First.

FOR SALE—
—$1800—
—$1800—
40x135, near Salt Lake depot, on First st. Can deliver for a few days at the above figure; ½ cash, balance to suit.
—$1800—
—$1800—
O. F. SCHERER, 200 Frost Bldg. 18

FOR SALE—
80x130 feet, Alameda, near Ninth.
One of the greatest bargains on the street. $50 per foot, think of it, $80 per foot. See us at once.
EDWARD C. CRIBB CO.,
123 SOUTH BROADWAY.
Call for Boerstler. 18

FOR SALE—
$240 a front foot buys a 60-foot corner lot on Broadway, only one block from the Courthouse and new postoffice building; only $240 a front foot for a corner lot on Broadway. Sole Agents,
LEE A. M'CONNELL & CO.,
19 145 S. Broadway.

FOR SALE—SPECIAL BARGAIN.
Central ave. near Ninth st.
2 separate store and flat buildings, consisting of 4 flats and 2 stores.
Lot has double frontage.
Will pay 12 per cent. net on price asked.
18 MAY REALTY CO., 110 S. Broadway.

FOR SALE—
$22,500—40x140, with buildings rented at $50 per month; No. 708 S. Grand ave.
W. H. OBEAR,
401 O. T. Johnson Bldg.

FOR SALE—NORTHEAST CORNER NINTH and Stanford, temporary buildings; rent for $50 per month; being 6 per cent. interest on price asked; gets better every day; price $10,000. Apply to owner, WM. KNICKREHM, 762 E. Ninth st. 24

FOR SALE—BUSINESS PROPERTY—
Have a corner 155x100 on Ninth st. near Grand that I can sell at a very attractive figure.
W. H. OBEAR,
402 O. T. Johnson Building.

FOR SALE— Business Property.

FOR SALE—$15,000; LOT ON E. FOURTH st. inside of San Pedro; faces south; size 50x130 to alley; small income but a genuine snap. Price only $12,500. 'Phone 2668. C. A. KINNEY, 517 Trust Bldg. 18

FOR SALE—I HAVE THE CHEAPEST INvestment in the city; on Slauson ave., 28 lots, 3-story building, (new;) 60x80; $7500. This is the bargain. T. J. SPENCER, 120 North Broadway. 18

FOR SALE—$40 PER FOOT, HALF BLOCK from Arcade depot; warehouse property. $75 per foot, on Central, close in; good house. R. J. ARATA, 244 S. Broadway. 20

FOR SALE — $350 PER FOOT, ON NEW High st., 180 feet. This is the last chance to enable a man to get to Goldfield. T. J. SPENCER, 120 N. Broadway. 18

FOR SALE—$9750; 50x170, ON FLOWER ST. near Sixth; rented for $32 per month. 60x175, Olive near Fifth, $500 per foot. T. J. SPENCER, 120 N. Broadway. 18

FOR SALE—$5000; HOUSE AND LOT ON the hill, close in; lot alone worth the money. A fine bargain. M'KOON & METCALF, 218 S. Broadway, room 220. 18

CONTRACTORS— And Builders.

REED R. LEWIS, ARCHITECTURAL draftsman, 531 W. 8th st., Los Angeles, Cal. Designs, details, estimates and superintendence of general construction. 18

FOR SALE— Flats.

FOR SALE—FLATS; FURNISHED FLAT OF 6 rooms, high location; all or part cash. Address P, box 25, TIMES OFFICE. 19

FOR SALE— Hotels and Lodging-houses.

FOR SALE — FURNITURE IN A BOARDing-house; parties buying furniture can rent the house. For particulars call at MRS. STEWARD'S BOARDING-HOUSE, opposite Ganahl's Lumber Yard, Redondo, Cal. 22

FOR SALE — HURRY UP; THIS WON'T keep; the right party with $250 can have immediate possession of beautifully furnished 20-room house, low rent, a money-maker. WATSON, 322 Trust Bldg. 'Phone 2790. 18

FOR SALE—A ROOMING-HOUSE OF 11 rooms, all on one floor; facing Central Park; good furniture; reasonable rent; $400 cash, or will exchange for city lot. Apply 503½ W. SIXTH ST. 18

FOR SALE—CHEAP; EXTRA FINE FURNIture and lease of a 12-room rooming-house, in best location; a money maker if run transient. Inquire 141 E. SEVENTH ST. MRS. WOOD. 18

FOR SALE—60 PER CENT. ON $4000; CAN deliver the goods; 24-room house in heart of city; clearing $200 month; $2000 cash will land it; wife sick. Call 225 W. 18TH ST. 18

FOR SALE—9-ROOM NEATLY FURNISHED rooming-house. 523 S. HILL. 21

FOR SALE— Hotels and Lodging-houses.

FOR SALE—
8 rooms, S. Main st., $200.
15 rooms, N. Main st., $300.
15 rooms, S. Olive, $600.
18 rooms, S. Flower, $1000.
18 rooms, W. Second, $1000.
22 rooms, S. Hill, $1000.
33 rooms, new, close in, rent $100; price $1500.
We have the best buy in the city; must be sold Monday; come in look this up early Monday.
CHAS. LANGE & CO., 131 S. Broadway,
'Phones Home 2519; Main 6146. 18

FOR SALE—$32,000.
Here is your opportunity to purchase a swell new hotel of 40 rooms, elegantly furnished, situated in the cream of Redlands, every room taken by exclusive people, there are 3 acres of improved grounds, and arrangements could be made for the three adjoining acres; there are reasons for selling, or this could not be bought for any price. Inquire at once. A. C. WALTER CO., Sole Agents. 220 S. Spring st. 18

FOR SALE—LODGING-HOUSE OF 14 rooms, new furniture, with 2 storerooms below; one fitted for restaurant with the furniture; the rent for all $40 month; with four-year lease; this place must be sold this week; mostly all rented; it is a snap; price $350. Inquire at ALLEN'S FURNITURE STORE, 815 Buena Vista st., near Alpine. 19

FOR SALE—MY ROOMING-HOUSE CONtaining 15 well-lighted, well-furnished rooms, close in, two baths, 5 minutes' walk from Broadway; cost $1200 last September; must be sold at once; $600 will buy it today; if you mean business call up today. Buy from OWNER direct. Home phone 2519, Main 6146. 18

FOR SALE— Country Property.

"If WE Advertise It, It's So."
$100,000—180 acres of choice land set solid to soft-shell walnuts, in the natural home of the walnut; trees nine years old; healthy and vigorous; soil a rich, sandy loam underlaid with a mulatto subsoil that retains the moisture from January to December. Water is supplied from two pumping plants that throw 200 miner's inches of water. The buildings, teams and implements could not be duplicated for less than $10,000, and are A1 in every respect. Will show receipts from last year's crop of 15 per cent. income on price quoted. There is 20 per cent. more fruit-bearing wood on the trees this year than last. The entire proposition is in the pink of condition; transportation facilities are first-class, and only one hour's time required from our office to this magnificent ranch. Owner might aggregate and sell a portion of the orchard at a slight advance over price quoted.
EDWARD D. SILENT & CO.,
Members L. A. Realty Board, Sole Agents,
Est. 1885. 216-218 W. Second st. 18

FOR SALE—
BARGAIN! BARGAIN!
We have for sale the cheapest high-grade ranch property on the Los Angeles market. It consists of 45 acres of first-class soil; located 2½ miles north of Hollywood, and within 9½ miles of the Courthouse, Los Angeles. The soil is a sandy loam, and cannot be surpassed in Southern California for growing alfalfa, berries, walnuts, potatoes and all other vegetables. This soil will average 12 tons per acre in alfalfa, and will run $150 per acre in potatoes. It will easily pay for itself in less than 21 months. Adjoining properties run from $150 to over $300 per acre. You have the advantage of being close to the Los Angeles market, have the best of soil and plenty of water. Do not fail to investigate this property if you are in the market for a bargain. Price only $125 per acre.
ERKENBRECHER SYNDICATE (LTD.)
Members L. A. Realty Board,
204 Braly Bldg., 4th and Spring sts.

FOR SALE—
TWENTY ACRES. $3000
Plenty of water, good 5-room house, all good land; 6 acres in alfalfa; seven miles east of Huntington Beach.
$750 DOWN, BAL. TO SUIT.
JONES & RYDER LAND CO.,
17 Ground Floor, 218 W. Third st.

FOR SALE—CALIFORNIA LANDS.
C. M. WOOSTER & CO.,
223 W. Second.
Our specialty irrigated lands in the Sacramento Valley; subdivision of the famous Boggs Ranch; $50 per acre; alfalfa, corn, fruit, vegetables, rich deep soil, unlimited cheap water for irrigation, river and railroad transportation; fine climate; easy terms. For full information about this and other properties call upon or write us. Folders and pamphlets are free upon application.

FOR SALE—
"GREAT BARGAIN."
50 acres, level, sandy loam. Only THREE MILES from "COURTHOUSE." 15 acres in WALNUTS. Trees 14 years old. Balance deciduous fruits and vegetables. ELECTRIC CAR PASSES PROPERTY. Price only $350 per acre. It's well worth $500 per acre. PLENTY OF WATER, ABSOLUTELY FREE! COGSWELL & MOYER, 612 Frost Bldg., Second and Broadway. 18

FOR SALE — BOUND TO INCREASE IN value; have sold 4000 acres of Rancho Cotati, 40 miles from S. F., near Petaluma, to 120 settlers for poultry, fruit and general farming; 5700 acres for sale in suitable tracts. As we are selling this large ranch to close an estate you will find our prices less than for similar lands in neighborhood. Apply to the COTATI CO., owners, for information, 302 California st., San Francisco.

FOR SALE—
ALFALFA, FRUIT, VEGETABLES, CHICKENS.
Cheapest good land in Los Angeles county, close to city; a few minutes' walk from car line; in 2, 2½, 5 and 10-acre tracts; splendid water right, easiest terms. For full particulars see C. M. WOOSTER CO., 223 W. Second st.

FOR SALE—FINE CHICKEN RANCH AT North Pasadena; 2½ acres; ½ acre in alfalfa, balance assorted fruits and berries; pretty 5-room cottage, large outbuildings; 14 chicken yards, sufficient for 500 fowls; an unusually neat and attractive place. Price $3000. L. M. PRATT, 608 Laughlin Bldg. 18

FOR SALE — ACRES WITH WATER; rich level land on electric line,; with an abundance of artesian water piped under pressure. In lots of 1 to 10 acres, $175 and up. Easy terms. STONE & BLADES, 117 Henne Bldg., 122 W. 3d st. 23

FOR SALE—FULLERTON—
Great bargains in orange and walnut ranches in Placentia. The only place the Valencia Late orange is successfully grown. For information of any kind, address GARDINER & CLEVER, Fullerton, Cal.

FOR SALE—
WE CAN SELL YOUR PROPERTY.
FREE—Best catalogue of country land bargains in California.
BURR-PADDON CO.,
40 Montgomery st., San Francisco.

FOR SALE—BARGAIN, 8 ACRES NEAR Car line, 3 miles of city; 5 room cottage, barn, 6 acres in alfalfa, plenty of water; only $3600. MR. BOERSTLER, with Edward C. Cribb Co., 123 S. Broadway. 18

FOR SALE — $2000; WAS $5000; 30 ACRES, Coast line, ¼ mile from town; suitable for fruit, berries and alfalfa; poultry, pigeons; water galore; a snap. Address OWNER, box 3341, Templeton, Cal.

FOR SALE—THREE ACRES OF VALENCIA oranges, with cottage, all clear, in fine condition at Duarte. Will trade for rooming house, 35 to 50 rooms. Address O, box 53, TIMES OFFICE.

FOR SALE—40 ACRES OF FINE VINEyard land, close to 2 railroads and 2 fine vineyards; price only $25 per acre; $100 cash, balance easy terms. E. A. MILLER, 206½ S. Broadway. 18

FOR SALE—A BARGAIN IN TULARE CO.; choice 160-acre orchard, peaches, apricots, Tragedies, etc., some alfalfa. Address BAXTON ORCHARD, Porterville, Cal.

FOR SALE— Suburban Property.

FOR SALE—TEN ACRES AT CITY LIMITS; $2000 handles it, balance 10 years' time at 5 per cent. Address P, box 127, TIMES OFFICE. 23

FOR SALE—ALFALFA, FRUIT AND grain lands in Fresno and Tulare counties. S. F. EARL, 93 Chronicle Bldg., S. F., Cal. 18

FOR SALE — LOOKING FOR CHICKEN ranches? More than 35 to select from. M. W. ATWOOD & CO., 612 Grant Bldg.

FOR SALE—ALTADENA ACREAGE; ALL kinds, all prices. L. M. PRATT, 608 Laughlin Bldg. "Authority on Altadena." 18

FOR SALE—FINE BUILDING SITES AT Altadena and on Orange Grove ave., Pasadena. L. M. PRATT, 608 Laughlin Bldg. 18

FOR SALE— Suburban Property.

FOR SALE—
SPECIAL INDUCEMENT TO PURCHASERS IN BOSSHARD TRACT.
To encourage home building along the Long Beach Electric Railway, every purchaser in the BOSSHARD TRACT will receive
FREE TRANSPORTATION TO AND FROM THE CITY FOR FIRST SIX MONTHS.
The BOSSHARD TRACT is one of the most desirable home sections. Soil is fertile and there is plenty of it, each lot constituting about a quarter of an acre of ground.
Fruits, berries and all garden truck thrive. Unrivaled for poultry. Stores, school and plenty of good neighbors already there. Water piped to every lot. Cement walks.
ONLY 13 MINUTES' RIDE AT LATIN STATION, LONG BEACH LINE.
$300—$300—PER LOT—$300—$300
$25 DOWN, $10 A MONTH.
No person looking for a home can afford to buy before seeing the BOSSHARD TRACT.
No person looking for paying investment property should neglect the chance to secure one or more of these lots.
At the present rate of settlement, this property will double in value in a year.
COME TO THE OFFICE FOR MAPS AND FREE TICKETS.
IT WILL PAY YOU TO DO IT TODAY.
LOTS ARE GOING FAST.
EMIL FIRTH,
411-417 Laughlin Bldg., 315 S. Broadway.
'Phones Home 8105, Main 2543. 18

FOR SALE—
VILLA LOTS IN FULL BEARING ORANGE TREES.
We can offer a few lots 100x175, covered with full-bearing orange trees; 30 and 50 trees to each lot; close to electric car line, a few minutes' ride to business center of Los Angeles; pure mountain water piped; in the midst of a thrifty settlement with school, churches, stores, telephone service, modern conveniences; price $350 to $450, ¼ cash, balance 6, 12 and 18 months. We will furnish free transporation. Don't buy small 40-ft. lots for more money. Go and look at our lots at our expense and we will leave your own good judgment to decide. Come today.
GRIDER & HAMILTON,
225 W. Second st.

FOR SALE—A SNAP; 22¾ ACRES, 2 MILES west of Whittier, ½ mile of electric line; 14 acres in full bearing walnut trees; 5 acres in 5-year-old walnut trees, 2½ acres in alfalfa; a good 5-room house; windmill and tank, barn and sheds, 22 shares in ditch company, water costing $1 for 24 hours. Has telephone and the mail is delivered; all for $14,000 cash, or half down, balance on time. See J. F. GROVER, 424, 425, 426 Chamber of Commerce Bldg. 18

FOR SALE—
LA FRESA HOME TRACT.
Near Gardena, on Redondo electric line; subdivisions of 1 acre to 5 acres to suit; soil unsurpassed for fertility; abundance of water piped to each lot for irrigation and domestic use.
$200 per acre and upward; easy terms.
RALSTON REALTY CO.,
20 212-214-216 Wilcox Bldg.

FOR SALE—FINE CHICKEN AND FRUIT ranch, 5 acres, best part North Pasadena, building up rapidly. House all conveniences; tenant, house rented; good outbuildings; splendid shape for busines; must sell account other business, only $1500 required, if sold at once, balance time; act quick. Address P, box 27, TIMES OFFICE. 18

FOR SALE—
$3500 buys 5 acres in bearing oranges near hotel and only 400 feet from electric line in the beautiful city of Alhambra. Plenty of water. Only $700 per acre. Land level as a table.
LEE A. M'CONNELL & CO.,
19 145 S. Broadway.

FOR SALE—IF THIS SHOULD MEET THE eye of the close buyer, see that 20 acres south of county road at $175, that 10 acres southeast of Alhambra at $250; that 21 acres on Central ave. at $250 per acre. These are the bargains. B. W. KINNEY, 105 S. Broadway. 18

FOR SALE—BEAUTIFUL 5-ACRE ORANGE grove in Alhambra; will make 24 fine lots, all covered with fine orange trees; these lots ought to sell for $300 each, which would make you $7200, but my price is only $4200 for all. See me quick. E. A. MILLER, 206½ S. Broadway. 18

FOR SALE—FOOTHILL RANCH, 5 ACRES, frostless; new 9-room modern house, gas, bath, etc.; 2 miles from Pasadena, 1½ from Los Angeles. Address E. T. RICHARDSON, Eagle Rock. Alta 2804. 24

FOR SALE—FURNISHED OR UNFURNISHed, 7-room bungalow; lot 75x200; large barn, fruit and shade trees; east front. For a bargain, see OWNER, 427 S. Madison ave., Pasadena. 18

FOR SALE—$350 ACRE RANCH; CLOSE IN on electric; also 2½ acres, $350; these are snaps and on easy terms. 734 N. HILL. Red 9767.

HOLLYWOOD.

FOR SALE—
HOLLYWOOD.
We have a 5-acre tract located in East Hollywood, near the foothills and only two blocks from the car line, on the corner of Franklin and Vermont avenues. If you are looking for a nice place for either a home or speculation, it would pay to investigate this.
HERRON-BAXTER REALTY CO.,
(Sole agents,)
L.A.R.B. 300-301 H. W. Hellman Bldg.

FOR SALE—
I own one of the finest building sites in the city of Hollywood and will sell at a big bargain, for all cash. It is located in the Ocean View tract, within 1 block of the fine Hollywood Hotel, and within 2 blocks of the new $67,000 High School. It is a fine, large, double corner lot, size 100x200 feet, with frontage on 3 streets, and commands a beautiful view. Some of the finest homes in Hollywood are in the immediate vicinity. Will sell cheap. I. R. SMITH, 1412 Union ave. 'Phone West 1844.

FOR SALE—HILLCREST TERRACE TRACT.
All large lots on the sunny slope of the mountains; grand views of ocean and surrounding country; lots 100x150; prices range from $900 to $2500. Only 2 blocks from car line.
For Sale by
Home phone G. H. COFFIN & SON, Estab.
3. 12 N. Highland ave. 1893.
Hollywood.

FOR SALE—CAHUENGA PLACE, HOLLYwood section, on Colegrove car line; 50 ft., east or west front, $450 to $500; easy terms; west side water; street work done and paid for; building restrictions. Take Colegrove car to Swan st. and see W. B. LOCKWOOD on premises, or F. N. Wilkinson, 534 Wilcox Block. 20

FOR SALE—ONE OF THE BEST BUILT, best planed, best located houses in Hollywood. Eight rooms, new, $3300, lot 75x170; cement sidewalk, oiled street, ride one block west of hotel, walk block south, brown house. 20

FOR SALE—SNAP IF TAKEN AT ONCE. Lot in East Hollywood, 50x162; elevated; level; fine view; street work all done; will take $500 for it; paid more 18 months ago. Address R, box 183, TIMES OFFICE. 18

FOR SALE—ONLY 3 MORE HOLLYWOOD choicest foothill lots; Schloesser Terrace tract. SCHLOESSER, 714 Braly, 11-12 m.; Hollywood offices over P.O., 4-5 p.m. 19

FOR SALE—HOLLYWOOD. WE BUY AND sell Hollywood property. J. F. GRASS & CO., Hollywood. Home 'Phone 25.

ALHAMBRA.

FOR SALE—
The Alhambra Improvement Association have arranged a series of excursions with free drives about Alhambra. Tickets and full information can be obtained at the office of the Association, 334 DOUGLAS BLDG.

FOR SALE— Lemon and Orange Groves.

FOR SALE—ORANGE AND LEMON ORchard, 40 acres; 20 acres in oranges 10 years old; ½ navels, ½ sweets. 20 acres in lemons, ½ Eurekas, ½ Lisbon, 10 years old; all in fine condition; good house, 7 rooms; barn 40x57; 200 shares of water stock. Near San Fernando Mission where finest citrus fruit in the world grows. Right in the swim. Pacific Electric Railway will soon be built to Fernando Mission. Now is the time to buy. This will soon double its value. Great bargain. D. NEUHART, 225 Hellman Bldg., N.E. corner Second and Broadway.

FOR SALE—OR EXCHANGE, 10-ACRE ORange and lemon orchard; 12 years old; in beautiful Ontario; plenty water; CLEAR, No mortgage wanted. 1055 BURLINGTON AVE. 19

FOR SALE—3 WASHINGTON NAVEL ORange groves. Call at 447 WILCOX BLDG. 20

FOR SALE— Beach Property.

FOR SALE—COTTAGE AT THE ONLY AVAlon, completely furnished to accommodate 5 people; fine location; can be had this week for $250; will bring more rent than price asked this summer. Call or address 406 CHAMBER OF COMMERCE. 18

FOR SALE—3 ACRES LAND, HOUSE AND barn, near San Pedro, must be sold at once, mile from car line. Price $1050. J. J. PHELPS, 316 Mason Operahouse. 18

FOR SALE— Beach Property.

OCEAN PARK.

FOR SALE—AT OCEAN PARK.
One of the very finest six-room cottages at this beach, every modern convenience; house richly furnished and elegantly built; has hardwood finish, beam ceilings, shower room, bath, instantaneous water heater, gas range, two kitchens, stationary wash tubs, large living-room with fine chimney, fireplace, lawns, flowers, all fenced, in perfect condition; unobstructed view of ocean, situated at corner of Dwight ave. and Speedway; will sell furnished or unfurnished. This home will rent for $125 a month during July and August, or $50 a month by the year; $2000 may remain on mortgage at 7 per cent. This house will be sold very cheap if sold before May 1. Apply to HULBURT ADV. CO., 909 Braly Bldg. 18

FOR SALE—
Owing to the rapid increase of our business we have been obliged to open up offices in Los Angeles, at 129 S. Broadway, ground floor, Mason Operahouse Bldg. Mr. H. P. JUSTICE will be in charge of the same, and will be pleased to talk with parties wishing to purchase beach property, or those having same for sale. SOUTHERN CALIFORNIA REALTY CO., 138 Pier ave., Ocean Park, Cal.

FOR SALE—C. N. BRUNDAGE CO.
CAPITAL PAID UP, $75,000.
OCEAN PARK, CAL.
We own and have for sale some of the choicest business and residence property in Ocean Park, Venice, Short Line, and transact a general rental ad insurance busiess. 20

FOR SALE—
RENT and EXCHANGE; business, residence and vacant properties on sand or dirt at VENICE, OCEAN PARK, and SANTA MONICA; prices right.
ROBBINS REALTY CO.,
Pier ave., Ocean Park.

TO LET—OCEAN PARK—
Furnished cottages for rent, $15 to $50 per month, large selections. CHAS. J. HILDESHEIM & CO., 161 Pier ave.

FOR SALE—FURNISHED COTTAGE NEAR Ocean Front, at a bargain; easy terms. CHAS. J. HILDESHEIM & CO., 161 Pier ave., Ocean Park.

LONG BEACH.

FOR SALE—
Are you looking for a good paying investment? If so, we would advise you to investigate this one. It is a candy and confectionery store in Long Beach, and is the best one at this popular beach. Summer is fast approaching, and this means that this business will net at least 100 per cent. more than in the winter, and if you are looking for this kind of a business, now is the time to buy.
HERRON-BAXTER REALTY CO.,
(Sole agents.)
L.A.R.B. 300-301 H. W. Hellman Bldg.

FOR SALE—5 ACRES IN LONG BEACH; prominent location, near Signal Hill; cottage and other improvements; will double in value inside one year; $4000, part cash. LEE R. MYERS, 221 Johnson Bldg. 19

SANTA MONICA.

FOR SALE—MODERN 8-ROOM HOUSE, lot 50x150, on W. Sixth st., Santa Monica, near car line; price $2500; $350 cash, balance monthly. CHAS. S. MANN, 315 W. Fourth st., Los Angeles.

FOR SALE— San Diego Property.

FOR SALE—
UNIVERSITY HEIGHTS.
the cream of San Diego's residence section; magnificent view; electric cars direct, sewers, telephones, electricity, etc. A few lots left in this subdivision at $100 each; easy terms. Special excursion, reduced rates, April 22.
RALSTON REALTY CO.,
18 212-216 Wilcox Block.

FOR EXCHANGE— Real Estate.

FOR EXCHANGE—
We have a fine corner lot in Grant Place, Hollywood, to exchange for a larger lot, either improved or vacant, in Hollywood; will pay cash difference. You must act quickly on this.
HERRON-BAXTER REALTY CO.,
L.A.R.B. 300-301 H. W. Hellman Bldg.

FOR EXCHANGE—
Income property in Omaha clear, for residence here, and pay cash difference. A well improved farm in Nebraska for property in California, city or country; 160 in Colorado, improved, good grain land; will pay cash difference.
J. A. MORLAN & CO.
19 412 Chamber of Commerce Bldg.

FOR EXCHANGE—3 ACRES ON ORANGE Throp ave., Fullerton; want a cottage in Los Angeles; will pay cash difference.
ALSO
Have 20 acres at Hines Station, on Salt Lake Railroad; good land; will exchange for Los Angeles property and assume. See D. A. VAN VRANKEN, 406 Chamber of Commerce. 18

FOR EXCHANGE—I HAVE A CLIENT THAT owns a very fine 10-room house and 80-foot lot, on Beacon st., near Ninth, that wants to exchange for 10 or 12-room modern house; must face east, and not less than 60-foot front; southwest; will pay from $8000 to $15,000 cash difference; want fine home. D. A. VAN VRANKEN, 406 Chamber of Commerce. 18

FOR EXCHANGE — 20-ROOM APARTMENT house for alfalfa ranch or walnut grove; renting now for 10 per cent. on price asked; a good investment; can be rented in apartments of two, three or five rooms. J. A. MORLAN & CO., 412 Chamber of Commerce Bldg. 19

FOR EXCHANGE—
I make a specialty of exchanging real estate, particularly California for eastern.
Member L. A. Realty Board. C. W. CONWAY, 304-5 Bradbury Bldg.

FOR EXCHANGE — A GOOD CONCRETE house, 1½-story; 7 rooms, southeast part of city, for outside acreage, convenient to electric line; suitable for chicken ranch; clear; or will assume small amount. Address P, box 179, TIMES OFFICE. 18

FOR EXCHANGE — A FINE RESIDENCE in the Westlake district, for a four-flat building of six rooms each. Will give a good trade and assume or pay cash difference. J. A. MORLAN & CO., Chamber of Commerce Bldg. 19

FOR EXCHANGE — BILLIARD AND POOLroom business; centrally located; paying $200 per month clear over all expenses; will take city or suburban property and assume. MAY REALTY CO., 110 S. Broadway. 20

FOR EXCHANGE—
Exchanging eastern realty for California a specialty. Come and see us.
Home 'Phone 1960. M'PHERSON & ADDISON, 414-415 Bradbury Bldg.

FOR EXCHANGE—60 FINE LARGE LOTS in Boyle Heights, right in line of large developments; my client wishes a nice orange grove of about equal value; price of lots $16,600. E. A. MILLER, 206½ S. Broadway. 18

FOR EXCHANGE—$5000; MORTGAGE $2700; 7 per cent.; new, 9-room house, ready to occupy, near car line; accept clear ranch or house in some suburban city. WM. N. HOLWAY, Agent, 230 Grant Bldg. 20

FOR EXCHANGE—BIG 6-ROOM COTTAGE, good location; cash price $3100; mortgage $1075; want clear ground or cottage, city, Hollywood, Glendale or Alhambra. 809 E. WASHINGTON. 21

FOR EXCHANGE—240 LOTS, 50x150 FT., clear; price $10 per lot; located in nearby town; will trade for Los Angeles property; this is a genuine bargain. WHIPPLE, 630 Trust Bldg.

FOR EXCHANGE—OR SALE—10-ACRE ORange and lemon orchard; 12 years old; in beautiful Ontario; plenty water; CLEAR. No mortgage wanted. 1055 BURLINGTON AVE. 19

FOR EXCHANGE—FOUR CLEAR VACANT lots each 50x150 at Glendale, near car line; price $1500; want equity of same value in city cottage. CHAS. S. MANN, 315 W. Fourth st.

FOR EXCHANGE—10 ACRES, POMONA, SET to peaches and grapes; good 6-room house and barn; value $2500; want something in city. KERR & CO., 203 Frost Bldg. 18

FOR EXCHANGE—A LARGE LIST OF CITY country and eastern property. F. M. SIMPSON & CO., "Exchange Exclusively," 535 H. W. Hellman Bldg. Tel. 2063.

FOR EXCHANGE—30 ACRES, PRICE $4000, clear, at Pasadena, near Orange Grove ave.; will trade for Los Angeles property. WHIPPLE, 630 Trust Bldg.

FOR EXCHANGE — 40-ACRE ALFALFA ranch near Santa Ana for city property. J. A. MORLAN & CO., 412 Chamber of Commerce Bldg. 19

FOR EXCHANGE—$1200; 80 ACRES LAND in this county, free and clear, for a rooming-house of like price. WM. N. HOLWAY, 230 Grant Bldg. 20

FOR EXCHANGE—W. B. RAYMUND CO. will exchange your property; for quick results see us soon. 202 MASON BLDG., 4th and Broadway.

FOR EXCHANGE—HOLLYWOOD, CHOICest foothill lots for 10-room Westlake residence. SCHLOESSER, 714 Braly, 11-12 m., 2-3 p.m. 20

FOR EXCHANGE—POMONA RANCH FOR city or beach property; might take lodging-house. E. E. PARSONS, 104 Henne Bldg. 21

FOR EXCHANGE—BEN WHITE WILL EXchange your property, 306-7-8 and 9 Bryson Block, 2d and Spring. Member L.A.R.B.

FOR EXCHANGE—$3000; 20-ROOM ROOMing-house in desirable location for clear ranch. WM. N. HOLWAY, 230 Grant Bldg. 20

FOR EXCHANGE— Real Estate.

FOR EXCHANGE—
$12,000—40 acres, 12 miles S.E. Los … 25 acres in alfalfa, 10 acres in … acres in pasture; corrals and … 7-room house, 2 large barns, … farm implements, etc.; this is … and dairy ranch, … Angeles property.
Close-in lot on Figueroa st. … or San Francisco.
$3000—Two cottages and … want Los Angeles lots or …
$2400—Equity in 20-acre ranch … trade for Los Angeles or Glendale …
$1500—Equity in Pomona … room house, 10 acres; trade … lots or equity in cottage … pay as much as $… cash …
$3600 equity in 20-acre orange … of public school; this is the … fered in an orange grove; … geles or Santa Monica.
$3000—4-room cottage and … boro, Ky.; want small ranch …
$17,000—Equity in finely-improved … farm in the Red River Valley; … ange grove and pay cash difference.
$12,250—Equity in two … dences, Chicago, for Los Angeles … ranch.
$3200—160 acres near Hobart, … ange orchard near Ontario.
$5300—Equity in 2 houses and … Louis, Mo., suburb, for Los Angeles … by town.
$75,000—320-acre improved farm, … Ind.; second bottom, Wabash Valley, … laid with coal, oil and gas; … buildings; all in cultivation, … in timber; trade for something … Southern California.
$5600—8-room modern house, S.W. … 150; mortgage $1000; trade equity for … lots.
$700—Equity in 6-room cottage … st., for clear vacant lot or …
$3000—6-room cottage, E. 30th st., … cant lots.
$7000—9-room, 2-story modern house … st.; will trade for San Francisco.
$10,750—Equity in 2 houses and … East Side, for ranch or beach property.
$1250—Lot in Victor Hall tract, … ave., for equity in cottage.
$75,000—First-class apartment-houses and rooming-houses, ranging price from … to $75,000; some will trade for other property … others for ranches, and others … ranch or city property.
Home 'Phone 1960. M'PHERSON & ADDISON, 414 and 415 Bradbury Bldg.

FOR EXCHANEG—ACREAGE.
—$4500—
It's worth the money. Want a home in Los Angeles of equal or less value.
5 ACRES
at La Verne, about 1½ miles from … 9-room house.
1 acre in oranges. Valuable water …
Altogether an extra fine place, … erate price; want a 5 or 6-room Los Angeles home for above, or will take … What have you?
G. M. GIFFEN, 223 Byrne Bldg., … Broadway. L.A.R.B.

FOR EXCHANGE—
$3600—Nearly new, modern 5-room … southeast, mortgage $1100, for a … lodging house.
$2500—Ten acres fine land in suburb … mona, all in fruit, mortgage … trade for lodging house.
$2000—One acre at Ball, 5-room … house, all kinds of fruit, … to 5 acres at foothills.
D. H. LINGLE & CO., 402½ S. …

FOR EXCHANGE—
A RARE OPPORTUNITY.
—FOURTH ST.—
—FOURTH ST.—
—NEAR—
—SAN PEDRO—
—50x100 TO ALLEY—
Will trade for income property. … get close-in property like this … deed rare. Grasp the opportunity.
19 CONWAY & KESSLER, 405 Laughlin …

FOR EXCHANGE—OR SALE—
Pico-st. corner, highly improved with modern stores and flats. Located four blocks … of Figueroa st.; price $20,000. Will take … 000 in good city property, balance …
Also 50 feet frontage on E. Fifth … Wall; price $26,000. Will take $10,000 … desirable city property, balance … cash.
See F. J. STEELE & CO., suite … Hellman Bldg., corner Fourth and …

FOR EXCHANGE—GENUINE BA…
$2800—4 rooms, new, $900 equity, … rent; will rent for $20.
$1250—3 acres, 4 rooms, new, … place.
$2200—5 acres at Whittier, improved …
$1000—5 acres at Whittier, …
$1200—40 acres San Diego county …
HAIZLIP & EASTMAN, 204½ S. …

FOR EXCHANGE—MY ELEGANT … modern 5-room cottage on … Maple, for a 7-room house, west … closer in; will pay cash difference … CARDWELL & TRUBY, 519 Grant …

FOR EXCHANGE—OR SALE, CL… Lake City property for property … LIAM O. BUCKLES, 350 E. …

REAL ESTATE— Unclassified.

FOR SALE—SAN DIEGO REAL … Write CHESTNUT INVESTMENT … Diego, for descriptive literature.

FOR SALE— Miscellaneous.

FOR SALE—
OAK ½ SOLES SEWED ON … SOLES FOR 75C; LADIES, … SHOE STORE, 606 S. BROADWAY.

FOR SALE—PLANS AND SPECIFICATIONS … beautiful, modern buildings, … you by students of architecture … tion of expert draughtsman; … you can have them cheap. … room 224.

FOR SALE — NEW AND SECOND-HAND billiard and pool tables; easy payments … rent tables with privilege of buying … bar fixtures; cheap prices. … BLAKE-COLLENDER, 610 S. …

FOR SALE—WIDOW LADY WILL … fice, a magnificent Standard … for balance of money due … less than a year, left at … S. SPRING.

FOR SALE — BEST INVESTMENT … earth; simply gilt-edge; … life insurance; 14 payments … Address room 11, 204½ S. BROADWAY … 2099.

FOR SALE — 4000 SCREEN DOORS … if you don't want any flies … screens at 739 San Fernando st., … st., E. L. A. BUILDERS' SUPPLY CO.

FOR SALE—HAVE YOUR MATTRESSES and pillows renovated by … sanitary process. BOSTON … 2902 Griffith ave. Home 'Phone …

FOR SALE — NEARLY NEW … bone, fine old violin, … sewing machine; no reasonable offer … TOWNSEND, 105 N. Main.

FOR SALE—ROLL-TOP DESK, … desk, rugs, chairs, showcases, … frigerators, ice boxes. L. C. … S. Main. Both 'Phones.

FOR SALE—BABY CARRIAGE, … good as new; cost $17.00; will sell … than half. Call at 806 E. 3RD ST.

FOR SALE—CHEAP FUEL, … shells, $3 per ton, delivered. … ST. 'Phone South 1126.

FOR SALE—FIRE-PROOF OFFICE … 409 E. SECOND ST.

FOR SALE — WALL PAPER … wholesale, quick; any quantity … paints. 515 W. SIXTH.

FOR SALE — MOVING PICTURE … song slides; magic lanterns … ERY ST., S. F., Cal.

FOR SALE—SET OF GARDEN … LINWOOD AVE., off Washington … and 5th sts.

FOR SALE—DESK, CHAIRS … Morris chair. Call 2 p.m. … N. Main.

FOR SALE—COMPLETE … ter tools, $30. Noons, room …

FOR SALE—NEW STOVE, … chicken fence; party leaving … AVE.

FOR SALE—NEW STOVE … and chicken fence, 619 GLADYS …

FOR SALE—Moving pictures … bargains. Bullard & Brock …

PATENTS— And Patent Agents.

HAZARD & HARPHAM, PATENT … sers. Spring and 6th. …

Classified Liners.

FOR SALE— Furniture.

FOR SALE—ANYTHING YOU CAN THINK of; fine bargains in both new and second-hand house furnishings. Bankrupt stock cookstoves, gas ranges, gas plates and refrigerators; all kinds of gas ranges, slightly used, at a big discount. 3 good steel ranges. Beautiful rugs and art squares at ½ price. L. C. SKEELS, 907 S. Main. Both 'Phones.

FOR SALE—SPECIAL FURNITURE, HANDmade, carved solid mahogany, birdseye maple and oak, something fine, by piece or as a whole also Fisher piano, uprights, price right. 944 W. 37TH ST. 23

FOR SALE—FURNITURE, WOODEN BEDS, $2.25; dresser, $4.50; folding beds, extension tables, sideboard, Morris chairs, carpets, woven-wire springs, $1. 223 E. SEVENTH ST. 18

FOR SALE—FURNITURE OF SWELL MODern 7-room flat, close in on hill; two rooms pay rent; must sell; price $450. 'PHONE HOME 1063. 18

FOR SALE—ROLL-TOP DESK, FOLDING bed and fine pieces of second-hand furniture, 435½ S. BROADWAY, basement.

FOR SALE—LEASE AND FURNITURE OF 7-room flat, only $150; best bargain in city. Call at 1032 S. FLOWER ST. 14

FOR SALE—FURNITURE OF 5 ROOMS IN cottage, for rent; also chicken ranch. 214 S. BUNKER HILL. 18

FOR SALE — FURNITURE OF 7-ROOM house, nicely furnished, cheap. 731 MAIN. 19

FOR SALE—GAS RANGES, FOLDING BEDS, rugs and furniture, cheap. 553 S. OLIVE.

BUSINESS CHANCES— Miscellaneous.

REAL ESTATE BROKERAGE CO., (INCORPORATED.) Neat offices, fully equipped for all branches of the business, averaged $… month, past year. Offers ½ interest to man or woman; requires investment of $2500, personal attention and ability, accept $500 cash, balance in income real estate in eastern city or here; reliable. Adress O, box 94, TIMES OFFICE. 18

A MAN OF MIDDLE AGE WITH $2500 AND having a good knowledge of bookkeeping can secure a position with a large and responsible manufacturing concern as bookkeeper and assistant secretary. References will be required, and a thorough investigation invited. Address R, box 142, TIMES OFFICE.

30-ROOM ROOMING-HOUSE, $2300 BUYS it. Completely furnished, first-class condition, filled permanent tenants, close in; good lease; clears $175 per month. This is a snap at about half price. Am going East and compelled to sell. Investigate. Address OWNER, R, box 160, Times office. 18

DO YOU WANT A GOOD BUSINESS THAT will stand the test; A-1 meat and fruit market on good business street, doing a good trade. Party will stay one week with buyer and show him the business. Price $1500. THE GROTE ROMO CO., Dept. Aisbitt-Blake-Shoemake Co., 126 South Broadway. 18

JEWELRY STORE FOR SALE.
A practical man with $3000 can secure this business. See Business Opportunity Department.
JONES & RYDER LAND CO.,
18 218 West Third st.

FOR SALE—GOOD PAYING BILLIARD AND poolroom in fine location; good lease; cheap rent and fine light room; this is one of the best propositions in the city for the right party. Call any evening between 5:30 and 7 o'clock, and full particulars will be given. 125 W. 28TH ST. 18

ARE YOU LOOKING FOR INTEREST IN reliable first class business, paying not less than $150 monthly? Have you good references and small amount of money to buy interest and handle all the cash? Go see it. See PHOENIX, 202 and 204 Grant Bldg. 19

FOR SALE — BAKERY AND CONFECTIONery; fully equipped; doing a business of over $… a day; 2 wagons and horses; reasonable …; A1 chance for practical baker. For further particulars address J. B. FRONTIN, box …, Tucson, Ariz.

FOR SALE—$5000 TO $10,000; WELL-ESTABlished automobile business; so good that it is too good in that it requires too much attention; might consider close-in real estate and pay cash difference; no agents. Address L, box 147, TIMES OFFICE. 23

FOR SALE—COFFEE, ICE CREAM, CANdies and lunch parlor; a fine opportunity in a good location for a man and wife, or lady that is a good cook; soda fountain and all … new. See 408 W. TEMPLE ST. Tel. …

MUST BE SOLD THIS WEEK. DELICACY and bakery, with a good soda fountain, doing a nice business. Call at once, will sell it … THE GROTE ROMO CO., Dept. Aisbitt-Blake-Shoemaker Co., 126 South Broadway.

FOR SALE—ONE OF THE BEST-KNOWN and largest restaurants in one of the largest cities of Arizona; requires about $4000; fine paying proposition. If interested, please reply to F, box 29, TIMES OFFICE.

FOR SALE — ONE-THIRD INTEREST IN well-established city business, paying $200 per …; … cash; a good, clean proposition, … will bear close investigation. Address …, box 167, TIMES OFFICE.

FOR SALE—CIGAR STAND, ONLY $225; fine location and clearing $21 per week; with … stock, good fixtures and cash register; rent $12 per month. See MR. GREENE, … 255 S. HILL ST.

I HAVE TRUST FUNDS TO INVEST IN life insurance policies, issued some years ago. Our offers on acceptable policies exceed company's cash values. ADAMS & BOATWRIGHT, Danville, Va.

FOR SALE—GROCERY, BAKERY, WHOLEsale liquor business, invoice, together or separate. Would consider real estate in exchange or as security. GUNN, WYNNS & CO., 746 San Pedro st. 20

FOR SALE—POOLROOM, 4 TABLES, CIGAR stand, 2 barber chairs. $1200; half cash, 2½ year lease; $30 per month. S. Main; worth … VARNEY, 116 S. Broadway. Home … Main 3331.

FOR SALE—RESTAURANT AND DELIcacy; doing good-paying business; centrally located; owners overworked; must have rest. … everything goes. Call for MR. WOOD, … Ottawa st. 18

FOR SALE—½ INTEREST IN ONE OF THE best-paying businesses in this city; want good business man; none other need apply. D. A. VAN VRANKEN, 406 Chamber of Commerce. 18

CANDY STORE AND FACTORY ON ONE OF main thoroughfares of city; well advertised; good business; a bargain for cash this week. Address O, box 74, TIMES OFFICE. 18

TYPOGRAVURE CO., 215 N. BROADWAY. Typewriting, engraving, printing; commercial and office work a specialty. Home 5287, … or phone promptly answered.

WANTED—YOUNG MAN WITH $500 TO … in scientific exhibit at Portland; has … been exhibited before. Address R, box …, TIMES OFFICE. 18

FOR SALE—WELL-ESTABLISHED DRESSmaking parlors, centrally located, selling on account of sickness. Address R, box 191, TIMES OFFICE. 19

FOR SALE—A FINE ICE CREAM, CANDY, cigar store; investigate; must be sold this week; good reason for selling. Call 1019 E. SEVENTH ST.

FOR SALE—$450, RESTAURANT, GOOD LOcation, long lease; very low rent; doing … business. HEBER & FARNUM, 138 S. Broadway.

WILL TRADE 12,500 SHARES MINING stock and some cash for vacant lot or what have you? Address R, box 155, TIMES OFFICE. 18

FOR SALE—REAL ESTATE BUSINESS and office furniture, cheap. For particulars call at 611 CHAMBER OF COMMERCE BLDG. 19

FOR SALE—MANUFACTURING BUSINESS showing profits of $25 per week; $150 required. Address O, box 64, TIMES OFFICE. 20

OLD CORNER GROCERY, S. MAIN ST.; 2 living-rooms; rent $22; $1200, or invoice. I. D. BARNARD, 116 S. Broadway.

SHIRT FACTORY; AN OLD BUSINESS; making money; positive bargain; $2500. I. D. BARNARD, 116 S. Broadway.

BEST LIVERY STABLE IN THIS CITY; first-class every way; going East; $6500. I. D. BARNARD, 116 S. Broadway.

STEAM DYE WORKS AND CANDY STORE in large, live country town; $1400. I. D. BARNARD, 116 S. Broadway.

MANUFACTURING INTEREST; BARGAIN; big dividends and $75 mo. salary. I. D. BARNARD, 116 S. Broadway.

STORE TAKES NEW, SECOND-HAND FURniture; big bargain; must be sold. Come see WILBOURN, 453½ S. Broadway, room 18. 19

FOR SALE—MILLINERY STOCK AND FIXtures; fine location, cheap for cash. Address … 243 Third st., Santa Monica.

CORNER GROCERY FOR SALE CHEAP. … bargain; entirely new stock; price $500. … 1304 W. WASHINGTON ST.

FOR SALE—SHOOTING GALLERY DOING good business; owners going abroad. Address or call 224 E. FIFTH. 23

FOR SALE—RESTAURANT AND DELIcacy; best location in city; price $350. At … W. SIXTH. 19

FOR SALE — BUTTER AND BUTTERMILK … route; owner going to leave the city. Call … S. MAIN. 18

FOR SALE—BARBER SHOP, 1 CHAIR, $75; excellent location. 154 N. FAIR OAKS. 18

FOR SALE—RESTAURANT, $250; VERY …; rent $25. 212 E. SECOND ST. 18

I. D. BARNARD, 116 S. BROADWAY, WILL … your business. Main 3331, Home 3333. 18

...AY, APRIL 18, 1905.

...R EXCHANGE— Real Estate.

...EXCHANGE— ...—40 acres, 12 miles S.E. Los Angeles; ... in alfalfa, 20 acres in orchard, ... in pasture; corrals and ornamental yard; ... house, 2 large barns, 18 cows, 2 horses, implements, etc.; this is an ideal alfalfa dairy ranch, none better; trade for Los ... property. ...—Lot on Figueroa st., for Oakland ... —Two cottages and 2 lots at Azusa, ... Los Angeles lots or rooming-house. ...—Equity in 20-acre ranch at Fullerton; ... for Los Angeles or Glendale. ...—Equity in Pomona peach orchard; ... house, 10 acres; trade for Los Angeles ... equity in cottage, or good house and ... as much as $2000 cash difference. ... equity in 20-acre orange grove, ½ mile ... school; this is the best bargain ... in an orange grove; will take Los An... or Santa Monica. ...—4-room cottage and six lots in Owens... Ky.; want small ranch near Los Angeles. ...—Equity in finely-improved Minnesota ... in the Red River Valley; trade for or... grove and pay cash difference. ...—Equity in two beautiful brick resi... Chicago, for Los Angeles or fruit ... —160 acres near Hobart, Okla., for or... orchard near Ontario. ...—Equity in 2 houses and lots in St. ... Mo., suburb, for Los Angeles or near... ...—530-acre improved farm, Marion Co., ... second bottom, Wabash Valley; under... with coal, oil and gas; 2 good sets farm ... all in cultivation, except 300 acres ... trade for something first-class in ... California. ...—8-room modern house, S.W., lot ... mortgage $1000; trade equity for San Diego ... —Equity in 6-room cottage on W. 11th ... clear vacant lot or for restaurant. ...—6-room cottage, E. 28th st.; want va... ...—8-room, 2-story modern house on Wall ... will trade for San Francisco. ...—Equity in 2 houses and 5 cottages on ... side, for ranch or beach property. ...—Lot in Victor Hall tract, on Dalton ... for equity in cottage. ...—First-class apartment-houses, flats, rooming-houses, ranging price from $2000 ... $20,000; some will trade for other property; for ranches, and others for northern or city property. 'Phone M'PHERSON & ADDISON, 414 and 415 Bradbury Bldg. 18

...EXCHANGE—ACREAGE.

—$4500— ...worth the money. Want a home in Los ... of equal or less value. 5 ACRES ... Verne, about 1½ miles from Lordsburg, ... house. 1 acre in oranges. Valuable water asset. ...rather an extra fine place, at a mod... price; want a 5 or 6-room Los Angeles ... for above, or will take vacant lots. ... have you? ... GIFFEN, 322 Byrne Bldg., Third and ... way. L.A.R.B. 18

...EXCHANGE— ...—Nearly new, modern 8-room house, southeast, mortgage $1100, for a good lodging house. ...—Ten acres fine land in suburbs of Pomona, all in fruit, mortgage $600, trade for lodging house. ...—One acre at Ball, 5-room new modern house, all kinds of fruit, trade for 1 to 5 acres at foothills. ... LINGLE & CO., 432½ S. Broadway. 18

...EXCHANGE— A RARE OPPORTUNITY. —FOURTH ST.— —FOURTH ST.— —NEAR— —SAN PEDRO— —50x100 TO ALLEY— ... trade for income property. Change ... in property like this in trade on ... Grasp the opportunity. CONWAY & KESSLER, 605 Laughlin Bldg.

...EXCHANGE—OR SALE— ...corner, highly improved with sub... stores and flats. Located four blocks ... Figueroa st.; price $30,000. Will take $6000 ... good city property, balance cash. ...50 feet frontage on E. Fifth st. ... price $36,000. Will take $10,000 in ... city property, balance mortgage ... F. J. STEELE & CO., suite ..., ... Bldg., corner Fourth and ...

...EXCHANGE—GENUINE BARGAIN ... rooms, new, $900 equity, ... will rent for $20. ...—2 acres, 4 rooms, new, at Palms ... —5 acres at Whittier, improved. —5 acres at Whittier, unimproved. —40 acres San Diego county. ... LIP & EASTMAN, 244½ S. B'way.

...EXCHANGE—MY ELEGANT NEW ... 5-room cottage on Jefferson ... for a 7-room house, west of ..., will pay cash difference up to ... WELL & TRUBY, 519 Grant Bldg.

...EXCHANGE—OR SALE, CLEAR ... City property for property here. ... O. BUCKLES, 250 E. 54th st.

...AL ESTATE— Unclassified.

...SALE—SAN DIEGO REAL ESTATE ... CHESTNUT INVESTMENT CO. ... for descriptive literature.

...R SALE— Miscellaneous.

...SALE— ...½ SOLES SEWED ON MEN'S ... FOR 75C; LADIES, 60C. FACTORY STORE, 608 S. BROADWAY.

...SALE—PLANS AND SPECIFICATIONS ...ful, modern buildings, made to ... students of architecture under ... expert draughtsman; cost nothing ... have them cheap. 702 S. SPRING. ...

...SALE — NEW AND SECOND-HAND ... and pool tables; easy payments ... tables with privilege of buying; ... cheap prices. BRUNSWICK-BALKE-COLLENDER, 610 S. Broadway.

...SALE—WIDOW LADY WILL SACRIFICE ... magnificent Standard upright piano ... balance of money due on piano ... a year, left at trunk factory ... RING.

...SALE — BEST INVESTMENT ... simply gilt-edge; $5000 endowment ... insurance; 14 payments made already ... room 11, 306½ S. BROADWAY.

...SALE — 4000 SCREEN DOORS ... don't want any flies on you, buy ... at 739 San Fernando st. ... L. A. BUILDERS' SUPPLY CO.

...SALE—HAVE YOUR MATTRESSES ... pillows renovated by our improved ... process. BOSTON BEDDING CO., ... Fifth ave. Home 'Phone ...

...SALE — NEARLY NEW SLIDE TROMBONE ... fine old violin, optician's trial case ... machine; no reasonable offer refused. ... SEND, 105 N. Main.

...SALE—ROLL-TOP DESK, FLAT-TOP ... rugs, chairs, showcases, counters ... ice boxes. L. C. SKEELE ... Both 'Phones.

...SALE—BABY CARRIAGE, ALMOST ... new; cost $17.50; will sell for ... Call at 806 E. 23D ST.

...SALE—CHEAP FUEL, APRICOT ... $8 per ton, delivered. ... 'Phone South 1138.

...SALE—FIRE-PROOF OFFICE SAFE ... SECOND ST.

...SALE — WALL PAPER, ... sale, quick; any quantity; ... 515 W. SIXTH.

...SALE — MOVING PICTURE ... magic lanterns. 209 MONTE... ..., E. P., Cal.

...SALE—SET OF GARDEN TOOLS ... OOD AVE., off Whittier, between ...

...SALE—DESK, CHAIRS, ... chair. Call 2 p.m. DEMMITT, ...

...SALE—COMPLETE CHEST CARPENTER ... tools, $30. Noons, room 8, 120 N. Main.

...SALE—NEW STOVE, FURNITURE ... fence; party leaving. 619 GLADYS ...

...SALE—NEW STOVE, FURNITURE, ... chicken fence. 619 GLADYS AVE.

...SALE—Moving pictures, magic lanterns ... Bullard & Breck, 131 Post, S. F.

...TENTS— And Patent Agents.

...D & HARPHAM, PATENTS ... Spring and 5th. Patent book free.

Classified Liners.

FOR SALE— Furniture.

FOR SALE—ANYTHING YOU CAN THINK of the bargains in both new and second-hand house furnishings. Bankrupt stock cook stoves, gas ranges, gas plates and refrigerators; all kinds of gas ranges, slightly used, at a big discount. 2 good steel ranges. Beautiful rugs and art squares at ½ price. L. C. SKEELE, 907 S. Main. Both 'Phones.

FOR SALE—SPECIAL FURNITURE, HAND made, carved solid mahogany, birdseye maple and oak, something fine, by piece or as a whole; also Fisher piano, uprights, prices right. 944 W. 27TH ST. 22

FOR SALE—FURNITURE, WOODEN BED, $1.50; dresser, $4.50; folding beds, extension tables, sideboard, Morris chairs, carpets, woven-wire springs, $1. 223 E. SEVENTH ST. 18

FOR SALE—FURNITURE OF SWELL MODern 5-room flat, close in on hill; two rooms ... rent; must sell; price $450. 'PHONE ... 18

FOR SALE—ROLL-TOP DESK, FOLDING bed and fine pieces of second-hand furniture. 603½ S. BROADWAY, basement.

FOR SALE—LEASE AND FURNITURE OF 7-room flat, only $150; best bargain in city. Call at 802 S. FLOWER ST. 18

FOR SALE—FURNITURE OF 5 ROOMS IN cottage, for rent; also chicken ranch. 314 S. BUNKER HILL.

FOR SALE — FURNITURE OF 7-ROOM house, nicely furnished, cheap. 751 MAIN. 19

FOR SALE—GAS RANGES, FOLDING BEDS, rugs and furniture, cheap. 553 S. OLIVE.

BUSINESS CHANCES— Miscellaneous.

REAL ESTATE BROKERAGE CO., (INCORPORATED.) Neat offices, fully equipped for all branches of the business, averaged ... month past year. Offers ½ interest to man or woman; requires investment of $2500, personal attention and ability, accept $500 cash, balance in income real estate in east... city or here; reliable. Adress O, box 94, TIMES OFFICE. 18

A MAN OF MIDDLE AGE WITH $2500 AND having a good knowledge of bookkeeping can secure a position with a large and reputable manufacturing concern as bookkeeper and assistant secretary. References will be required, and a thorough investigation invited. Address R, box 143, TIMES OFFICE. 18

...-ROOM ROOMING-HOUSE, $2300 BUYS it. Completely furnished, first-class condition, filled permanent tenants, close in; good income; clears $175 per month. This is a snap at about half price. Am going East and compelled to sell. Investigate. Address OWNER, R, box 160, Times office. 18

DO YOU WANT A GOOD BUSINESS THAT will stand the test; A-1 meat and fruit market on good business street, doing a good trade. Party will stay one week with buyer and show him the business. Price $1500. THE GROTE ROMO CO., Dept. Aisbitt-Blake-Shoemaker Co., 126 South Broadway. 18

JEWELRY STORE FOR SALE. A practical man with $3000 can secure this ... See Business Opportunity Department. JONES & RYDER LAND CO., 218 West Third st.

FOR SALE—GOOD PAYING BILLIARD AND ... in fine location; good lease; cheap ... and fine light room; this is one of the best propositions in the city for the right party. Call any evening between 3:30 and 7 ... and full particulars will be given. ... 25TH ST.

ARE YOU LOOKING FOR INTEREST IN ... first class business, paying not less than $50 monthly? Have you good references and small amount of money to buy interest ... all cash? Go see it. See PHOE-... and 204 Grant Bldg. 19

FOR SALE — BAKERY AND CONFECTIONERY, fully equipped; doing a business of over $... a day; 2 wagons and horses; reasonable ... A1 chance for practical baker. For further particulars address J. B. FRONTIN, box ..., ..., Ariz.

FOR SALE—$5000 TO $10,000; WELL-ESTABLISHED automobile business; so good that it ... in that it requires too much attention ... consider close-in real estate ... difference; no agents. Address ..., TIMES OFFICE. 22

FOR SALE—COFFEE, ICE CREAM, CANDY and lunch parlor; a fine opportunity in ... for a man and wife, or lady ... good cook; soda fountain and all ... See 408 W. TEMPLE ST. Tel. 19

... SOLD THIS WEEK. DELICACY ... with a good soda fountain, doing ... business. Call at once, will sell it ... THE GROTE ROMO CO., Dept. ... Blake-Shoemaker Co., 126 South ... 18

FOR SALE—ONE OF THE BEST-KNOWN and largest restaurants in one of the largest cities of Arizona; requires about $4000; fine ... proposition if interested, please reply ... box ..., TIMES OFFICE. 20

FOR SALE — ONE-THIRD INTEREST IN ... established city business, paying $3000 per ... good, clean proposition, will bear close investigation. Address ..., TIMES OFFICE. 23

FOR SALE—CIGAR STAND, ONLY $225; good location and clearing $21 per week; with ... good fixtures and cash register; ... per month. See MR. GREENE, ... S. HILL ST. 18

HAVE TRUST FUNDS TO INVEST IN insurance policies, issued some years ... offers on acceptable policies exceed ... cash values. ADAMS & BOATWRIGHT, Danville, Va.

FOR SALE—GROCERY, BAKERY, WHOLESALE ... business, invoice, together or ... Would consider real estate in exchange ... as security. GUNN, WYNNS & ... San Pedro st. 22

FOR SALE—POOLROOM, 4 TABLES, CIGAR ... 2 barber chairs, $1200; half cash, 2½ ... $50 per month. S. Main; worth ... VARNEY, 116 S. Broadway. Home ... 18

FOR SALE—RESTAURANT AND DELICATESSEN ... doing good-paying business; centrally ... owners overworked; must have rest. ... everything goes. Call for MR. WOOD, ... 16

FOR SALE—½ INTEREST IN ONE OF THE ... paying businesses in this city; want ... business man; none other need apply. D. J. VAN TRENKEN, 406 Chamber of Commerce. 18

... STORE AND FACTORY ON ONE OF ... best thoroughfares of city; well advertised; ... a bargain for cash this week. Address O, box 76, TIMES OFFICE. 18

TYPEWRITING CO., 225 N. BROADWAY. Typewriting, engraving, printing; commercial and office work a specialty. Home 5287, ... 'phone promptly answered.

WANTED—YOUNG MAN WITH $500 TO ... in scientific exhibit at Portland; has ... been exhibited before. Address R, box ..., TIMES OFFICE. 18

FOR SALE—WELL-ESTABLISHED DRESSMAKING parlors, centrally located, selling ... account of sickness. Address R, box 191, TIMES OFFICE. 19

FOR SALE—A FINE ICE CREAM, CANDY, ... store; investigate; must be sold this ... good reason for selling. Call 1019 E. ... ST. 22

FOR SALE—$600, RESTAURANT, GOOD LOCATION, long lease; very low rent; doing ... business. HEBER & FARNUM, 128 S. ... 20

WILL TRADE 12,500 SHARES MINING ... and some cash for vacant lot or ... What have you? Address R, box 155, TIMES OFFICE. 18

FOR SALE—REAL ESTATE BUSINESS and office furniture, cheap. For particulars ... 411 CHAMBER OF COMMERCE 19

FOR SALE—MANUFACTURING BUSINESS ... clearing profits of $25 per week; $150 required. Address O, box 84, TIMES OFFICE. 20

... CORNER GROCERY, S. MAIN ST.; 2 ... living rooms; rent $22; $1200, or invoice. I. D. BARNARD, 116 S. Broadway.

... FACTORY; AN OLD BUSINESS; ... money; positive bargain; $2500. I. D. BARNARD, 116 S. Broadway.

BEST LIVERY STABLE IN THIS CITY; ... every way; going East; $4500. I. D. BARNARD, 116 S. Broadway.

... DYE WORKS AND CANDY STORE ... large, live country town; $1400. I. D. BARNARD, 116 S. Broadway.

MANUFACTURING INTEREST; BARGAIN; ... big dividends and $75 mo. salary. I. D. BARNARD, 116 S. Broadway.

... TAKES NEW, SECOND-HAND FURNITURE ... store; big bargain; must be sold. Come ... 420½ S. Broadway, room 19. 18

FOR SALE—MILLINERY STOCK AND FIXTURES; ... fine location; cheap for cash. Address ... Third st., Santa Monica.

... GROCERY FOR SALE CHEAP. ... entirely new stock; price $500 ... W. WASHINGTON ST. 22

FOR SALE—SHOOTING GALLERY DOING ... owners going abroad. Address ... 216 E. FIFTH. 23

FOR SALE—RESTAURANT AND DELICATESSEN ... best location in city; price $550. At ... SIXTH. 19

FOR SALE—BUTTER AND BUTTERMILK ... going to leave the city. Call ... 18

FOR SALE—BARBER SHOP, 1 CHAIR, $35; ... location. 154 N. FAIR OAKS. 18

FOR SALE—RESTAURANT, $250; VERY ... 212 E. SECOND ST. 16

... BARNARD, 116 S. BROADWAY, WILL ... business. Main 3281, Home 3333. 18

BUSINESS CHANCES— Miscellaneous.

WE ARE ABLE TO OFFER FOR SALE A few business opportunities that have been examined and approved.

No buyer should accept a "business chance," nor should a business be offered for sale, except subject to such an investigation as we are prepared to make.

CORPORATION ACCOUNTANT CO., 417 Byrne Bldg. 'Phone Home 5485.

FOR SALE— HERE IS A SNAP! BAKERY, $2200. Bakery in new building, doing a splendid business, nicely located, new fixtures and soda fountain; plenty of room; large Dutch oven, and cheap rent; income over $1000 each month. Don't overlook this opportunity. Call at once. A. C. WALTER CO., 220 S. Spring st., Sole Agents. 18

RESTAURANT ON BROADWAY FOR SALE. HALF THE COST OF FIXTURES BUYS IT. BRING YOUR CASH AND GET THE KEYS, AS WE CAN PUT YOU IN IMMEDIATE POSSESSION. ACT PROMPTLY. MUST SELL AT ONCE. 18 SEE WATSON, 322 TRUST BLDG.

FOR SALE— GROCERY STORES. Southwest, a good one, $1500. Main st., with soda fountain, $1250. Southwest, trade $50 a day, $3000. Santa Monica, $100 a day, $3000. Country, with P.O., $2000. W. H. CHANDLER, 232 Bryson Block, Second and Spring. 20

WANTED—TO PURCHASE—MERCHANDISE

WILL EXCHANGE MY $20,000 ORANGE GROVE FULL BEARING, BEST LOCATION, FOR GOOD, CLEAN STOCK OF GENERAL MERCHANDISE. SEE BUSINESS OPPORTUNITY DEPT. JONES & RYDER LAND CO., 218 WEST THIRD STREET. 18

WANTED— To meet the man with $600 cash to purchase my business; well worth twice that sum; profits $225 per month; best reason for selling. Those lacking the "nerve" or fearful of "sinking" the above paltry sum, don't apply, as I desire future business relations with purchaser. See VANSYCKLE, 208 Copp Bldg. 18

FOR SALE— Laundry, good one, $1500. Poolroom, reduced to $1000. Meat market at invoice, $600. I have bargains by the dozen, all kinds and prices. W. H. CHANDLER, 232 Bryson Block, Second and Spring. 19

AUTO LIVERY AND REPAIR SHOP FOR SALE. We are sole agents for one of the best auto livery businesses in the city; will prove a safe and profitable investment. JONES & RYDER & LAND CO., 218 W. Third street. 18

GREAT BARGAIN; STOCK OF GROCERIES, cigars, tobacco, elegant showcases, soda fountain, computing scales, refrigerator, furniture, gas ranges, coffee urn, counters, shelving, linoleum, etc., at less than half of cost. 513 W. EIGHTH, from 9 to 12 a.m. 18

$2000 BUYS TRANSFER BUSINESS; 7 head fine horses, 4 wagons, harness and everything complete; doing average daily business of $25, and clearing over $300 monthly; will stand the strictest investigation. Call on HUBBARD & CO., 331½ S. Spring. 18

LAUNDRY ROUTE, WITH FINE HORSE, wagon and harness, with large steam laundry, that will clear you $23 per week, for small price of $350, and driver will teach you the route and business till satisfied. See MR. GREENE, room 1, 355 S. Hill st. 18

FOR SALE—MODERN RESTAURANT. Price $700; nice clean place; good fixtures; good reasons for selling; business opportunity department. JONES & RYDER LAND CO., 218 West Third st. 18

I OWN PROPERTY, BEST LOCATION IN Las Vegas, 50x120 feet, for variety show house and saloon. Want party to join me with $1000 for half interest. Will easily make $20,000 first year. Address O, box 66, TIMES OFFICE. 18

FOR SALE—FURNITURE STORE. Price $2300. Well located, cheap rent; doing large daily cash business. See business opportunity dept. JONES & RYDER LAND CO., 218 West Third st. 18

FOR SALE—PARTIES LOOKING FOR A business location in the new and prosperous town of Las Vegas, Nev., can find corner lots and choice locations by calling at 221 O. T. JOHNSON BLDG. Main 1402; Home 8808. 22

FOR SALE—GROCERY STOCK AND FIXTURES for cash; doing good business; best location in city; long lease and cheap rent; owner sick and must leave city; investigate. Address R, box 197, TIMES OFFICE. 18

FOR SALE — GROCERY STORE, WOOD, coal, hay and feed yard; established 12 years; on good street; low rent; long lease; price $2100; this is a genuine bargain. See O. SASSAMAN, 3390 S. Main. 18

$3000—A THEATER SALOON; $3000; ONE of the best-paying theater saloons in Los Angeles for sale at $3000; purchaser must act quick. Address O, box 67, TIMES OFFICE. 18

FRESH STOCK CIGARS, TOBACCO AND fruits, showcases, counters, shelving, soda fountain, ice chest, etc., very cheap; will sell as whole or part. 536 S. SPRING. 18

FOR SALE—COMPLETE MOVING PICTURE machine; 2000 feet films; assortment pictures; also concert grand talking machine; 60 large records; fine outfit for road. 972 E. 33D ST. 24

WE COLLECT ALL MANNER OF CLAIMS. No fee without success. CREDITORS' ADJUSTMENT CO., 727 Bryson Blk. Home 6911. 20

FOR RENT—AT CATALINA ISLAND, CIGAR store, including fixtures; good location. Address PETER LUBERTICH, Avalon, Cal. 18

FOR SALE—HALF INTEREST IN GOOD-paying steam laundry. For particulars call or address 421 S. FIGUEROA, after 6 p.m. 19

FOR SALE—PEANUT AND POPCORN MAchine in first-class condition, at 219 E. COLORADO, Pasadena. 18

SWAPS— All Sorts, Big and Little.

FOR EXCHANGE—HERE'S A SNAP; WILL trade nicely furnished rooming-house, 20 rooms, for city lots, or a cottage; might consider a suburban ranch. WATSON, 322 Trust Bldg. 'Phone 2790. 18

FOR EXCHANGE—WHO WANTS AN OLD established Broadway restaurant in exchange for city lot or cottage? WATSON, 322 Trust Bldg. 'Phone 2790. 18

FOR EXCHANGE—OR SALE, FOR WOOD or hay, good 3-seated carriage, fine Singer machine, 2 single sets harness. SHIPLEY, Central ave. and 45th st. 20

FOR EXCHANGE—WHO WANTS TO GIVE equity in cottage, or city lots, in exchange for rooming-house? See WATSON, 322 Trust Bldg. 'Phone 2790. 18

FOR EXCHANGE — WANTED, DENTAL work in exchange for painting and papering. Address R, box 152, TIMES OFFICE. 18

FOR EXCHANGE—GOOD TYPEWRITER for a horse. Adress P, box 200, TIMES OFFICE. 18

MONEY TO LOAN— In Sums to Suit.

TO LET — A BAKERY, BRICK OVEN, light wholesale business established; good location for retail. 504 MOLINO ST. 19

TO LOAN—$1200 ON IMPROVED REAL estate; first mortgage; private fund. CHAS. F. PATTERSON CO., 416 Braly Bldg. 18

MONEY TO LOAN—ON REAL ESTATE; prompt attention to all applications. ROBERTS LAND CO., 203 Mercantile Place.

FOR LARGE AND SMALL AMOUNTS ON real estate; long or short time. NOURSE & CO., 202 TRUST BLDG. 22

LONG AND SHORT TIME LOANS; LOW rates. NOURSE & CO., 202 Trust Bldg. Telephones, Home 7560; Red 6931. 22

PRIVATE MONEY; NO RED TAPE. ANY amount, on good security. M. M. DAVISON & SON, 204-5 Wilcox Bldg.

KERNER LOANS ON DIAMONDS AND furniture; low rates; any amount. 201 FROST BLDG., 2nd and Broadway. Phone 2022.

R. W. POINDEXTER, 408 WILCOX BLDG., loans money on real estate, stocks and bonds; building loans a specialty.

MONEY LOANED WITHOUT SECURITY. (Promptly, privately.) WATSON & CO., 322 Trust Bldg. 'Phone 2790.

MONEY TO LOAN ON REAL ESTATE OR good chattel security. Collections made. C. E. POTTS, 307 Tajo Bldg.

MONEY TO LOAN ON CITY OR COUNTRY real estate. THOMAS S. WADSWORTH, 318 and 320 Douglas Bldg.

TO LOAN—5 TO 7 PER CENT., ON CHOICE city property. BRADSHAW BROS., 302 Bradbury Bldg.

H. S. SPARKS LOANS ON COMMERCIAL paper, furniture, diamonds, etc. 402 CURRIER BLDG.

FOR LARGE OR SMALL LOANS ON REAL estate, see WATSON, 322 Trust Bldg. 'Phone 2790.

PRIVATE MONEY, 6 PER CENT.; $500 TO $10,000. LOCKHART & SON, 309 W. First st. 30

SECOND MORTGAGE LOANS AT LOW rates. NOURSE & CO., 202 Trust Bldg. 22

TO LOAN—PRIVATE FUNDS ON REAL ESTATE. GORDON & HUBBARD, 442 Douglas.

READY MONEY ON CITY PROPERTY; LOWest rates. J. J. Phelps, 216 Mason Operahouse.

MONEY TO LOAN ON IMPROVED REAL estate. COWPER, 834 Hope st. 24

MONEY TO LOAN— In Sums to Suit.

MONEY LOANED TO SALARIED PEOPLE on their notes without endorser, returnable in easy payments; rates reasonable; no publicity; hours 9 to 5, evenings 7 to 8. L. A. DISCOUNT AG'CY, 312 TRUST BLDG.

MONEY LOANED ON DIAMONDS, WATCHES and other personal securities at low rates; private; established for 6 years. L. A. DISCOUNT AG'CY, 312 TRUST BLDG. HOME PHONE 1915.

$850,000 TO LOAN— LOWEST RATES. BUILDING LOANS A SPECIALTY. APPLY TO R. G. LUNT, 140 S. BROADWAY, HELLMAN BLOCK.

MONEY LOANED ON DIAMONDS, WATCHES, JEWELRY. Pianos, furs, furniture, curios, ivorys, silverware, cut glass, rents, storage, estates, etc. Any amount at ½ the usual rates of interest, by the oldest established office in the city. Using two of the largest safe deposit bank vaults. Safe, quick, private, reliable and confidential. UNION LOAN COMPANY, 114 S. Spring st. Phone 1689. T. C. Lutnesky, Manager.

MONEY TO LOAN— $25,000 at 5 per cent. on improved real estate. $10,000 at 6 per cent. on improved real estate. $6000 at 6 per cent. on improved real estate. $3000 at 7 per cent. on improved real estate. $1500 at 7 per cent. on improved real estate. COLONIAL MORTGAGE & TRUST CO., 1 518-519 H. W. Hellman Bldg.

DO YOU WANT MONEY? We will loan you on your salary.

Amount—	Monthly.	Semi-Monthly.	Weekly.
$50.00 repay	$13.35	$6.65	$3.35
20.00 repay	5.35	2.70	1.35
10.00 repay	2.65	1.35	.65

Or any other sum in proportion. THE CRESCENT LOAN CO., 700 Lankershim Bldg. Cor. Third and Spring.

DO YOU NEED MONEY? We have $100,000 to loan on real estate security from 5 to 7 per cent. in small or large amounts. Building loans a specialty. ROBERT MITCHELL CO., 508 S. Broadway, LeGrand Betts, Manager Loan Department. Both 'phones 3231.

$100,000 TO LEND— On real estate. Quick Loans. Lowest rates. Any amount desired. WATSON, Money Lender, 322 Trust Bldg. 'Phone 2790. 18

WATSON'S QUICK LOANS— Watson loans any amount desired on furniture, pianos or any kind of personal property. WATSON, 322 Trust Bldg. 'Phone 2790. 18

CASH CONFIDENTIALLY LOANED SALaried persons on note without security, without employer's knowledge, and without indorsers; easy payments; positively lowest rates. Notes bought; loans on local stocks, etc. Hours, 10:30 a.m. to 1 p.m. and 2 to 5:30 p.m. COMMERCIAL DISCOUNT CO., 504 Frost Blk.

A PRIVATE PARTY WILL LOAN ANY amount on real estate and personal property in or out of the city, return payments can be made to suit patrons convenience. Call or write, LUBECKS, care of Family Theater, Pasadena, all transactions strictly confidential. 18

TO LOAN— $200 to $25,000 to loan on real estate and other good securities; low rate of interest. Established 1886. LEE A. M'CONNELL & CO., 145 S. Broadway.

MONEY LOANED ON DIAMONDS, WATCHes, jewelry, all kinds of personal property. We loan you more money, less interest, hold your goods longer than anyone; no commission, appraisers or middlemen, or bill of sale; tickets issued. LEE BROS., 508 S. Main.

DON'T BORROW TROUBLE. BORROW money; salaried men and women accommodated on their note without mortgage or indorser; confidential. CHERRY, 211 O. T. Johnson Bldg., cor. Fourth and Broadway.

ON DIAMONDS, JEWELRY, ETC., CUT rate; on furniture, pianos, live stock, etc., without removal; any amount; low interest; quick; private; reliable. REID & CO., 142 S. Broadway, room 128. 'Phones 1828, Black ...

ANY AMOUNT ON FURNITURE, PIANOS, diamonds, live stock, etc., no red tape, no publicity, reliable business house. COLYEAR FURNITURE CO., 322 S. Main st. Phones Main 1117, Home 2154.

WE ARE ANXIOUS TO MAKE SOME GOOD loans on real estate; application must come direct from borrower; no commission charged. ISAAC SPRINGER & CO., 320 Trust Building. Both 'Phones. 18

THE CRESCENT LOAN CO., SUITE 700-701 Lankershim Bldg., corner Third and Spring, loans money to salaried people on their note without security or endorser; strictly confidential.

MONEY TO LOAN—ON FIRST-CLASS CITY PROPERTY. APPLY W. I. HOLLINGSWORTH & CO., SUITE 314-16, WILCOX BLDG.

"A MINT OF MONEY" TO LOAN; LOWest interest on pianos, automobiles, diamonds, furniture, real estate privacy assured. Open 9:30 a.m. to 5 p.m. Office 1, 345½ S. HILL ST.

MONEY LOANED SALARIED PEOPLE AND others without security; easy payments. Largest business in 50 principal cities. TOLMAN, 430 Mason Bldg., Broadway and Fourth.

MONEY LOANED SALARIED PEOPLE without security; notes bought; loans on stocks, bonds and warrants. TRADERS' EXCHANGE, 221 Bryson Bldg. Tel. Black 1082.

SECOND MORTGAGES, TRUST DEEDS and contracts issued for sale of real estate bought. NOURSE & CO., 202 TRUST BLDG. 22

MONEY LOANED SALARIED PERSONS upon their note, business confidential. "THE STAR LOAN CO.," 301 Copp Bldg., 218 S. Broadway.

MONEY TO LOAN—I MAKE STRAIGHT building loans. W. H. OBEAR, 401 O. T. Johnson Bldg., 356 S. Broadway.

MONEY TO LOAN—$3000 TO $15,000, REAL estate; prompt attention to all; 6 and 7 per cent. net. LEE, 117 S. BROADWAY. 18

MONEY ON DIAMONDS, FURNITURE, ETC. Low rates; quick; private. SYNDICATE LOAN CO., Inc., 136½ S. Spring. 'Phone 516.

MONEY AT 4½ TO 8 PER CENT. NET, ACcording to size and character of loan. EDWARD D. SILENT & CO., 216 W. Second.

MONEY TO LOAN FROM $500 UP. A. RAND, 119 S. Broadway. 18

MONEY WANTED— On Collaterals.

WANTED—MONEY— We are in position to place private money in moderate sums at large rate of interest, on real estate and collateral security. COLONIAL MORTGAGE & TRUST CO., 1 518-519 H. W. Hellman Bldg.

WANTED—6 PER CENT. NET INTEREST, payable semi-annually, on our paid-up stock; nothing better in the market; uniform satisfaction given for 8 years; safe as government bonds; investigate; write for information to the PROTECTIVE SAVINGS BUILDING & LOAN ASSOCIATION, W. G. Blewett, secretary, 101 N. Broadway, L. A.

WANTED — PRIVATE PARTIES WITH large or small sums to invest in first mortgage or real estate; exceptional opportunities. WATSON & CO., 322 Trust Bldg. 18

WANTED—$5000 ON 4 MODERN COTTAGES. WOLFSKILL, 511 Braly Bldg. 19

STOCKS AND BONDS— And Mortgages.

AM OBLIGED TO DISPOSE OF A PORTION of my stock in an industrial enterprise that is on a 25-per-cent. dividend-paying basis; will sell in small lots and furnish bank and trust-company references as to the excellence of the proposition. Ask MR. STYLES, 614 Grant Bldg., for full information. It is worthy of quick investigation if you have a little spare money. Do not think this a mining or fake scheme. It is as solid as bank stock. Look it up right now before you forget. Home 'Phone 3416. 19

THE NEW MINING STOCK EXCHANGE— A meeting will be held tonight at 119 West Fourth street; Hellman Bldg., at 7 p.m., for the purpose of organizing and election of directors. All interested are invited and those who have signed the charter are requested to be present; those wishing to join as charter members, should see the acting secretary. EDWARD MACDERMOTT, 405 Mason Operahouse Bldg. 18

FOR SALE—3000 SHARES OF THE CRYSTAL Bottling Co.'s stock, one dollar and twenty cents per share ($1.20.) Address AMELIA SHARON, Palace Hotel, San Francisco, Cal. 23

WANTED—STOCKS, GOLDFIELD, TONOpah, Bullfrog or other mining stocks of merit; owners only; I can sell them for you. FRANK KIRBY, 112 South Broadway. 18

FOR SALE—$6560 OF FIRST-MORTGAGE bonds, bearing 15 per cent. interest; $6500 coin. No agents. Address N, box 166, TIMES OFFICE 23

STOCKS AND BONDS— And Mortgages.

FOR SALE— 500 shares of stock of the Empire Theater Company, par value $10, will be sold for $8 a share. This is a new theater, being built near Main and Third sts., with a seating capacity of 900, to be opened by June 15. This house will be connected with the Empire Theater Circuit, which controls 37 theaters.

COLONIAL MORTGAGE & TRUST CO., 518-519 H. W. Hellman Bldg.

FOR SALE—STOCKS AND BONDS. Stock books written up; financial tangles untied; secretaryship duties performed; incorporation details handled. CORPORATION ACCOUNTANT CO., 417 Byrne Bldg., Third and Broadway. 'Phone Home 5485.

NOTICE TO THE PUBLIC. Having had 10 years' experience in the Coeur d'Alene mining district, I am prepared to give you advice regarding investments in this, the richest and most prosperous district in the United States. THE COEUR D'ALENE MINING AND DEVELOPMENT CO., A. J. RICHARDSON, 27 610-611 Chamber of Commerce.

REALTY SYNDICATE PURCHASED. Cash paid. Top prices. We have use for installment and paid-up certificates if secured shortly. W. L. HARPER, 107-8 Crocker Bldg., or GEO. D. SHADBURNE, Jr., 512 Call Bldg., San Francisco, Cal.

THINGS ON WHEELS— All Sorts.

AUTOMOBILES.

FOR SALE—IF YOU WANT SOME INEXpensive recreation and fun, an automobile that will do double the work of a good horse, at one-half the expense; a machine a duplicate of a car that was driven from here to San Bernardino, from there to Riverside and back to Los Angeles, making over 125 miles in one day, using less than 5 gallons of gasoline, you surely want one of the latest improved Buckboards, at only $350; special inducements to agents. J. A. ROSESTEEL, 649 S. Broadway. 23

FOR SALE—WINTON TOURING CAR IN fine shape, very speedy; '03 model; just overhauled; price $900. Address N, box 34, TIMES OFFICE. 21

FOR SALE—AUTO RUNABOUT; WILL take diamond and some cash. Call after 5 o'clock. 1311 S. LOS ANGELES ST. 20

FOR SALE — FINE STEAM AUTOCAR, seats for 5 people. See owner, 458 S. SPRING. 18

BICYCLES.

FOR SALE—DIRT CHEAP, SEVERAL BIcycles, taken on debt. Nocns, DEMMITT, 120 N. Main. 20

FOR SALE—INDIAN MOTOR BIKE. 526 S. LOS ANGELES. Call any time. 24

BUGGIES, PHAETONS, RUNABOUTS.

FOR SALE—HALF CONCORD BUGGY IN A1 condition; $40; also single harness; bargain. See this before you buy. 619 S. HILL. 18

FOR SALE—$45 GOOD LEATHER-TOP SURrey, with shaft and pole. Call 932 W. 37TH ST. 19

FOR SALE—SMALL HORSE, PRICE $12.50; good for a peddler, 2801 WESLEY AVE. meat market. 18

FOR SALE—1 PAIR OF BLACK HORSES, 6 and 8 years old, weight about 2400 pounds; absolutely sound and thoroughly broken, single and double; also brand new wagon and harness, will sell together or separately. 716 E. 10TH ST. 18

FOR SALE—A GOOD ALL PURPOSE HORSE works single or double, weight 1150 pounds; gentle for lady to drive, broke to stand with a weight. Call at 216 W. 10TH ST. or phone Home 7827. 18

FOR SALE—4 GOOD SINGLE DRIVERS; 2 good delivery horses; 1 good ranch team; 1 big work horse, weight 1400 pounds; 1 good saddle horse, color black, chunky build, 8 years old; weight 1000 pounds; gentle for lady to ride or drive. 812 S. BROADWAY. 18

FOR SALE—1 SPAN OF MULES, WEIGHT 2000 POUNDS, 4 AND 6 YEARS OLD, BROKE TO RIDE OR DRIVE; THE CLEVEREST SPAN IN LOS ANGELES; ALSO CAMP WAGON AND HARNESS. IF YOU ARE STARTING FOR THE GOLD FIELDS YOU WANT TO SEE THESE MULES BEFORE YOU BUY. CALL SOON, OR THEY WILL BE GONE, AT 812 S. BROADWAY. 18

FOR SALE—GOOD GENTLE HORSE, WILL ride or drive. 950 pounds, price $45. 470 E. THIRD. 18

FOR SALE—GOOD TEAM OF WORK horses, 2350 pounds. $150. 470 E. THIRD ST. 18

FOR SALE—GOOD ALL-PURPOSE HORSE, $65; good for express wagon. 2801 WESLEY AVE. Meat market. 18

FOR SALE—GOOD GENTLE FAMILY mare, $65. 470 E. THIRD. 18

WAGONS AND CARTS.

FOR SALE—2 LARGE, EXTRA WELLbuilt, well-appointed, covered camp wagons; steel bows; specially suited for family camping party. Call at 750 W. SIXTH. 18

LIVE STOCK FOR SALE— Horses, Cattle, Mules, Etc.

FOR SALE—A VERY FINE DRAFT horse, 1500 lbs., 8 years old; sound and all right; works any place; one very fine team of bays, 4 years old, 1150 lbs. each; well bred and good drivers; 2 good ranch mares and several good drivers. One good transfer wagon; one double set of harness. 851 and 853 SAN PEDRO ST. 18

FOR SALE—HANDSOME SADDLE PONY, rides and drives, gentle for children; also a lady's saddle horse, weight 1050 also good ranch or delivery horse, weight 1100 lbs.; also handsome black horse, 15 hands high, weight 1100 lbs., a beauty, $200. 112 E. 8TH ST. 18

FOR SALE—ONE 1600-LB. GRAY HORSE, one 1400-lb. bay; one black surrey horse; one fast young road horse; one nice dapple gray, weight 1200 lbs.; one good young mule, 1150 lbs. 752 Santee. W. R. MURPHY. 18

FOR SALE—40 HEAD BROKE HORSES, 2 mules; all good condition; weight 1000 to 1400 pounds; 5 years old, Bonita Meadow ranch, WASHINGTON ST. 7 miles west of Los Angeles. 24

FOR SALE—FINEST SADDLER IN THE city, brown cob, weight 925; height 14.3; will ride and drive. Call and try him. M'CAMIS, Fiesta Park, or 'PHONE HOME 4742. 20

FOR SALE — A PAIR COBBS, YOUNG, sound, city broke; don't care for automobiles or cars; aperfect team and well bred. Apply to S. C. HAVER, Redlands, Cal. 30

FOR SALE—PAIR OF HORSES, WEIGHT 1150 lbs. each, sound, true workers in any harness; price $150. Call Monday. R. A. BAKER & CO., 6001 Pasadena ave. 19

FOR SALE—A GOOD AND GENTLE MARE, good for buggy, for lady or children. 431 TURNER ST. 'Phone Home 6623. S. ZIMMERMAN, from 8 a.m. to 12 m. 18

FOR SALE—ANGORA GOATS FOR MILKing purposes; heavy milkers; also high-bred Angoras for breeding. CLARENCE E. CONANT, Imperial, Cal. 21

FOR SALE—A GOOD TEAM, 2400 LBS.; farm wagon and double harness, $185; or sell separate; also single 2-seated carriage, $30. 401 WALL.

FOR SALE—4-GAL. JERSEY, FRESH, $50; 3½-gal. Jersey-Durham, $40 if sold at once. 148 NORTH EASTLAKE AVE. 'Phone East 1571.

FOR SALE—HOLSTEIN, AYRSHIRE OR Jersey bulls, Berkshire or Poland China pigs, family cows. NILES, 456 E. Washington.

FOR SALE—SOME VERY FINE DRIVING horses. MRS. L. J. H. HASTINGS, A. A. Cleaveland, manager, 4323 Agricultural ave. 21

FOR SALE—A VERY FINE YOUNG JERSEY cow; price $50. A. A. CLEAVELAND, 4323 Agricultural ave., near west gate to track. 21

FOR SALE—ONE GOOD ALL-PURPOSE horse for sale cheap; will either ride or drive. GEO. M'CRIMON, 1502 S. Main. 18

FOR SALE—COMBINATION SADDLE AND driving mare, rubber tire runabout, handmade harness. Call 1001 E. 36TH ST. 18

FOR SALE—22 HEAD OF FINE YOUNG driving horses. Inquire of CHARLES E. MITCHELL, 325 W. Third st., Long Beach. 20

FOR SALE—HORSE, 6 YEARS OLD, weighs 1200 lbs.; price $125. After 12 o'clock Tuesday, 1253 E. 25TH ST.

FOR SALE—ONE SHETLAND PONY, CART and harness, 5 head of work horses, 4 mules. 500 TEMPLE ST. 18

FOR SALE—A NICE STYLISH DRIVING mare; will sell cheap if call immediately. 1502 S. MAIN. 18

FOR SALE—$65 WILL BUY A FINE JERsey milch cow. Inquire at 2500 MANITOU AVE.

FOR SALE — 1 JERSEY BULL AND FRESH cow. WHITMORE, city limits, Glendale line. 20

FOR SALE—FAMILY COW, INSTALLments or cash. NILES, 456 E. Washington.

WANTED — A GOOD CHEAP DELIVERY horse. 'Phone MACY 2022. 18

FOR SALE—GOOD GENTLE HORSE, $45. 230 W. 38TH. 18

LIVE STOCK FOR SALE— Poultry, Birds, Dogs, Etc.

FOR SALE—SNAP; 7 BARRED ROCK HENS and pullets; part of them Judge Butler stock, balance Lytle strain; $9 takes them; 2 dozen Brown Leghorns, $9 dozen; five Buff Leghorns, $6; one grand Barred Rock cock, Espe stock; score card goes with this fellow, $5; one fine Rock cockerel; one White Rock cockerel, pure white; one Orpington cock, very handsome, large; several White Leghorns and Minorcas. KLONINGER BROS, 838 S. Main. 6

FOR SALE—WE SELL, BUY AND TRAIN dogs for field or match; teaching tricks a specialty, dogs boarded. Reference, Tufts-Lyon Arms Co. Katze & Venable Verdugo Park Kennels, Glendale, Cal. Phone GLENDALE 453. 24

FOR SALE—MONEY MAKERS, HOMERS selected for squab breeding, about eighty pairs, mated, guaranteed thoroughbreds, at 75c per pair, worth $2; a snap to close quick; all or part. J. GOEBEL, Phoenix, Ariz. 18

FOR SALE — WHITE LEGHORN EGGS, none better; greatest layers on earth; $1 for 15 delivered. BLOOMFIELD RANCH, 435 S. Mathews, Boyle Heights. Tel. Boyle 186. 18

FOR SALE—THOROUGHBRED PLYMOUTH ROCK EGGS FOR HATCHING, 75c PER SETTING; DELIVERED IN CITY. F. H. REDPATH, 213 W. FIFTH. WEST 569. 18

FOR SALE—6 LAYING HENS CHEAP. BUFF Orpington eggs; fine strain; $1 for 15. 425 S. MATHEWS, Boyle Heights. 18

FOR SALE — WHITE AND BROWN LEGhorn eggs, 50c setting; $3 per 100. 1027 FLOWER ST. 21

FOR SALE — THOROUGHBRED BARRED Plymouth Rock eggs, setting of 14, $1. 1417 WRIGHT ST. 19

FOR SALE—75 WHITE-CRESTED BLACK Polish chicks. 1125 E. WASHINGTON ST. 22

LIVE STOCK WANTED— Of Various Kinds.

WANTED—TO PURCHASE DARK BAY OR brown filly about 3 years old; pacer only; must be bred right and show speed. Address, by mail only, with particulars, 447 WILCOX BLDG. 20

WANTED—TO HIRE HORSE SHORT TIME for light spring wagon. 'PHONE BLACK 121; HOME 4415. 19

WANTED — SMALL HORSE AND BUGGY; must be a bargain. Call today, before 10 a.m. 328 E. THIRD ST. 18

WANTED—SMALL BURRO FOR PHOTOGraphic purposes. NORTON, 217 W. 4th st.

LOST, STRAYED, FOUND— And Stolen.

LOST—SATURDAY NIGHT, BETWEEN Natick House and Figueroa st., ladies' brown fish-cord shopping bag, containing purse, with small amount coin, bottle medicine, lady's name written inside purse. Return 208 S. FIGUEROA ST., suite 3, and get reward. 18

LOST—LADY'S GOLD WATCH SATURDAY p.m., on L. A. between Fifth and Seventh, or on Fifth between L. A. and San Pedro; initials "B. W." on case. Open face. Address P, box 22, TIMES OFFICE. Reward. 18

LOST—CERTIFICATES NO. 18 AND 21, FOR 1000 shares each Idaho and Los Angeles Mining Co.; also receipt for 1000 shares Snowstorm. Return to ROOM 610, Chamber of Commerce Bldg. Reward. 18

LOST—MONDAY EVENING ON THE ELECtric car No. 208 from Ocean Park, a 16 inch russet leather bag, gold mountings. REWARD given if delivered before Thursday noon. 512 Crocker st. 19

STRAYED FROM MY STORE, 2755 W. PICO st. One small dark brown mare, newly shod, rupture on right side. Return to above address and receive reward. L. M. LAYTON. 18

LOST—ON WASHINGTON ST. CAR OR BEtween 4th and Spring and Bradbury Bldg., small gold watch, chain and pin. Finder please PHONE WEST 3405. Reward. 18

LOST—SUNDAY MORNING, GOLD WATCH marked "E. G.," with silver coin fob. Will finder please return to 424 W. TEMPLE ST. and receive liberal reward? 20

STRAYED—FROM HIGHLAND PARK, VERY dark brown mare, with halter; left foot sore from barbed-wire cut. R. D. LIST, 212 Tajo Bldg. Phone 5663. 19

LOST—SUNDAY, NUMBER OFF AUTOmobile, No. 1499, on road between Los Angeles and Santa Monica. Finder return to 521 TRUST BLDG.

LOST—MONDAY, ON SPRING ST., A cameo pin with coral head. For reward notify or return to 343 S. OLIVE ST. 18

LOST—$5 REWARD FOR RETURN OF small shell comb with gold top. Address P, box 3, TIMES OFFICE. 18

LOST—APPEAL WHEEL, ON MAIN ST., Sunday. Return to 529 MAPLE AVE. Reward. 18

LOST—ON LONG BEACH CAR, SATURDAY. Pair plyers. Return to Jones's Book store. Reward. 18

LOST—LIGHT TAN ST. BERNARD, NAME "Marcus." Reward. 277 S. UNION. 19

MACHINERY— And Mechanical Arts.

IRON AND BRASS FOUNDRY CO. All kinds of iron, brass, copper and steel castings. Prices reasonable. Services prompt. Works, Atlantic st. and Santa Fe tracks. 'Phone Home 1631. Office, 128 Hellman Blk., Broadway. 'Phones Home 806. Main 1604. Orders solicited. M. L. Wicks, President. R. Daniels, Secretary. J. H. Anderson, Superintendent.

WASHINGTON IRON WORKS. 1886—9 years in business—1905. Let us figure on any iron work. Castings up to 10,000 lbs. Stove and range repairs. SACRAMENTO AND WILSON STS. Take Mateo-st. cars. Home 1621, Main 4079.

FULTON ENGINE WORKS, STEEL TANKS, sheet iron work, steel roof trusses, etc. ALHAMBRA AVE., off North Main st.

MINING— And Assaying.

STOCK BOOKS WRITTEN UP, FINANCIAL tangles untied; secretaryship duties performed; incorporation details handled. J. HENRY WOOD, formerly Secretary Cobre Grande Copper Co. (now the Greene Consolidated,) 417 Byrne Bldg. Phone Home 5485.

IF YOU HAVE A FIRST RATE MINE SUFficiently developed, I have a 10-stamp mill to put in for liberal share. Give full particulars, including location, amount development, character of ore and values, or no attention will be given. Address P, box 102, TIMES OFFICE.

IRVING & CO., GOLD REFINERS AND assayers; mint prices paid for bullion; mines examined and reported on; all returns guaranteed correct. 128 N. MAIN ST.

IRVING & CO., GOLD REFINERS AND assayers, Mines examined and reported on. Mint prices paid for bullion. All returns guaranteed correct. 128 N. MAIN ST.

AN EXPERIENCED PROSPECTOR WANTS partner to go on a prospecting trip with him. Address P. box 20, TIMES OFFICE. 18

WANTED—PRACTICAL MINER FOR PARTner on prospecting trip. Address O, box 95, TIMES OFFICE. 20

BAVERSTOCK & STAPLES, 322 W. FIRST. Assayers. Properties sampled. No students.

WADE & WADE, ASSAYERS AND CHEMists. 318 E. First st.

ATTORNEYS— And Counselors at Law.

L. A. LAW AND COLLECTION CO. COLLECTIONS MADE EVERYWHERE. NO FEE WITHOUT SUCCESS. DAMAGES, DIVORCES, ESTATES. CONSULTATION FREE. NOTARY. 516 GRANT BLK., FOURTH AND BROADWAY.

DYER LAW AND COLLECTION CO. (INC.) Trusten P. Dyer, attorney and notary. Collections made everywhere; no fee without success. 602-03 BRYSON BLK. Tel. Main 1514.

CREDITORS' ADJUSTMENT CO. LAW ADjustment and Collection Agency. No fee without success. 727 BRYSON BLOCK. 'Phone Home 6911. 19

C. E. POTTS, COLLECTIONS MADE IN any part of the United States. 307 TAJO. Home 7845. Main 175. 18

DRESSMAKING— And Dressmakers.

LADIES, LOOK! WE WILL MAKE YOU an exquisite gown, $10; a man-tailored suit, $7.50; or duplicate any ready-made coat, costume or tailor suit for one-half price; satisfaction guaranteed; call now and inspect styles. M. DE VERE, 429 Temple st., one block from Courthouse. 'Phone Home 7598.

PACIFIC DRESS PLEATING, 240½ SOUTH Broadway; pleating while you wait; children's accordion communion dresses; latest box-plaited skirts, $3.50; cut free; buttons, pinking. HOME 7815. 21

PLAIN AND FANCY DRESSMAKING. Shirt waist suits from $3 up. All work guaranteed. Main 7166. MRS. WILSON AND HAGENBAUGH. 1109½ E. 10TH ST. 18

FIRST-CLASS DRESSMAKING BY THE day. PHONE 7703. 18

Schools and Colleges.

McIVOR-TYNDALL INSTITUTE OF PSYCHIC SCIENCE. 1301 S. Grand Ave. Now open. Classes in Self-Culture. For the attainment HERE and NOW of Health, Happiness and Success. Mondays, Wednesdays and Fridays, afternoons and evenings, 2:30 and 7:45 p.m. Telephone West 4371; Home 5857. Full course of 7 lessons, fee $10.

Occidental College, Academy, School of Music. Classical, Scientific, Literary, Literary-Musical courses. Of High School grade. Prepares for Occidental or any College or University. Theory, Instrumental, Vocal. Second semester opens Feb. 6. New classes begin for high school graduates. Address President Wadsworth. Telephones, East 7, East 21.

MARLBOROUGH SCHOOL FOR GIRLS. 865 West 23rd Street. MRS. GEORGE A. CASWELL, PRIN. 16th year. Advanced work in English and Art History and preparation for travel. Certificate admits to college. Gymnasium and basketball. Pupils must be 14 years old. Circulars on application.

...Marlborough... Preparatory School. 626 WEST ADAMS ST. Boarding and Day School for girls under fourteen years old. Large playground retired from street. Catalogues for 1905-06 ready April 10. Summer home, tuition and chaperonage for young girls. MISS IDA B. LINDLEY, Principal.

The Brownsberger Home School. Business College. 953 W. 7th. Beautiful home surroundings; day and evening sessions. Call, write or 'phone. F. Brownsberger, Business Manager.

URBAN ACADEMY. A Catholic, French and English day and boarding school for girls. Boys under 10 admitted. Religious instruction supervised by Rev. Clement Molony, Pastor St. Agnes' Church. Principals, Miss M. McDonnell, Mme. Masson. Office hours, 2 to 4. Phones: West 3033; Home 22503. 2673 Menlo Ave.

The Los Angeles BUSINESS COLLEGE. 212 W. Third St. Teaches all Commercial Branches. Instructors of long and successful experience. Call or write.

Woodbury Business College. 809 S. HILL STREET. CATALOGUE.

Girl's Collegiate School. Adams and Hoover Sts. "An ideal school amid ideal surroundings." Principals—Alice K. Persons, B.A., Jeanne W. Dennen.

L. A. MILITARY ACADEMY. Commonwealth Avenue. English and Classical. Boarding and Day School. Fits for college and business. Defective education remedied. Call or 'phone Main 1556. Walter J. Bailey, A.M., Principal.

ENGLISH CLASSICAL SCHOOL FOR GIRLS. 15th Year. 130-154 S. Euclid Ave., Pasadena. Boarding and Day School; certificate admits to Eastern and Western colleges. For catalogues address A. B. ORTON, Principal. Phones—Home, 696; Black, 1671.

SOUTHERN CALIFORNIA Business College AND GRAHAM SCHOOL OF SHORTHAND, 644 S. GRAND AVE. LOS ANGELES, CAL.

PHYSICIANS— With Offices and Hours.

DRS. SMITH AND ELLIS, SPECIALISTS for women, graduated and registered physicians, holding certificates from the California State Board of Medical Examiners, we furnish when needed, first-class, sanatorium facilities with trained and graduated nurses free of charge; we have had 25 years' experience and have practiced 15 years in Los Angeles, treating successfully all female ailments of whatever nature, any woman can come to us in strict confidence; consultation free; write us for our Journal on female troubles, sent free and post paid. Office 607½ S. BROADWAY, Home phone 532.

DR. AND MRS. CARTER ARE THE LEADing specialists of Los Angeles in treatment of all female complaints and irregularities. The doctor is a licensed graduate of 30 years' experience, who successfully treats monthly irregularities, sterility, change of life and all diseases peculiar to women, by improved painless methods that are POSITIVELY GUARANTEED in every case. Ladies who have been unsuccessfully treated by other physicians are specially invited to call or write. Consultation free and strictly confidential. Hours 9 a.m. to 5 p.m.; Sundays 10 to 12 a.m. 204 MERCANTILE PLACE, over 543 S. Spring st. Home phone 9058, Main 4370.

SPECIALIST FOR MEN SINCE 1876; ALL nervous, skin, blood, private and chronic diseases of both sexes, stricture, urinary troubles and catarrh CURED. Consultation free. Rupture cured without the knife. GUARANTEE RUPTURE CURE CO., 539 W. Third st. Take Angels Flight car.

DR. SOMERS, SPECIALTY DISEASES AND irregularities of women, nervous and chronic diseases of either sex; 25 years' practice. 213-214 CURRIER BLDG., 212 W. Third st., between Spring and Broadway. Home 5180.

DR. E. E. EADS TREATS FEMALE DISease and irregularities, nervous and chronic diseases, rheumatism, specific blood poison in every form, permanently cured. 431½ S. SPRING ST. 'Phone Home 4130.

DR. HAIGH, FORMERLY OF ENGLAND, treats chronic, incurable diseases, piles, varicocele, special and women's diseases. Poor treated free. 340 BYRNE BLDG., Third and Broadway.

LONG AND SUCCESSFUL PRACTICE; EXperienced, competent ladies' specialist; strictly reliable cases guaranteed. MRS. WOODS, 851 W. 10th, bet. Figueroa and Francisco.

CANCER CURED. MRS. S. J. BRIDGE Remedy. Free treatment given worthy poor, Tuesdays and Fridays, 2 to 4 p.m. J. C. ALDRICH, M.D., 454 S. Spring st.

DR. REBECCA LEE DORSEY, SUITE ..., Pacific Electric Blk. Women's and children's diseases, obstetrics. Hours 1-4 p.m. Tel. 1227.

DR. GARRISON—TUMORS, MALIGNANT growths, internal or external. 711 S. FIGUEROA. 19

WOMAN SPECIALIST, LICENSED, FOR women. MRS. L. BROOKS, M.D., 212 South Broadway. 21

FEMALE DISEASES, IRREGULARITIES, bladder, private and skin diseases cured. DR. BAHRENBURG, 607½ S. B'way. Home 2934.

DRS. THOMAS, OSTEOPATHS OF NOTE, are located at PORTLAND HOTEL, 444½ S. Spring, rooms 113-114. 19

JULIAN MACRAE, ELECTRICIAN, MENtal and nervous diseases. 1030 S. HOPE ST. Home 4004.

DR. PRITCHARD, RECTAL, FEMALE and chronic diseases. 500½ S. Broadway.

DR. TAYLOR, FEMALE SPECIALIST AND obstetrics. Over Belasco Theater. Main st.

DR. STEARNS, PHYSICIAN AND SURgeon. 512 W. NINTH ST. Home 3613.

DR. F. P. HOY, EYE, EAR, NOSE AND throat. 500½ S. BROADWAY.

DENTISTS— And Dental Parlors.

SCHIFFMAN DENTAL CO.— 107 N. Spring. Painless extracting, filling, crown and bridge work, flexible rubber plates. Pure gold fillings, 75c up; all other fillings, 50c up; cleaning teeth, 50c up; gold crowns and bridge work, $2.50 up; rubber plates, $2.50 up. Also open evenings and Sunday forenoons.

PEOPLE'S DENTAL PARLORS, 106 N. Spring. All work guaranteed and prices only a trifle more than actual cost of material used. Come and see and be convinced.

DR. C. WM. BACHMAN, DENTIST, MINNEapolis, is permanently located at 309-10 Johnson Bldg., corner Fourth and Broadway.

DR. A. E. SCHIFFMAN, DENTIST, FORmerly ST. PAUL, MINN., 107 N. Spring st.

OIL PROPERTY— Miscellaneous.

WANTED—TO BUY OIL WELL CASING, all sizes and standard drilling rig; also 1-inch and 3-inch pipe. E. A. CLAMPITT, P.O. 260 Patton st., city. 'Phone James 4631.

BOILERS— And Boiler Works.

L. A. BOILERS—BOILER WORKS, MFGS. OF boilers and tanks; special attention to repair work. 119 REDONDO ST. Tel. Main 2257.

CAL. BOILER WORKS, MANUFACTURERS of boilers and tanks. Repair work a specialty. 226 QUIEROLA ST. Home 1479. M. 2391.

MINES AND MINING.

GOLD FIELDS TO BE SURVEYED.

SURVEYORS WILL GET BUSY IN SOUTHERN NEVADA.

Establishment of Official Lines Will be Great Boon to Mining Industry. New Law for Protection of Mine Laborers in Sagebrush State. Searchlight Operations.

As a result of the appropriation of $25,000 by the Federal government for the survey and proper subdivision of unlocated mining districts in Nevada, considerable work will be done in Lincoln, Nye and Emeralda, the three southern desert counties, in which are located all the new districts now coming so prominently to the front, including Tonopah and Goldfield. In view of the tremendous rush of prospectors to this section, and the new districts that are springing into existence all the time, these counties will be surveyed first. The importance of this work to the mining industry is very great.

NEW MINING LAW.

One of the laws enacted by the late Legislature of Nevada is one affecting the use of safety appliances in mines. The act makes it unlawful for any person, company or corporation, after July 1, 1905, to sink or work through any vertical shaft at a greater depth than 450 feet, unless the shaft is provided with an iron-bonneted safety cafe, to be used in the lowering and hoisting of the employés; also any shaft less than 450 feet deep, where no safety cage, to be used in the lowering and crossheads are used, platforms for employés to ride upon while coming up or going down the shaft shall be placed above the crossheads. Provisions of the act require the placing of these platforms on the crossheads not later than July 1, 1905.

As yet there are probably only a few shafts in the southern district that are below the 450-foot level, but it is likely to be only a question of a short time when there will be a number of such shafts.

SEARCHLIGHT DEVELOPMENT.

Fred Carlson of Goldfield, who is also interested at Bullfrog, has just acquired the Oregon group of claims, two miles and a half north of Searchlight from Col. E. K. Woods. He has already let a contract to C. E. Andrews for development work.

The Searchlight Development Company has purchased a complete ice plant in Los Angeles, and it has been shipped, and is expected to be in operation by May 1.

A cyanide plant is to be installed at the Southern Nevada property at Searchlight for the purpose of working the tailings from the mine. The Southern Nevada is working two shifts. Two drifts are run on the 235-foot level in the south shaft, while on the north side a new shaft has been started.

F. J. Spare and Thomas Marsh of Los Angeles, who are operating at Searchlight, have just located a group of five claims on Pinto Mountain, three miles northwest of the southern camp, where fine quartzite croppings exist.

The Little El Dorado Mining Company has been incorporated in Nevada to operate at El Dorado Cañon, near Searchlight, where it owns the townsite of Nelson. It is a consolidation of the following properties: Little El Dorado, Western, Red Butte Extension, Thelma K., Keystone and King Lear, all lode claims; the El Dorado mill site and the Three Forks placer claim. The officers are: N. T. Elliott, president; P. A. Blair, vice-president; W. J. Kennedy, secretary-treasurer; T. L. Henderson and Ed H. Johnson, directors.

ARIZONA COMPANY'S REPORT.

The annual report of the Lake Superior and Pittsburgh Mining Company at Bisbee has just been made public, and shows assets amounting to $169,296.32, and liabilities of $45,182.71, leaving a balance of assets amounting to $124,113.61. The directors call attention to the work that has been done in the way of development and express the opinion that production will begin about May to the extent of supplying, together with the output of the Pittsburgh and Duluth, a 300-ton furnace. The proportion to be credited to each company can only be determined upon trial.

HOTELS FULL UP.

Downtown hotels were taxed to the limit last night and yesterday to accommodate the great rush of visitors incident to the grand opera and the Woodmen's convention. Outlying family hotels also had their share of the business. Six hundred persons registered yesterday at seven of the principal downtown houses, a large number of them being residents of surrounding towns who remained over night for the production of "Parsifal," while the principals and chorus of the operatic company were distributed at the various caravansaries, the nature of their accommodations depending upon their prominence in the musical aggregation. Sunday's arrivals were extremely heavy, and still more are to come today.

JEWEL steel ranges, best made. Sole agents. Nauerth Hardware Co., 537 S. Broadway.

TYPEWRITERS— Of Various Makes.

INVESTIGATE THE "LIGHT RUNNING" Yost, famous for "beautiful work;" only typewriter with center guide, which makes alignment perfect; inking device saves ribbon expense; complete line typewriter furniture and supplies. YOST OFFICE, 138 S. Broadway.

TEST THE STEARN'S VISIBLE WITH LATest attachments and improvements. The new single-key, decimal tabulator, machine at $100. Machines now on exhibition. 123 N. BDWAY.

FOR SALE—TYPEWRITERS; ALL KINDS bought, sold, rented; expert repairing. TYPEWRITER EXCHANGE, 304-306 Wilcox Bldg. Home 6486. Sunset James 2341.

UNDERWOOD STANDARD VISIBLE TYPEwriter. 221 W. SECOND ST. 23

FOR SALE—DENSMORE TYPEWRITER, $25. BRADSHAW BROS., 302 Bradbury Bldg.

EDUCATIONAL— Schools, Colleges, Private Tuition

SURVEYING IN ALL BRANCHES, AND nautical astronomy taught practically; field instruments found; prospectus from H. KERR, Surveyor. 320 Avenue 37.

WANTED—AN EXPERIENCED TEACHER to give lessons mornings to little girl, references. MRS. YOUNG, El Moro Hotel, 109 S. Hill st., call from 9 to 12 o'clock. 17

DETECTIVE AGENCIES— And Detectives.

ELMS' DETECTIVE AGENCY— Will undertake all proper detective business intrusted to it by railroads and other corporations, banks, mercantile houses, attorneys or private individuals. Correspondents in all the principal cities in the United States and Europe. Offices, WILSON BLK., First and Spring, Los Angeles.

STORAGE— All Sorts.

TO LET — COLTEAR WAREHOUSE CO. Fire-proof open storage or separate locked rooms; experienced packers at one-third less than others. 415-17-19 SAN PEDRO ST. Main office, 322-24 S. MAIN. 'Phones Home 2154; Main 1117.

YELLOW FLAG BLOCKS CUPID.

Cruel Quarantine Knocks Plans to Wed Awry.

Bold Groom Runs Blockade to "B-BBe B-B-By Her."

Knot May be Tied Ere Tedious Ban is Lifted.

To have plans all made for a gay wedding—bride ready, groom waiting, justice engaged, friends invited and all that; to have all this and more, and then for quarantine to lay down its cruel, yellow hand and call a halt, raising an impassable barrier for three weeks against the outside world—'tis enough to make an infant Cupid cry.

This is what has befallen Miss Glee Best, who lives with her mother and sister Viola in the upper flat at No. 930 Maple avenue.

Miss Best was to have been married Sunday to John M. Davis, who has won renown locally as a bowler. On Friday two young women who had engaged lodgings at the Best home were found to be suffering with varioloid and were removed to the Detention Hospital, while an embargo was placed on the movements of others in the flat who had been exposed.

In addition to Mrs. Best and her two daughters, there were two young men in the house, J. F. Maynard, a Denver traveling man, and A. L. Morgan, an engraver.

Officers were stationed at the front and rear entrances of the house, instructed to permit no one to pass in or out of the place.

Padlocks were placed on the outer doors and a strict watch is on, day and night.

Davis heard on Saturday of the plight of his bride-to-be. He at once was consumed with a desire to see her. He tried to run the blockade, but was turned back at every point.

He planted himself on the lawn and shouted words of cheer to Miss Best, who stood, like Juliet, in the second-floor balcony.

The neighbors gathered on their front porches and listened, until Davis, desperate, dashed through the guard line, tore open the screen door and became a prisoner—voluntarily sacrificing his liberty, just, as Ben King would say, to "b-b-b-be b-b-b-by her."

After a family conference, it was decided that the plans for the wedding Sunday should not be changed.

"We can stand in the balcony and the justice can get up to our level on a ladder," suggested the pretty bride-to-be. "It will be like the Swiss Family Robinson in a tree."

The ladder idea didn't exactly strike Justice Pierce when he appeared Sunday, and there seemed to be objections on various grounds to his standing out on the lawn and tying the knot, gazing skyward for the responses, so, after another parley, the wedding was declared off for the time, with all rights reserved.

The flurry incident to the interrupted honeymoon had subsided somewhat yesterday and the happy young people and their relatives and friends were accommodating themselves to their enforced confinement.

"Oh, the officers are just lovely to us," shouted Miss Best from the balcony. "I guess they thought we really had a wedding, after all. They sent us soup, sirloin steak, mushroom sauce, spinach, spaghetti and strawberries. Now, if they only would send some seltzer it would be the very juice of chivalry."

One of the quarantine's victims told a Times reporter over the telephone last evening that the wedding might yet take place by long-distance ceremony before the embargo be lifted.

SAN DIEGO.

DROWNED MAN WAS PUCHER.

[SPECIAL CORRESPONDENCE OF THE TIMES.]

SAN DIEGO, April 17.—The man who drowned himself in a well yesterday, after terrorizing the residents of Lower Otay, was Frank J. Pucher, instead of Henry Schott, as erroneously reported.

Schott is an extensive ranchman in the Otay district. Pucher, a Frenchman, was in his employ. Little is known of Pucher, other than that he had a sister, Miss Pucher, at No. 4 Williams street, Pittsburgh.

BAY CITY DRIFT.

It is announced that the new Consolidated Gas and Electric Light Company, which has taken over the local company's property, will make a liberal discount on the prices for gas and electric lights, this being in view of the fact that the two gas and electric light companies have recently secured charters to do business in the city.

Deputy Sheriff Kerr is bringing from Seattle a Frenchman who is wanted for an assault on a girl in Calexico. The prisoner waived the right to extradition papers.

Dr. Frank M. Meyer, the London evangelist, commenced a series of revival meetings here this afternoon, under the auspices of the Ministers' Association.

R. H. Young, superintendent of the County Anti-Saloon League, has gone to Los Angeles to assist Dr. Chapman in the campaign for saloon closing.

The torpedo boat Paul Jones sailed for Magdalena Bay this afternoon, where it is expected that she will meet the Marblehead which is coming up the coast from Panama. The lighthouse tender Madrona sailed for the North.

Capt. James Thompson Ord, U.S.A., aged 44, a native of San Francisco, died here yesterday. He leaves a widow and five children. The body will be taken to Arlington, for burial. The deceased was a son of the late Gen. E. O. C. Ord.

Minard Pitts Green, a native of New York, died yesterday, aged 81. He leaves two daughters, Mrs. A. L. Mentenhall, of this city and Mrs. Hattie Meeker of Chicago.

CORONADO BEACH.

PERSONAL MENTION.

[SPECIAL CORRESPONDENCE OF THE TIMES.]

CORONADO, April 17.—Yesterday's arrivals at the hotel included the following: Miss E. M. Baldwin, Brooklyn, N. Y.; C. Haveland, Chicago; Mrs. H. I. Timmerman, Chicago; Philip Timmerman, Chicago; F. L. Eklund, U. S. A.; M. T. Huly and wife, Texas; Mr. and Mrs. Norman C. Raff, New York; J. L. Abbott, J. F. Kutz, W. T. Come, U.S.N.; A. C. Brode, Los Angeles.

Yosemite Valley.

Time and money saved by visiting the Yosemite Valley and Mariposa Big Trees on your way to San Francisco. Through car leaves Los Angeles every Monday, Wednesday and Friday, 5 p.m. Now is the time to go. Roads good, weather perfect, and falls greater in volume than ever in history of Yosemite travel. Reserve your stage coach seats and secure finely-illustrated booklet from Southern Pacific office, 261 South Spring st., Los Angeles.

BUZZING TO JAIL IN AUTOMOBILE PATROL.

THE evolution of the Los Angeles police patrol wagon is a good illustration of the city's progress.

Who but a tenderfoot does not remember the one-horse rattletrap of a short decade ago? Those were the palmy days of "Billy" and "Grover;" of Stites, Cox and McKenzie; when the drunks were piled into an open one-horse wagon and trundled to the old Police Station on Second street.

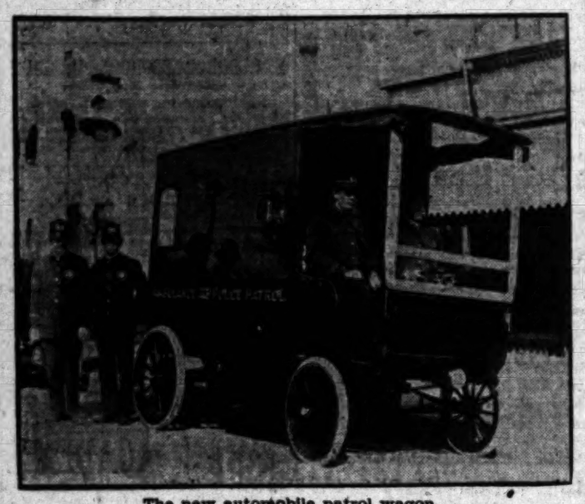

The new automobile patrol wagon.

It was looked upon as a great piece of extravagance when C. L. Johnston, the newly-appointed stable boss, after the city had reached the dignity of the new Police Station on First street, made a bold strike for a cover on the old wagon and two horses to haul it. He carried his point, however, and then immediately began to wish for something better. He will hardly deny the pride with which he for the first time sat upon the seat and held the "ribbons" on the new rubber-tired wagon that was supplanted only yesterday by the splendid new auto-patrol, which, to quote the Chinaman, has "no pushee, no pullee," that anybody can see.

Poor old "Billy" and "Grover," from their fertile pasture in Elysian Park, may look down and weep tears of regret that their buckskin lives were well-nigh worn out taking turns at the one-horse rig, and yet science came not to their relief.

The new wagon is but a step into the front rank of police equipment, a place that Los Angeles has a right to occupy, for she doesn't "go 'way back and sit down" in anything else.

COMING TO POINTS ABOUT TOM HAYS.

IT'S come to the interesting part of the Tom Hays trial. Yesterday they dropped the dreary details of bookkeeping and came to the place in the story where Hays skipped out of Riverside in the middle of the night with a warrant after him.

Hays's lawyers tried to make out of it a case of outraged innocence; naughty officers to arrest Mr. Hays right in the middle of the night, instead of waiting until he could have a chance to fly the coop!

Earl Rogers waxed considerably gay, however, with Mr. Justice Stephenson of Riverside, the justice of the peace who sternly reversed Superior Judge Smith on the matter of the Hays's bail.

Mr. Justice Stephenson is a very young man to have the judicial responsibility of Riverside upon his shoulders.

He took the witness chair yesterday with an air of finality.

He said that on the night of March 21, 1904, he was awakened at 11 o'clock; issued a complaint and warrant for Hays, who was thereafter brought into his court under arrest and was admitted to bail. The complaint was for the embezzlement of $1000 on the Hutchison and Brown account.

This and other complaints against Hays were afterward dismissed by His Honor on motion of the District Attorney of Riverside county.

"What were your office hours?" asked Rogers on cross-examination.

"From 2 until about 5," said Justice Stephenson, stiffly.

"What time did you issue this warrant?"

"As I said, between 11 and 12."

"Are you sure it wasn't after midnight?"

"Yes."

A POINTED JUSTICE.

"Why is your recollection so keen on this point?"

"Well," said the justice, "I remember that I was sent for to come to the office of Lawyer Purrington and was told to (the justice gulped) that is they said they wanted a warrant; they had the complaint all drawn up."

Rogers tried to show that the justice had omitted to fix bail at the time of the issuance of the warrant for the express purpose of making Tom Hays stay in jail all night.

They fenced back and forth, for the justice denied it.

"Didn't you usually fix bail on warrants?" asked Rogers.

"Not unless the arrest was to be made at night," said the justice, firmly.

"Ah, at night," said Rogers. "Well this was at night. Why did you deviate from your usual custom in this case?"

The reply of the justice was brief and grumpy.

"Wasn't," demanded Rogers, suddenly, "wasn't it because Mr. Twogood had asked you not to do so in order that they might put Tom Hays in jail for the night, denying him bail?"

Mr. Justice Stephenson therewith exploded.

"No, it wasn't," he said, thumping his chair, "it was because I expected Tom Hays to be brought into my court under arrest within five minutes. We thought that he was still at the hotel. We didn't know he had left."

Rogers drew from him that these complaints against Hays were all dismissed and others issued by order of Judge Noyes, which warrants were to be kept by the District Attorney.

Mr. Justice Stephenson also stated with dignity that he had refused to accept the bail ordered by Superior Judge Smith of Los Angeles. He said that Hays, on his refusal to accept the bail, had to come to Riverside in an automobile at 2 o'clock in the morning to have the bail refixed.

"May I ask," said Rogers politely, "Why it is that you refused to accept the bail of Judge Smith?"

"Because," said Justice Stephenson, impressively, "the premises upon which the bail was ordered were wrong. They said I did things which I never done."

"Is that all?" asked the attorney.

"No, I had another reason. I hold that under the law a man has to be bailed in the same county in which the warrant issued."

"And you now render your decision to that effect?" asked Mr. Rogers, with about as much irony as is safe to let loose in a United States Court.

NIGHT WARRANTS.

District Attorney Valentine severely detained Justice Stephenson from leaving the witness stand after the cross-examination.

"You said that you always fix bonds when you issue warrants at night; now as a matter of fact did you ever before issue a warrant at night?"

"No, sir," said Justice Stephenson. He said that he meant that he always fixed bonds on warrants which were issued in the day time but on which the arrests were apt to be made at night.

He denied any intention of grinding it into Mr. Hays by his various acts.

Bank Examiner Wilson was examined further by both sides on certain technical points of bookkeeping.

He was asked by the government some question in regard to verification of books.

"We object, Your Honor," protested Attorney Meserve. "We ask you to take judicial notice of the fact that it has not been shown that the people in the bank ever verified anything."

A bank clerk named Clancy also testified. He identified the fatal entries in the altered books as being in Hays's handwriting, with which he swore to being familiar.

Auctions.

Auction

125 Head Cows

—AT—

ROSEMEAD FARM, SAVANNAH,

AT 10 A. M.

Tuesday, April 18th,

125 Head Fine Holstein and Durham Milk Cows, extra large stock, big milkers, an extraordinary bunch of cows, also a few grade Jerseys.

This stock is all in good condition and first-class, and must be sold to highest bidder.

No reserve. Barbecue at noon.

Terms: 6 months' time with approved security.

Take electric cars to San Gabriel. Teams in waiting.

A. J. BLACKLEY, Owner.

RHOADES, REED & RHOADES, Office 730 S. Spring. Aucrs.

AUCTION

THURSDAY, APRIL 20, 10 a.m.

221 South Olive Street.

Household furniture, comprising sideboard, chiffoniers, center tables, couches, window drapes, portieres, combination bookcase and writing desk, library table, carpets, rugs, hall tree, extension table, chairs, hall and stair carpets, wardrobe, bedroom sets, toilet ware, lot crockery, linoleum, refrigerator, kitchen utensils, etc. All of which are in fine condition.

C. M. STEVENS, Aucr.

Office 203 Tajo Bldg. Both phones.

Auction Sale

Of Very Fine Furniture

Thursday morning, April 20, at 10 a.m. sharp, at 418 South Broadway; consisting of a full line of mission furniture, such as tables, rockers, chairs, Davenports, hall seats, desks, buffets, china racks, etc.; a fine line of birdseye maple dressers, chiffoniers and commodes, golden oak dining-room tables, dressers, commodes, chiffoniers, folding beds, dressing tables, center tables, lounges, cots, iron beds, mirrors, pictures, gas ranges, toilet and dinner sets, new pillows and comforters, table cutlery, lady's writing desks, sideboards, carpets, shades, drop head sewing machines and a full complete stock of furniture of every description. Everything will be sold without reserve as the owners are retiring from business.

ELY STERN, Auctioneer.

Auction

Of desirable furniture of a 6-room flat, 817 Parkview St. Wednesday, April 19, 10 a.m.

Consisting of polished oak rockers, quartered oak ladies' writing desk, couches, lace curtains, drapes, polished oak tables, paintings, quartered oak hall rack, Brussels carpets and rugs, golden oak dressers, polished maple dressers, chiffoniers, wardrobes, brass and iron beds, bedding, golden oak extension table and dining chairs, clocks, fine oak refrigerator, china, glassware, stoves and ranges, kitchen utensils, etc. Above goods are same as new. Take West 9th St. car.

C. M. STEVENS,

Office 203 Tajo Bldg. Auctioneer.

Thos. B. Clark,

Auctioneer, 125 S. Bway. Red 2272. Home 301.

MEN! LOOK HERE!

Do You Suffer From

LOST STRENGTH

Nervous Debility, Varicocele, Early Decay and Waste of Power? They Are Quickly and Forever Cured by the Grand Product of Nature, Dr. McLaughlin's Electric Belt with

Electric Suspensory for Puny Men

This Electric Suspensory carries the current direct to the weak parts and cures all weakness of men, varicocele, etc. It develops and expands all weak organs and checks unnatural drains. No case of Failing Vigor, Varicocele or Debility can resist the powerful Electric Suspensory. It never fails to cure. No charge with Belts for weak men.

No man should be weak; no man should suffer the loss of that vital element which renders life worth living. No man should allow himself to become less a man than nature intended him; no man should suffer for sins of his youth, when there is at hand a certain cure for his weakness, a check to his waste of power.

Most of the pains, most of the weakness of stomach, heart, brain and nerves, from which men suffer, are due to an early loss of nature's reserve power through mistakes of youth. You need not suffer for this. You can be restored. The very element which you have lost you can get back, and you may be as happy as any man that lives.

My Electric Belt, with Special Electric Suspensory (free,) will restore your power. It will check all unnatural drains and give back the old vigor of youth.

James Dewey, Pasadena, Cal.: Your belt gives perfect satisfaction in every way. After having worn the appliance only a month I am almost cured.

This Drain on your power Causes Kidney Troubles, Rheumatism and Stomach Ailments. You know it is a loss of vital power and affects every organ of the body. Most of the ailments from which men suffer can be traced to it.

I have cured thousands of men who have squandered the savings of years in useless doctoring. My belt is easy to use; put it on when you go to bed; you feel the glowing heat from it (no sting or burn as in old-style belts), and you feel the nerves tingle with the new life flowing into them. You get up in the morning feeling like a two-year-old.

G. T. King, Fresno, Cal., writes: I used your belt for ten weeks and am glad to tell you that it cured me of lame back, kidney and bladder trouble. I am now sound and well, in perfect health and weigh more than I ever did. My appetite is better than it has been for years. Your belt is all and more than you claim it to be.

An old man of 70 says he feels as strong and young as he did at 35. That shows it renews the vigor of youth.

It cures Rheumatism, Sciatic Pains, Lumbago, Kidney Troubles. It banishes pain in a night, never to return.

W. J. Bradford, Arlington, Cal., says: "In answer to your letter I will say that your belt made a complete cure of my lame back in about two months. This was some two years ago, and notwithstanding the fact that I have done the very hardest kind of work since then, I have not been troubled. I have made it a point to tell every one I could of what your belt has done for me, and I will certainly continue to praise it whenever I get a chance."

What ails you? Write and tell me, and no matter where you are I think I can give you the address of some one in your town that I have cured. I've cured thousands, and every man of them is a walking advertisement for my Belt.

Every man who ever used it recommends it because it is honest. It does great work, and those whom I have cured are the more grateful because the cure costs so little.

Every man who uses my Belt has the advice and counsel of a physician free. I give you all that any medical man can give you, and a lot that he can't.

Try my Belt. Come and see me and let me explain it or write me today for my beautifully illustrated book, with cuts showing how my Belt is applied, and lots of reading for men who want to be "The Noblest Work of God," A MAN. Incose this coupon and I will send this book, sealed, free.

9-13-5

Dr. M. B McLaughlin,
129 So. Spring St., L. A.

Please send me your book free.

Name .....

Address .....

OFFICE HOURS: 8 A. M. TO 8 P. M.: SUNDAYS, 10 TO 1.

Real Estate

UNIVERSITY HEIGHTS

Ralston Realty Co., San Diego

THE DELTA LANDS.

The prolific river sediment lands that never lack water.

WATER IS KING IN CALIFORNIA.

10 acres support a family where the famous Flaming Tokay Grape grows.

The homeseekers' opportunity—the gateway to the San Joaquin Valley.

Los Angeles Agency—L. L. WHITLOCK, 267 W. Third street.

Or THE REALTY COMPANY, Inc. Box B. C. Lodi, Cal.

San Diego

Special excursion, April 24. For information regarding San Diego investments or real estate. Call or write

Ralston Realty Co.

212-214-216 Wilcox Building.

Full information about Ocean Front property at the beautiful Seaside Resort,

OCEANSIDE, CAL.,

See or write

C. J. WALKER & CO.,

The live Real Estate Brokers. First and Pine Streets, Long Beach.

Auction.

Auction

Wednesday, April 19, 10 a. m.

730 South Spring Street.

Consigned for immediate sale, 3 fine upright pianos, 1 organ, large ebony wardrobe, 1 all brass bed, upholstered parlor pieces, genuine all-leather rockers, easy chairs and couches, wardrobe, couch, oak and maple rockers, writing desk, mahogany and polished oak sideboards, mission oak buffet, large bookcase, bird's-eye maple and polished oak dressers, oak bedroom suites, springs, mattresses and bedding, dressing table, cabinet and upright folding beds, chiffoniers, oval extension table, oak stands, enameled iron beds, fine large mirrors, hanging hat racks, clocks, fine 80-piece dinner set, 500 yds body brussels, Axminster and tapestry carpets, art squares, rugs, cook stove, gas range, combination kitchen table, utensils, etc. etc.

RHOADES, REED & RHOADES, Both Phones 1259. Auctioneers.

Auction

35 Head Horses

AT 10 A. M.

Thursday, April 20th

On the McDonald Ranch, 3 miles north of San Pedro, take San Pedro Electric car to McDonald corral. The above horses are a good lot, ranging in age from 3 to 6 years, some well matched teams, some single drivers, weighing from 900 to 1100 pounds.

Every animal will positively be sold without limit or reserve. Terms: six months' time with approved security.

R. W. REED, Owner.

Rhoades, Reed & Rhoades,

Office, 730 South Spring St. Aucrs.

Rhoades, Reed & Rhoades

REAL ESTATE, LIVE STOCK AND GENERAL AUCTIONEERS:

Guaranteed estimates on Household Furniture or bought outright for Cash.

Salesroom 730 S. Spring St. Both Phones 1259

C. M. STEVENS

Furniture and General Auctioneer

Office 203 TAJO BUILDING.

Real Estate.

VENICE OF AMERICA

The Property of Quality

Los Angeles' nearest Beach City

$300,000 in Contracts for improvements, etc.

INVEST IN

....Lemona Tract....

The best values in Hollywood

6. WOODS HICKS

303-5 Laughlin Building

Miramonte Tract!

On Long Beach Electric Line

::: LARGE LOTS $400 UP :::

RUFUS P. SPALDING

215 H. W. Hellman Building.

Montebello Tract

Four Miles East of City Limits.

Free excursion every day. 5-acre lots $250 to $300 per acre. Water supply inexhaustible

D. O. STEWART & CO.

138 South Broadway.

Do you want to Buy?
Do you want to Sell?
Send for our List Today
SALAK-STANTON COMPANY
Offices: 435-436 Chamber of Commerce Bld.

FLORENCITA PARK

Lots $470 up; one-fourth cash, balance 6, 12 and 18 months. "The queen of residential suburban parks." On Long Beach line.

WALTER G. McCARTY

404-405-406 Merchant's Trust Build'g. Second near Broadway.

"Just the kind of farming you are used to back East. Nothing different except the crops are larger, the land is cheaper, and it's in California! Western Colonization and Investment Co. Los Angeles.

611 Herman W. Hellman Bldg.

.....Baby Shop.....

Most complete line for babies in city. Outfits, dresses, caps, bonnets, etc.

Beeman & Hendee

347 So. Broadway

...WESTGATE...

35 minutes from the city—near Sawtelle. Beautiful ½ to 5-acre lots, $250 up; ¼ cash, balance easy terms at 7 per cent.

Santa Monica Land and Water Co.

319-322 Conservative Life Bldg.

THE DELTA LANDS

The prolific river sediment lands that never lack water.

WATER IS KING IN CALIFORNIA.

10 acres support a family where the famous Flaming Tokay Grape grows.

The homeseekers' opportunity—the gateway to the San Joaquin Valley.

Los Angeles Agency, L. L. WHITLOCK, 267 W. Third st.

or THE REALTY COMPANY, Inc., Box B. C., Lodi, Ca

Willowbrook

On the Long Beach Line $175

to $300 buys a half or quarter acre with water rights. $25 down, $10 per month.

Harbert & Butterworth

128 S. Broadway.

Real Estate.

—For Information About—

SAN DIEGO

Call On

E. J. SWAYNE & CO.,

117 So. Broadway.

SEE

Bowen & Chamberlin's

MAIN STREET BOULEVARD TRACT

Cor. New Main St. & Vernon Ave.

Elysian Park Tract

The close in Tract location. Unsurpassed by any other Tract. Prices exceedingly low. For full particulars see owners.

McGARVIN & BRONSON CO.

338 H. W. Hellman Bldg.

We have several splendid Goldfield prospects that will pay you to investigate.

HALL-ARMITAGE CO.

434 Douglas Bldg.

$200 A LOT

Palo Verde Tract

Very Close In.

J. R. Riggins & Co.

Over Home Savings Bank — COR. COURT AND SPRING STS.

CRESCENT HEIGHTS

West Hollywood

FREE TICKETS

NORTON & HAY, 318 W. Third St

FULMER TRACT

Between Wilshire Tract and Westmoreland Tract

CLOSE IN

PRUDENTIAL INVESTMENT CO.

Phones 321 342 Byrne Building

Forest Heights Tract!

Elevated, on car line, surrounded by trees; same distance as 16th St. $350 and up; $25 cash, $10 month, including street work and cement walks.

STONE & BLADES,

117-118 Henne Bldg. 122 W. Third St.

FOR FINE RESIDENCES

C. C. C. TATUM & CO.

636-637 H. W. Hellman Bldg

Northeast Corner Fourth and Spring sts. 'Phones: Home 629; Sunset 1302.

Country Club Heights

NO BETTER PLACE TO BUY. YOU WANT A HOME.

A. N. DAVIDSON, Owner.

206 Mercantile Place

.... Renters....

The Realty Trust Co., 129 So. Broadway, will locate you in short order.

LONG BEACH PARK LOTS

$750 $1000 $2000

B. Riverolt Co. 311 H. W. Hellman Bldg Ex. 53 Main 5001

Real Estate

THE BRIGGS CO.

224 South Broadway

Next to the City Hall

Real Estate
Rentals
Collections
Insurance
Loans...

Caretakers of Property

List Your Property With Us

INSURANCE LOANS
INVESTMENTS

Golden State Realty Co.

421 So. Spring St.

Realty Dealers

Modesto-Turlock Irrigation District

Lands $35 to $70 per acre on easy terms; will exchange for Los Angeles property. Land owns water. Water tax $1 per acre per annum. Free literature. Special excursion rates by calling on

AISBITT-BLAKE-SHOEMAKE CO.

136 S. Broadway. Los Angeles

ACREAGE

The cream of the country, large or small tracts, farm or investment.

Geo. W. Van Alstyne

316 West Third St.

J. T. BURTON'S

South Park Tract

Cor. 49th and South Park Ave.

LOTS $550 AND UP

UNITED STATES & MEXICO TRUST CO.

231-233 Mason Building

Main St. Boulevard Tract

All Street Improvements. Walnut and Orange trees. Maple Avenue bisects

Phones: Home 8108 Main, 2343

Emil [illegible]

411-417 [illegible]

Water Question Solved

Imperial Valley is now attracting more attention than ever.

Imperial Land Company

131 Merchants Trust Bldg. Los Angeles

If you want to buy or sell or exchange SEE US

Guaranty Realty Co.

MRS. GEO. SIBLEY, Pres.

140 Pier Ave., Ocean Park. Cal.

Venice of America office, Venice. Phone 1917.

SALT LAKE RAILROAD

Lots $600, $60 down, $10 a month, 6 per cent interest. 10 minutes from 50 and 60 cent fare.

Strong & Dickinson

Both Phones 1273 135 S. Broadway

Long Beach Property

Beautifully Located Residence Lots

$750 $1000 $2000

E. RIVEROLL CO.

311 H. W. HELLMAN BUILDING

RANCHO DEL MAR

Offers an excellent investment in property. $650 an acre.

CHAS. McKENZIE & CO.

409 H. W. Hellman Building

Phones—Main 5561; Home [illegible]

THE McCARTHY CO.

INCORPORATED

$375 TO $1000 OUR TERMS

Tracts

Phone Main 5561 Home [illegible]

...Largest Lots in the Suburbs...

YOUNG & ADAMS

FIGUEROA STREET TRACT

—$600—

Office 337 South Broadway

Terms to suit purchasers.

$125 $125 $125

Nevada Vista Villa Tract

Only 15 minutes from 4th and Broadway, Long Beach line. Street work to be done at once; water piped to every lot; cement walks to alley. Free tickets at our office.

U. L. DIKE INVESTMENT CO.

232 Mason Bldg., 4th and Broadway.

'Phones Home 1180; Main [illegible]

LA PARK TRACT

On Whittier car line, on Santa Fe road, 5c car fare—12 minutes to Main St.

ROSS & LINDSEY, Sole Agents

314 H. W. Hellman Bldg.

Phones—Home [illegible]; Main [illegible]

Hollenbeck Park Heights Tract

Overlooking beautiful Hollenbeck Park.

Large Lots only $50 and $60 each.

A. T. JERGINS & CO., Rooms 502, 503, 504 Laughlin Bldg. Phones Home [illegible]; Main [illegible]

IRKENBRECHER SYNDICATE

REAL ESTATE AND [illegible]

Suite 204, BRALY BLDG. Phone Main [illegible]

THE
BRIGGS
CO.
4 South Broadway
Next to the City Hall

eal Estate
Rentals
Collections
Insurance
Loans . . .

retakers of Property

List Your Property
With Us

SURANCE LOANS
INVESTMENTS
lden State Realty Co.
421 So. Spring St.
ty Dealers Subdivisions

desto-Turlock Irrigation District
Stanislaus Co., Cal.
nds $25 to $70 per acre on easy terms or
exchange for Los Angeles property.
d owns water. Water tax $6 per
r per annum. Free literature by mail.
ecial excursion rates by calling on
AIRBITT-BLAKE-SHOEMAKE CO.
S. Broadway. Los Angeles, Cal.

ACREAGE
The cream of the county, in
large or small tracts for
farm or investment.
Geo. W. Van Alstyne
318 West Third St.

J. T. BURTON'S
South Park Tract
Cor. 49th and South Park Avenue.
LOTS $550 AND UP
ITED STATES & MEXICO INV. CO.
251-255 Mason Building.

ain St. Boulevard Tract
rmed improvements. Walnut
range trees. Maple Ave. car line $475
hones:
ne 8108 Emil Firth
n. 2543 —OWNER—
411-417 Laughlin Bldg.

Water Question Solved
perial Valley is now attracting
re attention than ever.
Imperial Land Company,
Merchants Trust Bldg. Los Angeles.

f you want to buy or sell or
SEE US
Guaranty Realty Co.
MRS. GEO. SIBLEY, Pres.
Pier Ave., Ocean Park, Cal. Phone
ffice of American office, Venice
Phone 1971.

LT LAKE RAILROAD TRACT
$600. $50 down, $10 a month. No in
rest. 10 minutes from 3d and Spring
Strong & Dickinson,
Phones 1273 135 S. Broadway

Long Beach Park
utifully Located Residence Lots
$750 $1000 $2000
E. RIVEROLL CO.
311 H. W. HELLMAN BUILDING

ANCHO DEL MAR
s an excellent investment is a statement
property. $650 an Acre.
AS. McKENZIE & CO., Agts.
310 H. W. Hellman Building.
Phones—Main 5661; Home 5661

THE
CARTHY
CO.
$375 TO $
Home L
OUR 3 BIG
TRACTS
Branch Office
50th and Main Sts.
Own Building
210 N. Broadway

argest Lots in the Southwest.
YOUNG & ADAMS'
GUEROA STREET TRACT
$600
Office 337 South Hill St.
rms to suit purchasers.

$125 $125 $
vada Vista Villa Tract
15 minutes from 6th and Main sts. to
Beach line. Street work to be done
ater piped to every lot. All lots
Free tickets to Ocean Park.
DIKE INVESTMENT CO. (INC.)
Mason Bldg., 4th and Broadway.
Phones Home 1580; Black 1580

A PARK TRACT
Whittier car line, on Santa Fe Avenue
be car fare—12 minutes to Main St.
S & LINDSEY, Sole Agents
314 H. W. Hellman Building.
Phones—Home 1580; Main 688

ollenbeck Park
Heights Tract
ercising beautiful Hollenbeck Park
Large Lots only $500 and up.
RGINS & CO., Suite 400, H. W. Hellman
Bldg. Phones Home 1861, Main 688

KENBRECHER SYNDICATE
EAL ESTATE AND MINES
204, BRALY BLDG. 6th and Main
Phone Main 1257—Home 1257

WATERWORKS FOR SAHARA.

Great Enterprise Starts in Bullfrog Country.

Los Angeles Getting Ahead of the Procession.

Short Traffic Steered in Our Direction.

Last night the first of the enormous shipment of steel water pipe started for Johnny Bullfrog.

It will go by way of Las Vegas. For while alone it will cost over $20,000 to get the pipe into the goldfields. Freight rates will take it from Las Vegas.

To get to Los Angeles this shipment of twelve miles of steel pipe into the mining district is merely a good piece of business. To the men on the Death frontier it is almost the denouement of a threatened tragedy.

It means that the summer of scorching, relentless thirst, the summer of needless suffering for man and beast, the story of tragedies of canteens that went dry and water barrels that gave out has been averted.

Incidentally, although this spoils the climax of the drama, it means another chance for a typical millionaire of the

Up to this time, the four or five towns in the Bullfrog region have been obliged to buy their water by the barrel, and supply, as the towns have grown larger, has threatened to be tragically short.

Some time ago, H. H. Clark, who is one of the principal owners of the Bullfrog district, happened to be prospecting in the region north of Beatty's. There he found a tiny ranch. The place was surrounded by parking with water—this in a country "where a catfish would raise the wrinkles."

"How much will you take for your ranch?" he said casually to the old

"I guess about $300 or $250," the latter said.

"I'll give you $250," said Clark.

He bought the claims upon which the ranch was located and has since, only a few months afterward been offered $10,000 for his investment.

He set to work at once to scientifically piping the water. It now runs through the pipe every twenty-four hours. The village is safe from dying of thirst in the dreadful summer in the future.

The biggest problem of the Bullfrog is to get water for the stamp mills.

Perhaps the greatest boon will be an electric one. It has convinced Mr. Clark that there is water to be had in the district which stretches for twenty miles south of Beatty without a single drop of water, where the teams have to go through deep heavy sand and have to be carried in barrels for nearly, although the distance is but a few months old, there is already a mark a burning thirst.

This was found by the finding of this water. Clark has already begun sinking wells in that strip.

"We have to go down quite a ways," he said yesterday. "It might be necessary to go down 500 feet; we have gone down 5000, but"—and he set his teeth tight lips—"We are going to get water in that strip."

ALBERT ROOSEVELT.

Albert is at the Angelus now.

He is one of the men who are building the West. A calm, quiet man with steel blue eyes—a man of education of the West.

A characteristic incident has followed the wake of Nevada to Los Angeles which he is visiting for the

The head of the Tonopah and Goldfield Telegraph Co., which holds all records, long and short distance insolent.

He came upon the company with a claim that they build their line to Bullfrog, two days journey away. He said he would give them $5000 guarantee to build the line. They turned him down with their accustomed courtesy.

"They told him it wouldn't pay; they knew and wouldn't do it.

"But you didn't notice," he said quietly, "that I said that I would guarantee him a month."

There was a kind of sneer that went with the brief reply.

"You know," said Clark gently in discussing the incident, "That made me kind of mad."

He went out of the office, no doubt with eyes blazing.

The first thing he saw was a carload of "material" poles, etc., intended for a telegraph line from Sodaville in the opposite direction from Bullfrog.

"Will you take for that stuff?" he asked briefly.

The men in charge told him what it was worth to him. The price was so low that it made the man grin

Then said Clark "I'll take it."

The next morning at 8 o'clock a force began to build a telegraph line for Clark.

The Goldfield and Tonopah Telegraph people got out of it and were duly alarmed. They consulted, if he didn't stop, to see what they had refused to build.

"Why," he said cordially. "Do so! Take my advice, which won't cost you a cent, that you better be prepared to do some pretty cheap telegraphing and telephoning. If you build a line into that country, I will keep my line open to the public. Come and build, but you must expect to pay people for using it."

HE DID IT.

They decided not to build.

Then what was done he had a lot of fun out over.

The telegraph company came down quickly and wanted to buy it and the line in Goldfield and

"Now," said Clark, "let us talk about the arrangement which you suggested, which you have time to talk over, regarding my messages over the line from Goldfield to Tonopah."

The company hemmed and hawed. At last they couldn't make any terms; that his messages would have to be sent along at the regular rate.

"All right," said Clark cheerfully. "Now about that wire?" they asked eagerly.

"Why," he said, "But I find that I may be able to spare any wire; in fact, I don't believe I'll have any."

"But what?" they gasped at last.

"Why, man, I'm going to start at 6 o'clock tomorrow I'm going to start building a line to parallel the one I've decided to Tonopah."

He decided to make a traffic arrangement.

A CHANCE FOR TRADE.

Clark spoke yesterday of the chance Los Angeles has of getting the trade of the Bullfrog region.

"It's up to Los Angeles," he said, "to get in the philanthropy business. Well trade with whomever will trade with us."

He will place this order for pipe. I have carefully investigated the situation thoroughly. Whoever has made the best offer, so Los Angeles gets the order. The future, as I say, is up to Los Angeles. I have never been here before. I had an idea the town consisted of one-lungers coughing under the orange trees. I confess to being astonished at the bustle and hustle of it. I should like to do my trading here."

DANCING GIRLS AND ACROBATS.

IMPRESSED YOUNG AMERICA AT THE FLOTO SHOW.

An Admirer of the Circus Gives His Views on the Institution—What the Boy Saw and What He Has to Say About the Sights of the Day.

BY JIM, THE OFFICE BOY.

With the hustle and confusion that invariably accompanies a circus The Floto Shows pitched thier tents at Fiesta Park Yesterday.

Afte a parade through the business center of the city they adjurned to the park to get the varius animils ready for the afternoon prformance and dinner.

The work of putting up the 10,000 square yards of canvas which are used in all the tents on the ground from the big show tent down to the dressing rooms, was short work for crowd of men employed for the work, and by noon everything was all ready for the first sow. Which opened by a parade of all the performers twice around the inside of the tent led by a band much above the ordanery circus band and the came the dancing girls of mysterious India andthen the regular jumpers and acrobats followed by camels and Lamas in harness which was very clever.

The bst thing on the bill was a troupe of Japanese acrobats and rope walkers who were very clever and had an exceedingly hard act.

Then there was bareback rideing and jumping which mixed with the mimicry of the clowns goes to make the Floto shows one of the best now traveling on the coast, and gives it the name of the circus beautiful.

They will give another parade this morning at 10. O'Clock after which a free horse show and Japanese day light fire-works will take place.

The Floto Shows have one of the best managerys in wich they have a large number of rare and curious animals, and also a heard of large elephants who do various tricks and have more than ordanary intelligence for a beast of there kind.

The show last evening was part under colord lights and presented many attractive features to the public.

I would ruther go to the circus than to grand operar. The performers do more stunts at the circus and make less noise about it, and the band plays better toons.

WOMEN'S CLUBS.

The Ebell.

At a meeting of the Ebell Club yesterday afternoon, Mrs. James W. Cook, of the Sherman Institute, Riverside, delivered an address on "Legends and Folk Lore of the Indians." Baskets, blankets, beads and other handiwork of the Indians were displayed to the audience by Mrs. Cook, who has spent a great deal of time with that race in studying their manners and customs.

Mrs. Sybil Carter, the first woman to introduce lace work among the Indians, addressed the society after Mrs. Cook. The speaker declared that the Indians are very quick to learn this work and had made wonderful progress in perfecting the art. A number of specimens of lace done by the natives, under the instruction of Mrs. Carter, were shown.

A vocal solo was given by Mrs. Nellie Hibler, accompanied by Roth A. Butler.

ORATORICAL JUBILEE.

The decisive victory of Benjamin D. Scott, a student of the second academy class of the University of Southern California, in the interscholastic oratorical contest on Friday evening, was made the occasion of a jubilee meeting after the regular chapel exercises at the university yesterday morning. Scott, who captured every first place in the contest, was roundly cheered and the college slogan was heartily given.

DRUG HABITS

Easily Formed But Hard to Break.

A man down in Old Virginia tells of his experience, which points a simple and effective way out. He says:

"About 15 years ago my wife, through using coffee and laudanum for relief of neuralgia, became addicted to the habits, continuing until she had about destroyed stomach, nerves and mind. This brought on periods of dementia, lasting from one to two weeks, growing steadily worse, until the 3rd of August, last year, our family physician called in consultation, another doctor, who had been Resident Phyfician at our State Insane Asylum.

"They decided the only hope was to place her in a sanatorium, otherwise she would be hopelessly insane before the year was out. On investigation we found the charges for such a patient beyond our means, so it was necessary to face the worst at home.

"Upon the advice of a friend she stopped the use of coffee, of which she was very fond, and began the use of Postum Food Coffee as a remedy for the constipation which accompanied the attacks. The result was more than we expected. It not only relieved the constipation greatly, but aided her to break the laudanum habit, for when she found herself possessed of the desire to 'take something,' a cup of strong Postum would allay the desire and soothe and refresh her.

"This led to the regular use of Postum, and Grape-Nuts, that also seemed to nourish and strengthen the overwrought nerves, and she steadily got better and better, and today, instead of being in the insane asylum, she is still with us in her own home, sounder in mind and body than for several years past. The attacks of dementia have steadily grown milder and less freqtent, until now we have every reason to believe that she will soon be fully restored in mind and body.

"I know this has been accomplished entirely by the aid of Postum and Grape-Nuts, for not since that consultation over a year ago has she taken a particle of medicine of any sort.

"In writing this my greatest desire is to bring the use of your products to the notice of some other unfortunate, trembling upon the brink of that most terrible of all calamities, insanity, and I thoroughly believe and know that leaving off coffee and other drugs and taking good food and drink is the surest means by which it can be averted. I give the name of our family physician, also the consulting physician, who can vouch for the truth of what I have written. You are at liberty to furnish name and address to anyone really interested." Name given by Postum Co., Battle Creek, Mich.

FLORENCITA PARK

"The Home of the Carnation"

ON LONG BEACH LINE

12 MINUTES FROM SIXTH AND MAIN

Just as we predicted, the sale of lots on Sunday and Monday was unusually heavy. Choice portions of this beautiful and exclusive home park are being rapidly taken up by people who have the ability to recognize and take advantage of a good thing when it is presented to them. It behooves the homeseeker or investor, to move quickly if he would secure a slice of this select residential park that has no equal, or even imitator, in all Southern California. One glance at Florencita, "the home of the carnation," will convince the visitor, that it possesses an atmosphere and character entirely its own.

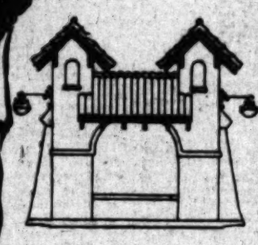

We Term These "Real Improvements"

Grand Boulevard, 100 feet wide, with palm, flower and shrub bedecked parks in center of each block. Private water system—capacity 1,500,000 gallons daily, purest underground water. Most complete system of fire-protection existing in any suburban residential district. Sixty-foot streets, smooth as a table, well curbed and lined with superior quality 5-foot cement walks. All streets shaded by beautiful camphor trees. Entire park graded in one direction (toward ocean) rendering a perfect system of drainage. Quaintly original rustic fence bounds one side of park. A more desirable soil could not be desired—you should see the thousands of sturdy bearing peach and walnut trees that dot the park. Well constructed Mission gates guard all entrances, giving a delightfully exclusive appearance. Car service is very satisfactory—a quick smooth, pleasant, 12 minute ride.

Lots $500 up; One-fourth Cash, Balance 6, 12 and 18 Months.

Building Restrictions $1000 to $2500.

5-cent Car Tickets Issued to Florencita Residents.

Call at Office and Our Salesmen will Conduct you to the Park.

Walter J. McCarty

404-405-406 Merchants' Trust Co. Building,
Broadway, Near Second.

HOME 3547. SUNSET MAIN 6779.

GOLDFIELD

The Los Angeles Herald, of November 20th, last, in mentioning a new firm in this city, said: "A firm by the same name operated here during the old oil boom a few years ago, with Mr. de Putron Gliddon as manager. The Weekly Market Letters of the firm on market conditions attracted much attention at that time. Mr. Gliddon was an old mining man from Denver, Colo."

And those market letters have continued steadily ever since; although, on account of the real estate boom, they have not been published in Los Angeles, but local clients have been supplied with them by mail. And the same office has been occupied by me since, and, indeed, before the time mentioned in the Herald.

The Market Letters referred to attracted attention because there was no hesitation in using plain English, and a lie was called a lie, not just a prevarication; and even when public officials and bankers were on the board of directors of an oil company run on fake lines, it was adversely criticised, just the same as if only Dick, Tom and Harry were the directors thereof.

There is every reason to believe that we are about to have a mining stock boom, and I notice that some of the fakers who foisted upon the public some of the rankest oil stocks at high figures, and worked the crowd to a finish, are beginning to duplicate their tricks, and are trotting out the same old lies, and making the same crazy prophesies of tremendous profits to be made over-night.

My last Market Letter is dated the 14th inst., and a copy of same will be sent you on application.

de Putron Gliddon,
105 Henne Bldg., Los Angeles.

$10 Given Away $10
TO SCHOOL CHILDREN.

Who will draw cows for us, we will give away prizes each week amounting to $10. The one drawing the best cow will receive $5 in gold, and to the 5 next best, we will give $1 each. No matter how old you are, just so you attend some school, either public or private. The word "St. Charles" must be neatly printed above the drawing. Your name and address, and the school you attend, must be written on another sheet of paper. In order to have your drawing completed, it must be accompanied with either a gold or silver cow, cut from the label of a can of St. Charles or Silver Cow cream (for sale by all grocers,) and must be received at this office not later than Friday night of each week. The Sunday's Times for names of successful artists. Send all drawings and questions to

COW MAN
STITH & SHURTLEFF CO.
100 Market St. Los Angeles, Cal.

—Representing—
ST. CHARLES CONDENSING CO.
St. Charles, Illinois.

NOTE—The COW MAN has received many letters advising him that there are a few grocers who do not handle St. Charles cream. If your grocer does not have it in stock, drop me a card, giving me your grocer's name and address, and I will mail you a label free of charge.

Radway's Pills

Cure all disorders of the Stomach, Liver, Bowels, Kidneys, Bladder, Female Irregularities, Sick Headache, Biliousness, Constipation, Piles. 25c a box. At druggists or by mail. RADWAY & CO., New York.

Harper's Book News

The Marriage OF William Ashe

It is a fine thing to be in at the creation of a great book—to be able to tell your children how **Pickwick Papers** first came out in green covers, and to recall all the talk when **Robert Elsmere** was born.

And now here is a new title on a book—a name which your children's sons and daughters will know as they know the every-day things of life. A year ago and it did not exist: Now it belongs—as one critic has it—"to the books that do not die." Perhaps this is putting it with a little over-emphasis; but if the judgment of critics, and reviewers, and the great ones means anything, it means that in "The Marriage of William Ashe" Mrs. Humphry Ward has written a story that will endure. There is a breadth of sympathy, a delicacy of touch in the great moments of abandonment, a realness which makes the book not so much a picture of life as Life itself.

Says the **Philadelphia Inquirer**:

"There have been loves in this world which have had terrible consequences, and though Mrs. Ward attempts no Cleopatra theme, she has sounded the heights and depths of passion and its opposition to social convention in a way that has seldom been achieved."

"It reveals new depths and beauty with each reading. One appreciates how superbly the author has triumphed. . . . Its place is with the books that do not die. Its author stands among the few living authors to whom the immortals have passed the torch."—**New York Times.**

HARPER & BROTHERS, Publishers, New York

KREMER HARDWARE CO. HOME PHONE 8471
558 SOUTH BROADWAY

SEE OUR INCOMPARABLE LINE OF..... REFRIGERATORS 60 DIFFERENT STYLES TO CHOOSE FROM

Huntington Beach

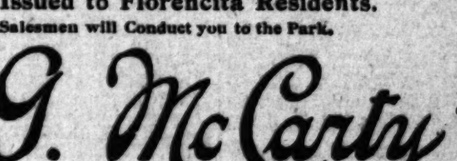

"Not just a COMING beach town—but one that has ALREADY ARRIVED."

The Public Gaze Is Now Centered on Huntington Beach.

This pretty beach town, 45 minutes from Los Angeles, is now strongly in the limelight of public interest—partly because of the G.A.R. encampment to be held here September 5 to 15, inclusive, and also on account of the recent selection of Huntington Beach by the Methodists of California, as the permanent home of the great annual State conference. Huntington Beach was chosen by the soldiers and the church people after much careful thought and investigation.

An Industrial Center with the Advantages of an Ocean Resort.

This town is bound to be an important industrial center. The agricultural surroundings afford a rich storehouse to draw from. The place is growing steadily and money invested in property here will grow in a similar manner. Improvements consist of broad, oiled, cement-curbed streets, bordered by cement walks; fine water system; beautiful homes; bank; $5000 school building—and many other features soon to come.

Choice Lots $200 And Up.

$200 lots are within 3 blocks of Ocean avenue. Prices MUST be advanced soon. Present terms: One-third cash, one-third in six months, one-third in a year. "Buy today and reap tomorrow's reward."

Huntington Beach Company
322 Byrne Bldg. Or Any Real Estate Agent.

The "TURNER" Shoe for Men.

W. K. Baker
330 South Spring Street

Tape Worms
And other Parasites Removed
Dr. Smith & Arnold,
202½ S. Broadway.

ASTHMA Cured to Stay Cured. For FREE TRIAL treatment prepared for you send full description of your case and names of two asthmatic sufferers. FRANK WHETZEL, M. D., Dept. 2. American Express Bldg., Chicago.

SCREEN DOORS 75c
Window Screens 40c
760 S. Main Adams Mfg. Co. Home Ex. 1322 Main 1324

Public Advertising.

ORDINANCE NO. 19,921.

[New Series.]

An Ordinance declaring the intention of the Mayor and Council of the City of Los Angeles to establish the grade of Avenue Twenty-six from Huron street to San Fernando Road.

The Mayor and Council of the City of Los Angeles do ordain as follows:

Section 1. That it is the intention of the Council of the City of Los Angeles to establish the grade of

AVENUE TWENTY-SIX,

from Huron street to San Fernando Road, in accordance with the following elevations:

At the intersection with Huron street the grade shall be 241.30 at the northeast corner and 240.80 at the northwest corner, as now established on Huron street.

At the intersection with Idell street the grade shall be 329.50 at the southeast corner, 328.00 at the southwest corner, 331.70 at the northwest corner and 328.20 at the northeast corner.

At the intersection of the west line of Avenue Twenty-six with the east line of San Fernando Road the grade shall be 236.00.

At the intersection of the east line of Avenue Twenty-six with the east line of San Fernando Road the grade shall be 235.50.

And at all points between said designated points the grade shall be established so as to conform to a straight line drawn between said designated points.

Elevations refer to the top of the curb, are in feet and are above a plane which is 225 feet below City datum plane.

Sec. 2. The City Clerk shall certify to the passage of this Ordinance and shall cause the same to be published for ten days in the Los Angeles Daily Times and thereupon and thereafter it shall take effect and be in force.

I hereby certify that the foregoing Ordinance was adopted by the Council of the City of Los Angeles at its meeting of April 10, 1905.

H. J. LELANDE,
City Clerk.

Approved this 12th day of April, 1905.

OWEN McALEER,
Mayor.

4-13-27 10t

Public Advertising.

Notice of Sale of Property for Delinquent Assessment Levied to Pay the Expenses for Opening and Widening of West Forty-first Street, Between Halldale Avenue and Western Avenue in the City of Los Angeles.

Notice is hereby given that, pursuant to the provision of the Statutes of the State of California relative to the collection of assessments to pay the expenses of opening and widening streets within municipalities, I, James Hanley, Street Superintendent of the City of Los Angeles, will on Wednesday, the 3d day of May, 1905, at 10 o'clock a.m., in the office of the Street Superintendent of the City of Los Angeles, in the City Hall in said city, sell at public auction for lawful money of the United States, all the property described in the following delinquent list of assessments for the opening and widening of West Forty-first street, between Halldale avenue and Western avenue, attached to this notice, upon which property the delinquent assessments described in said list are a lien, together with the costs and penalties accruing thereon, unless said assessments shall be paid before said sale, together with the costs and penalties thereon.

Assessment No.	Owner. Description of Property.	Amount of Assessment.	5 Per Cent Penalty	Advertising	Total Assessment.
21	Strong & Dickinson—Lot 13, Bonnie Beach Tract	$ 26.50	$ 1.32	$ .50	$ 28.32
[illegible]	Alex. Grant—South 105 feet of Lot 14, Gregory Subdivision	21.90	1.09	.50	23.49
27	Alex. Grant—South 105 feet of Lot 13, Gregory Subdivision	21.90	1.09	.50	23.49
[illegible]	Kate A. Markey—Lot fronting 300 feet on north side of West Forty-first street (when opened,) being 131.78 feet deep on east end and 132.43 feet deep on west side, bounded east by land of Stansbury and west by Western avenue	240.00	12.00	.50	252.50

4-11-24 10t

JAMES HANLEY,
Street Superintendent.

Notice of Sale of Property for Delinquent Assessment Levied to Pay the Expenses for Widening of Marathon Street, Between Alvarado Street and the West Line of Lot 10, Block 9, Washington Heights in the City of Los Angeles.

Notice is hereby given that, pursuant to the provision of the Statutes of the State of California relative to the collection of assessments to pay the expenses of opening and widening streets within municipalities, I, James Hanley, Street Superintendent of the City of Los Angeles, will on Tuesday, the 2nd day of May, 1905, at 10 o'clock a.m., in the office of the Street Superintendent of the City of Los Angeles, in the City Hall in said City, sell at public auction for lawful money of the United States, all the property described in the following delinquent list of assessments for the widening of Marathon street, between Alvarado street and the west line of Lot 10, Block 9, Washington Heights, attached to this notice, upon which property the delinquent assessments described in said list are a lien, together with the costs and penalties accruing thereon, unless said assessments shall be paid before said sale, together with the costs and penalties thereon.

Assessment No.	Owner. Description of Property.	Amount of Assessment.	5 Per Cent Penalty	Advertising	Total Assessment.
4	Nellie Bolton—Lot 9, Block 7, Washington Heights	$ 50.00	$ 2.50	$ .50	$ 53.00
9	C. J. Brownstein—North part of Lot 10, Block 7, Washington Heights, being 20.07 feet deep at west end and 29.04 feet deep at east end	168.20	8.41	.50	177.11
42	J. Schulz—Lot 1, Block 7, Marathon Tract	132.75	6.64	.50	139.89
54	Lee Howold—Lot 1, Block 5, Marathon Tract	30.00	1.50	.50	32.00

4-14-23 10t

JAMES HANLEY,
Street Superintendent.

ORDINANCE NO. 10,914.

[New Series]

An Ordinance of the Mayor and Council of the City of Los Angeles, declaring their intention to improve a portion of Huron street.

The Mayor and Council of the City of Los Angeles do ordain as follows:

Section 1. That the public interest and convenience require, and that it is the intention of the City Council of the City of Los Angeles to order the following work to be done, to-wit:

1st. That said

HURON STREET

in said city from the easterly line of Avenue Twenty to the westerly line of Cypress avenue, including all intersections of streets, (excepting such portions of said street and intersections as are required by law to be kept in order or repair by any person or company having railroad tracks thereon, and also excepting such portions as have already been graded and graveled and accepted,) be graded and graveled, in accordance with the plans and profile on file in the office of the City Engineer and specifications for grading and graveling streets in the City of Los Angeles with the natural gravel of the street, on file in the office of the City Clerk of said city, said specifications being No. 17 (New Series,) and adopted by Ordinance No. 8572 (New Series.)

2nd. That a cement curb be constructed along each line of the roadway of said Huron street, from the easterly curb line of Avenue Twenty to the westerly line of Cypress avenue, (excepting along such portions of the line of said roadway upon which a cement or granite curb has already been constructed to the official line and grade,) in accordance with specifications for constructing cement curbs, on file in the office of the City Clerk, said specifications being No. 1 (New Series,) and adopted by Ordinance No. 8572 (New Series.)

3rd. That a cement sidewalk five (5) feet in width be constructed along each side of said Huron street from the easterly curb line of Avenue Twenty to the westerly line of Cypress avenue, (excepting such portions of said street between said points along which a cement or asphalt sidewalk five (5) feet in width has been constructed to the official line and grade,) said sidewalk to be constructed in accordance with specifications for constructing cement sidewalks on file in the office of the City Clerk of said city, said specifications being No. 3 (New Series,) and adopted by Ordinance No. 8572 (New Series.)

4th. That a cobble paved gutter be constructed along each side of said Huron street from the westerly line of Avenue Twenty-six to a point 240 feet westerly therefrom, (excepting along such portions of the line of said roadway upon which a cement or granite block gutter has already been constructed to the official line and grade, and also excepting such portions of said street and intersections as are required by law to be kept in order or repair by any person or company having railroad tracks thereon.

Said gutters shall be three and one-half (3½) feet in width, excepting at intersections of streets, where said gutters shall be seven (7) feet in width; and said gutters shall be constructed in accordance with the plans and profile thereof on file in the office of the City Engineer, and in accordance with specifications for the construction of cobble paved gutters on file in the office of the City Clerk, said specifications being No. 7 (New Series,) and adopted by Ordinance No. 8572 (New Series.)

Sec. 2. The Street Superintendent shall post notice of this work, as required by law, and shall cause said notice to be published for six days in the Los Angeles Daily Times.

Sec. 3. The City Clerk shall certify to the passage of this Ordinance and shall cause the same to be published for two days in the Los Angeles Daily Times, and shall post the same conspicuously for two days on or near the chamber door of the Council, and thereupon and thereafter it shall take effect and be in force.

I hereby certify that the foregoing Ordinance was adopted by the Council of the City of Los Angeles at its meeting of April 10, 1905, by the following vote:

Ayes—Messrs. Blanchard, Ford, Hammon, Healy, Hiller, Houghton, Kern, Smith and Summerland (9.)

H. J. LELANDE,
City Clerk and ex-officio Clerk of the Council of the City of Los Angeles.

Approved this 15th day of April, 1905.

4-18-19 2t

OWEN McALEER,
Mayor.

ORDINANCE NO. 10,843.

[New Series.]

An Ordinance declaring the intention of the Mayor and Council of the City of Los Angeles to establish the grade of Forty-sixth street from South Park avenue to McKinley avenue.

The Mayor and Council of the City of Los Angeles do ordain as follows:

Section 1. That it is the intention of the Council of the City of Los Angeles to establish the grade of

FORTY-SIXTH STREET

from South Park avenue to McKinley avenue as follows:

At the intersection with South Park avenue the grade shall be 172.68 at the northeast corner, and 173.53 at the southeast corner, as now established on South Park avenue.

At a point on the south side 600 feet east of the east line of South Park avenue the grade shall be 176.10 and 176.20 at a point on the north side opposite thereto.

At the intersection with McKinley avenue the grade shall be 179.73 at the northwest corner, and 179.62 at the southwest corner.

And at all points between said designated points the grade shall be established so as to conform to a straight line drawn between said designated points.

Elevations are in feet and above a plane which is 255 feet below City datum plane.

Sec. 2. The City Clerk shall certify to the passage of this Ordinance and shall cause the same to be published for ten days in the Los Angeles Daily Times, and thereupon and thereafter it shall take effect and be in force.

I hereby certify that the foregoing Ordinance was adopted by the Council of the City of Los Angeles at its meeting of April 3, 1905.

H. J. LELANDE,
City Clerk.

Approved this 5th day of April, 1905.

4-10-19 10t

OWEN McALEER,
Mayor.

ORDINANCE NO. 10,845.

[New Series]

An Ordinance declaring the intention of the Mayor and Council of the City of Los Angeles to establish the grade of the Alley, from Bonnie Brae street to a point 150 feet easterly therefrom, between First street and Miramar street.

The Mayor and Council of the City of Los Angeles do ordain as follows:

Section 1. That it is the intention of the Council of the City of Los Angeles to establish the grade of the

ALLEY,

from Bonnie Brae street to a point 150 feet easterly therefrom, between First street and Miramar street, in accordance with the following elevations:

At the intersection with Bonnie Brae street the grade shall be 391.33 at the northeast corner and 391.33 at the southeast corner.

At points 150 feet east of the east line of Bonnie Brae street the grade shall be 396.21 on the north side and 396.09 on the south side.

And at all points between said designated points the grade shall be established so as to conform to a straight line drawn between said designated points.

Elevations refer to the top of the curb, are in feet and are above a plane which is 255 feet below City datum plane.

Sec. 2. The City Clerk shall certify to the passage of this Ordinance and shall cause the same to be published for ten days in the Los Angeles Daily Times, and thereupon and thereafter it shall take effect and be in force.

I hereby certify that the foregoing Ordinance was adopted by the Council of the City of Los Angeles at its meeting of April 3, 1905.

H. J. LELANDE,
City Clerk.

Approved this 5th day of April, 1905.

4-10-19 10t

OWEN McALEER,
Mayor.

Notice of Street Work.

Public notice is hereby given that on Monday, the 27th day of March, A. D. 1905, the Council of the City of Los Angeles, did, at its meeting on said day, adopt an Ordinance of Intention, Number 10,504 (New Series,) to have the following work done, to wit:

1st. That

RESERVOIR STREET

in said city from the west line of Alvarado street to the east line of Stanislaus street, including all intersections of streets, (excepting such portions of said street and intersections as are required by law to be kept in order or repair by any person or company having railroad tracks thereon, and also excepting such portions as have already been graded and graveled and accepted,) be graded and graveled in accordance with the plans and profile on file in the office of the City Engineer and specifications for the construction of graveled streets in the City of Los Angeles on file in the office of the City Clerk of said city, said specifications being No. 16 (New Series) and adopted by Ordinance No. 8571 (New Series.)

2nd. That a cement curb be constructed along each line of the roadway of said Reservoir street, from the west curb line of Alvarado street to the east line of Stanislaus street, (excepting along such portions of the line of said roadway upon which a cement or granite curb has already been constructed to the official line and grade,) in accordance with specifications for constructing cement curbs, on file in the office of the City Clerk, said specifications being No. 1 (New Series) and adopted by Ordinance No. 8572 (New Series.)

3rd. That a cement sidewalk five (5) feet in width be constructed along each side of said Reservoir street from the west curb line of Alvarado street to the produced east line of Gladstone street, and from a point 140 feet west of the produced west line of Gladstone street to the east line of Stanislaus street, (excepting such portions of said street between said points along which a cement or asphalt sidewalk five (5) feet in width has been constructed to the official line and grade,) said sidewalk to be constructed in accordance with specifications for constructing cement sidewalks on file in the office of the City Clerk of said city, said specifications being No. 2 (New Series) and adopted by Ordinance No. 8572 (New Series.)

4th. That a cobble-paved gutter be constructed along each side of said Reservoir street from the west curb line of Alvarado street to the produced west line of Gladstone street, (excepting along such portions of the line of said roadway upon which a cement or granite-block gutter has already been constructed to the official line and grade, and also excepting such portions of said street and intersections as are required by law to be kept in order or repair by any person or company having railroad tracks thereon.

Said gutters shall be three and one-half (3½) feet in width excepting at intersections of streets, where said gutters shall be seven (7) feet in width; and said gutters shall be constructed in accordance with the plans and profile thereof on file in the office of the City Engineer, and in accordance with specifications for the construction of cobble-paved gutters on file in the office of the City Clerk, said specifications being No. 7 (New Series) and adopted by Ordinance No. 8572 (New Series.)

Sec. 2. The Council of said city hereby finds upon estimate of the City Engineer, that the total cost of said improvement will be greater than fifty cents per front foot along each line of said street, including the cost of intersections, and it is hereby determined, in pursuance of an act of the Legislature of the State of California, approved February 27th, 1893, as amended by an act of the Legislature amending said last-named act, which amending act became a law March 2nd, 1899, that bonds shall be issued to represent the cost of said improvement. Said bonds shall be serial, extending over a period of ten years, an even proportion of the principal sum of which shall be payable annually, on the second day of January of each year by coupon, after their date until the whole are paid, and to bear interest at the rate of seven (7) per cent. per annum, payable semi-annually on the second days of January and July of each and every year.

Sec. 3. Ordinance No. 10,406 is hereby repealed.

Reference is hereby made to said Ordinance of Intention for further particulars.

4-13-18 6t

JAMES HANLEY,
Street Superintendent.

Notice—Civil Service Examinations.

LOS ANGELES, Cal., April 8, 1905.

In accordance with Section 1, Rule IV, Civil Service Rules and Regulations of the City of Los Angeles, notice is hereby given that a competitive examination will be held on Saturday, the 22d day of April, 1905, beginning at 9 a.m. o'clock at Grand-avenue School, in the City of Los Angeles, Cal., for the purpose of examining applicants for admission to the eligible list in Classifications and Divisions as designated:

Div. D, Classes 1 and 2, Engineer, City Engineer's Dept.

Div. D, Class 3, Surveyor, City Engineer's Dept.

Div. D, Class 4, Draftsman, City Engineer's Dept.

Div. D, Class 7, Counter Clerk, City Engineer's Dept.

Div. D, Class 8, Instrument Man, City Engineer's Dept.

Div. D, Class 13, Office Boy and Asst. Stenographer, Engineer's Dept.

Div. F, Class 2, Repair Man, Electrical Dept.

Div. F, Class 4, Lineman, Electrical Dept.

Div. F, Class 5, Electrical Clerk, Electrical Dept.

Div. F, Class 6, Night Clerk, Electrical Dept.

Div. F, Class 7, Wireman, Electrical Dept.

Said competitive examination will include tests of proficiency in Reading, Writing, Spelling, Arithmetic, knowledge of the duties of the several positions named, general and specific experience tending to fit the applicant for such position; physical health; muscular strength; soundness and acuteness of faculties; personal habits; moral character and such qualifications as will fairly attest the capacity of persons examined to discharge the duties of positions which they seek. Applicants must appear in person at the office of the Civil Service Commission not less than 8 days before the date fixed for the examination, and file, under oath, an application in form prescribed by the Commission, blanks for which will be furnished on request.

By order of the Board of Civil Service Commissioners.

FRANK J. THOMAS,
President.

W. A. SPALDING, Secretary.

4-8-21 14t

Notice to Lithographers and Engravers.

Notice is hereby given that sealed proposals will be received by the City Clerk of the City of Los Angeles, up to 11 o'clock a.m., Monday, April 24th, 1905, for furnishing the city of Los Angeles with embossed, engraved, or lithographed letter paper, for the various departments.

Bidders to state price for which they will furnish letter paper in quantities of 1000, 2500 and 5000, on paper known as 20-lb. Exchange Bond, Standard Bond, or Los Angeles Bond, and to state whether the proposal is to furnish the letter paper lithographed, engraved or embossed, and also that they will furnish all material including the stone or dies, and accompany bid with a sample of the character or kind of work proposed to be furnished.

The letter head is to include the new city seal and departmental heading, and to be either on plain or ruled paper. Bids to be made separately for steel engraved, embossed or lithographed paper.

A certified check, payable to the order of H. J. Lelande, City Clerk, in the amount of $250 must accompany each proposal as a guarantee that the bidder will enter into a contract with the city in conformity with his bid.

Council reserves the right to reject any or all bids.

By order of the Council of the City of Los Angeles.

4-17-22 6t

H. J. LELANDE,
City Clerk.

Public Advertising.

ORDINANCE NO. 10,853.

[New Series]

An Ordinance declaring the intention of the Mayor and Council of the City of Los Angeles to establish the grade of Avenue Fifty-seven, from Pasadena avenue to Carlota boulevard.

The Mayor and Council of the City of Los Angeles do ordain as follows:

Section 1. That it is the intention of the Council of the City of Los Angeles to establish the grade of

AVENUE FIFTY-SEVEN,

from Pasadena avenue to Carlota boulevard, as follows:

At the intersection with Pasadena avenue the grade shall be 532.76 at the southwest corner and 533.54 at the southeast corner, as now established on Pasadena avenue.

At a point on the east side 240 feet south of the south line of Pasadena avenue the grade shall be 530.71 and 530.62 at a point on the west side opposite thereto.

At a point on the east side 260 feet south of the south line of Pasadena avenue the grade shall be 530.41 and 530.47 at a point on the west side opposite thereto.

At a point on the east side 280 feet south of the south line of Pasadena avenue the grade shall be 529.99 and 529.96 at a point on the west side opposite thereto.

At a point on the east side 300 feet south of the south line of Pasadena avenue the grade shall be 529.45 and 529.43 at a point on the west side opposite thereto.

At a point on the east side 320 feet south of the south line of Pasadena avenue the grade shall be 528.78 and 528.78 at a point on the west side opposite thereto.

At a point on the east side 340 feet south of the south line of Pasadena avenue the grade shall be 528.00 and 528.00 at a point on the west side opposite thereto.

At a point on the east side 360 feet south of the south line of Pasadena avenue the grade shall be 527.08 and 527.08 at a point on the west side opposite thereto.

At a point on the east side 820 feet south of the south line of Pasadena avenue and at a point on the west side opposite thereto the grade shall be 505.00.

At a point on the east side 1100 feet south of the south line of Pasadena avenue and at a point on the west side opposite thereto the grade shall be 477.74.

At a point on the east side 1130 feet south of the south line of Pasadena avenue and at a point on the west side opposite thereto the grade shall be 475.88.

At a point on the east side 1140 feet south of the south line of Pasadena avenue and at a point on the west side opposite thereto the grade shall be 474.20.

At a point on the east side 1160 feet south of the south line of Pasadena avenue and at a point on the west side opposite thereto the grade shall be 472.72.

At a point on the east side 1180 feet south of the south line of Pasadena avenue and at a point on the west side opposite thereto the grade shall be 471.41.

At a point on the east side 1200 feet south of the south line of Pasadena avenue and at a point on the west side opposite thereto the grade shall be 470.28.

At a point on the east side 1220 feet south of the south line of Pasadena avenue the grade shall be 469.34 and 469.32 at a point on the west side opposite thereto.

At a point on the east side 1240 feet south of the south line of Pasadena avenue the grade shall be 468.59 and 468.56 at a point on the west side opposite thereto.

At a point on the east side 1260 feet south of the south line of Pasadena avenue the grade shall be 468.01 and 467.97 at a point on the west side opposite thereto.

At a point on the east side 1280 feet south of the south line of Pasadena avenue the grade shall be 467.61 and 467.57 at a point on the west side opposite thereto.

At a point on the east side 1300 feet south of the south line of Pasadena avenue the grade shall be 467.40 and 467.35 at a point on the west side opposite thereto.

At the intersection with Carlota boulevard the grade shall be 460.52 at the northwest corner, 460.00 at the southwest corner and at a point on the east side opposite the southwest corner the grade shall be 460.50.

And at all points between said designated points the grade shall be established so as to conform to a straight line drawn between said designated points.

Elevations are in feet and above a plane which is 255 feet below City datum plane.

Sec. 2. The City Clerk shall certify to the passage of this Ordinance and shall cause the same to be published for ten days in the Los Angeles Daily Times, and thereupon and thereafter it shall take effect and be in force.

I hereby certify that the foregoing Ordinance was adopted by the Council of the City of Los Angeles at its meeting of April 3, 1905.

H. J. LELANDE,
City Clerk.

Approved this 5th day of April, 1905.

4-10-19 10t

OWEN McALEER,
Mayor.

ORDINANCE NO. 10,841.

[New Series]

An Ordinance declaring the intention of the Mayor and Council of the City of Los Angeles to change and establish the grade of Occidental Boulevard, from a point 1600 feet north of the north line of Sixth street, to a point 391.67 feet south of the south line of First street.

The Mayor and Council of the City of Los Angeles do ordain as follows:

Section 1. That it is the intention of the Council of the City of Los Angeles to change and establish the grade of

OCCIDENTAL BOULEVARD,

from a point 1600 feet north of the north line of Sixth street, to a point 391.67 feet south of the south line of First street, as follows:

At a point on the east side 1600 feet north of the north line of Sixth street, the grade shall be 290.00 and 288.00 at a point on the west side opposite thereto, as now established.

At a point on the east side 1950 feet north of the north line of Sixth street, the grade shall be 301.20 and 300.75 at a point on the west side opposite thereto.

At a point on the east side 2000 feet north of the north line of Sixth street, the grade shall be 302.85 and 302.31 at a point on the west side opposite thereto.

At a point on the east side 2050 feet north of the north line of Sixth street the grade shall be 303.40 and 303.31 at a point on the west side opposite thereto.

At a point on the east side, 2100 feet north of the north line of Sixth street, the grade shall be 303.74 and 303.78 at a point on the west side opposite thereto.

At a point on the east side, 2150 feet north of the north line of Sixth street, the grade shall be 303.58 and 302.70 at a point on the west side opposite thereto.

At a point on the east side, 391.80 feet south of the south line of First street, the grade shall be 301.11, as now established.

At a point on the west side, 391.54 feet south of the south line of First street, the grade shall be 301.61, as now established.

And at all points between said designated points the grade shall be established so as to conform to a straight line between said designated points.

Elevations are in feet and above a plane which is 255 feet below city datum plane.

Sec. 2. That the exterior boundaries of the district which is hereby declared to be benefited by said change of grade and to be assessed to pay the benefits, damages and costs thereof are hereby described as follows:

Beginning at the southeasterly corner of First street and Occidental Boulevard; thence easterly along the southerly line of First street 100 feet to a point, thence southerly in a direct line and parallel with the easterly line of Occidental Boulevard 1214 feet to a point; thence westerly at right angles to a point 100 feet westerly of the westerly line of Occidental Boulevard; thence northerly in a direct line and parallel with the westerly line of Occidental Boulevard to a point in the southerly line of First street; thence easterly along the southerly line of First street to the point of beginning.

Excepting therefrom any portion of any public street or alley which may be included within the above described district.

Sec. 3. The City Superintendent of Streets shall cause notice of the passage of this Ordinance to be posted in the manner and within the time provided by law.

Sec. 4. The City Clerk shall certify to the passage of this Ordinance and shall cause the same to be published for ten days in the Los Angeles Daily Times, and thereupon and thereafter it shall take effect and be in force.

I hereby certify that the foregoing Ordinance was adopted by the Council of the City of Los Angeles at its meeting of April 3, 1905.

H. J. LELANDE,
City Clerk.

Approved this 5th day of April, 1905.

4-10-19 10t

OWEN McALEER,
Mayor.

ORDINANCE NO. 10,844.

[New Series.]

An Ordinance declaring the intention of the Mayor and Council of the City of Los Angeles to establish the grade of Eagle street, from Fresno street to the west line of the Mountain View Tract, as recorded in Book 24, at page 95, Miscellaneous Records of Los Angeles County.

The Mayor and Council of the City of Los Angeles do ordain as follows:

Section 1. That it is the intention of the Council of the City of Los Angeles to establish the grade of

EAGLE STREET

from Fresno street to the west line of the Mountain View Tract, as recorded in Book 24, at page 95, Miscellaneous Records of Los Angeles County, as follows:

At the intersection with Fresno street the grade shall be 323.00 at the northwest and southwest corners as now established, 327.50 at the southeast corner and 327.20 at the northeast corner.

At the intersection with the west line of said Mountain View Tract the grade shall be 324.72 on both sides.

And at all points between said designated points the grade shall be established so as to conform to a straight line drawn between said designated points.

Elevations are in feet and above a plane which is 255 feet below City datum plane.

Sec. 2. The City Clerk shall certify to the passage of this Ordinance and shall cause the same to be published for ten days in the Los Angeles Daily Times, and thereupon and thereafter it shall take effect and be in force.

I hereby certify that the foregoing Ordinance was adopted by the Council of the City of Los Angeles at its meeting of April 3, 1905.

H. J. LELANDE,
City Clerk.

Approved this 5th day of April, 1905.

4-10-19 10t

OWEN McALEER,
Mayor.

Public Advertising.

Notice of Street Work.

Public notice is hereby given that on Monday, the 20th day of March, A. D. 1905, the Council of the City of Los Angeles, did, at its meeting on said day, adopt an Ordinance of Intention, No. 10,736 (New Series,) to have the following work done, to wit:

First. That

SEVENTH STREET

in said city from the west line of Figueroa street to the produced west line of that portion of Park View street, extending north of Seventh, including all intersections of streets (excepting such portions of said street and intersections as are required by law to be kept in order or repair by any person or company having railroad tracks thereon, and also excepting such portions as have already been graded and paved with asphalt and accepted,) be graded and paved with hydraulic cement and broken stone concrete base with broken stone and asphaltic cement binder course, with asphalt wearing surface and with vitrified block gutters.

Said gutters are to extend along the north line of the roadway of said Seventh street from the west line of Figueroa street to a point five (5) feet east of the produced east line of Lucas avenue; and from a point three (3) feet east of the west curb line of Lucas avenue to a point three (3) feet west of the east curb line of Valencia street and from a point five (5) feet west of the west line of Valencia street to the produced west line of that portion of Park View street extending north of said Seventh street; also along the north side of said Seventh street across each intersecting street or alley, except Lucas avenue, Valencia street, Union avenue and Alvarado street, and along the south line of the roadway of said Seventh street from the west line of Figueroa street to a point 167.91 feet east of the east line of Garland avenue, and from a point 153.58 feet east of the east line of Garland avenue to a point three (3) feet west of the east curb line of Valencia street and from a point five (5) feet west of the west line of Valencia street to the produced west line of that portion of Park View street extending north of Seventh street; also along the south side of said Seventh street across Garland avenue, Beacon street, Burlington avenue, Bonnie Brae street, Westlake avenue, Grand View street, Park View street, and across each intersecting alley between the west line of said Figueroa street and the produced west line of that portion of said Park View street extending north of said Seventh street.

Said gutters shall be three (3) feet in width except across street and alley intersections where said gutters shall be six (6) feet in width.

All of said work is to be constructed to the official grade of said Seventh street, in accordance with the plans, profiles and cross-sections for the same on file in the office of the City Engineer of said city.

Said vitrified block gutters shall be constructed in accordance with Specifications No. 18 (New Series) "For the Construction of Vitrified Block Gutters in the City of Los Angeles," adopted by Ordinance No. 10,563 (New Series.)

Said paving with asphalt shall be performed in accordance with specifications for street paving with hydraulic cement and broken stone concrete base and asphalt wearing surface, Class B, said specifications being No. 10 (New Series,) adopted by Ordinance No. 8572 (New Series.)

2nd. That a cement curb be constructed along each line of the roadway of said Seventh street, from the west line of Figueroa street to the produced west line of that portion of Park View street extending north of Seventh street (excepting along such portions of the line of said roadway upon which a cement or granite curb has already been constructed to the official line and grade,) in accordance with specifications for constructing cement curbs, on file in the office of the City Clerk, said specifications being No. 1 (New Series) and adopted by Ordinance No. 8572 (New Series.)

3rd. That a cement sidewalk six (6) feet in width be constructed along each side of said Seventh street from the west line of Figueroa street to the produced west line of that portion of Park View street extending north of Seventh street (excepting such portions of said street along which a cement or asphalt sidewalk six (6) feet in width has been constructed to the official line and grade,) said sidewalk to be constructed in accordance with specifications for constructing cement sidewalks on file in the office of the City Clerk of said city, said specifications being No. 2 (New Series,) and adopted by Ordinance No. 8572 (New Series.)

4th. That two (2) culverts be constructed across portions of Seventh street excepting along and across such portions of said street and intersections as are required by law to be kept in order or repair by any person or company having railroad tracks thereon. Said culverts to be located as follows:

That one of said culverts be constructed across Seventh street from the curb return at the northwest corner of Seventh street and Valencia street to the curb return at the southwest corner of Seventh street and Valencia street.

That one (1) culvert be constructed across portion of Seventh street from the curb return at the northeast corner of Seventh street and Lucas avenue to the north line of the right of way of the Los Angeles Railway Company.

Said culverts are to be constructed of concrete with steel plate tops, in accordance with Section 10, Specifications No. 10 (New Series,) on file in the office of the City Clerk, and adopted by Ordinance No. 8572 (New Series;) and also in accordance with plans therefor on file in the office of the City Engineer of the City of Los Angeles.

Sec. 2. The Council of said city hereby finds upon estimate of the City Engineer, that the total cost of said improvement will be greater than fifty cents per front foot along each line of said street, including the cost of intersections, and it is hereby determined, in pursuance of an Act of the Legislature of the State of California, approved February 27th, 1893, as amended by an Act of the Legislature amending said last named act, which amending act became a law March 2nd, 1899, that bonds shall be issued to represent the cost of said improvement. Said bonds shall be serial, extending over a period of ten years, an even proportion of the principal sum of which shall be payable annually, on the second day of January of each year by coupon, after their date until the whole are paid, and to bear interest at the rate of seven (7) per cent. per annum, payable semi-annually on the second days of January and July of each and every year.

Reference is hereby made to said Ordinance of Intention for further particulars.

4-13-18 6t

JAMES HANLEY,
Street Superintendent.

ORDINANCE NO. 10,854.

[New Series]

An Ordinance declaring the intention of the Mayor and Council of the City of Los Angeles to establish the grade of Estudillo avenue, from Fourth street to Sixth street.

The Mayor and Council of the City of Los Angeles do ordain as follows:

Section 1. That it is the intention of the Council of the City of Los Angeles to establish the grade of

ESTUDILLO AVENUE,

from Fourth street to Sixth street, as follows:

At the intersection with Fourth street the grade shall be 308.00 at the southwest corner and 308.50 at the southeast corner.

At the intersection with Eagle street the grade shall be 305.00 at the northwest corner, 304.50 at the northeast corner, 304.00 at the southeast corner and 304.50 at the southwest corner.

At the intersection with Fifth street the grade shall be 302.80 at the northwest corner, 302.30 at the northeast corner, 301.70 at the southeast corner and 302.20 at the southwest corner.

At the intersection with Lanfranco street the grade shall be 300.00 at the northwest and northeast corners, and 299.00 at the southeast and southwest corners.

At the intersection with Sixth street the grade shall be 295.00 at the northwest and northeast corners.

And at all points between said designated points the grade shall be established so as to conform to a straight line drawn between said designated points.

Elevations are in feet and above a plane which is 255 feet below City datum plane.

Sec. 2. The City Clerk shall certify to the passage of this Ordinance and shall cause the same to be published for ten days in the Los Angeles Daily Times, and thereupon and thereafter it shall take effect and be in force.

I hereby certify that the foregoing Ordinance was adopted by the Council of the City of Los Angeles at its meeting of April 3, 1905.

H. J. LELANDE,
City Clerk.

Approved this 5th day of April, 1905.

4-10-19 10t

OWEN McALEER,
Mayor.

ORDINANCE NO. 10,855.

[New Series.]

An Ordinance declaring the intention of the Mayor and Council of the City of Los Angeles to establish the grade of Winslow Drive, from Maltman avenue to Micheltoreno street.

The Mayor and Council of the City of Los Angeles do ordain as follows:

Section 1. That it is the intention of the Council of the City of Los Angeles to establish the grade of

WINSLOW DRIVE

from Maltman avenue to Micheltoreno street, as follows:

At the intersection with Maltman avenue the grade shall be 487.98 at the southeast corner and 481.33 at the northeast corner, as now established on Maltman avenue.

At a point on the north side 60 feet east of the northeast corner of Maltman avenue the grade shall be 486.00.

At a point on the north side 100 feet east of the northeast corner of Maltman avenue the grade shall be 485.00, and 484.00 at a point on the south side opposite thereto.

At a point on the north side 265.45 feet east of the northeast corner of Maltman avenue the grade shall be 479.00, and 480.00 at a point on the south side opposite thereto.

At the intersection with Micheltoreno street the grade shall be 478.00 at the northwest corner and 478.60 at the southwest corner.

And at all points between said designated points the grade shall be established so as to conform to a straight line drawn between said designated points.

Elevations are in feet and above a plane which is 255 feet below City datum plane.

Sec. 2. The City Clerk shall certify to the passage of this Ordinance and shall cause the same to be published for ten days in the Los Angeles Daily Times, and thereupon and thereafter it shall take effect and be in force.

I hereby certify that the foregoing Ordinance was adopted by the Council of the City of Los Angeles at its meeting of April 3, 1905.

H. J. LELANDE,
City Clerk.

Approved this 5th day of April, 1905.

4-10-19 10t

OWEN McALEER,
Mayor.

Public Advertising.

ORDINANCE NO. 10,849.

[New Series]

An Ordinance declaring the intention of the Mayor and Council of the City of Los Angeles to establish the grade of Grammercy Place, from San Marino street, to a point 239.40 feet south of the south line of Eleventh street.

The Mayor and Council of the City of Los Angeles do ordain as follows:

Section 1. That it is the intention of the Council of the City of Los Angeles to establish the grade of

GRAMMERCY PLACE,

from San Marino street to a point 239.40 feet south of the south line of Eleventh street as follows:

At the intersection with San Marino street the grade shall be 171.00 at the southeast corner and 170.75 at the southwest corner.

At a point on the east side 124 feet south of the south line of San Marino street the grade shall be 171.90 and 171.82 at a point on the west side opposite thereto.

At a point on the east side 144 feet south of the south line of San Marino street the grade shall be 172.12 and 172.06 at a point on the west side opposite thereto.

At a point on the east side 164 feet south of the south line of San Marino street the grade shall be 172.50 and 172.46 at a point on the west side opposite thereto.

At a point on the east side 184 feet south of the south line of San Marino street the grade shall be 173.00 and 173.00 at a point on the west side opposite thereto.

At a point on the east side 204 feet south of the south line of San Marino street the grade shall be 173.70 and 173.68 at a point on the west side opposite thereto.

At a point on the east side 224 feet south of the south line of San Marino street the grade shall be 174.52 and 174.52 at a point on the west side opposite thereto.

At points 244 feet south of the south line of San Marino street the grade shall be 175.50 on both sides.

At points 264 feet south of the south line of San Marino street the grade shall be 176.62 on both sides.

At points 284 feet south of the south line of San Marino street the grade shall be 177.90 on both sides.

At points 324 feet south of the south line of San Marino street the grade shall be 180.60 on both sides.

At points 344 feet south of the south line of San Marino street the grade shall be 181.90 on both sides.

At points 364 feet south of the south line of San Marino street the grade shall be 183.10 on both sides.

At points 384 feet south of the south line of San Marino street the grade shall be 184.20 on both sides.

At points 404 feet south of the south line of San Marino street the grade shall be 185.20 on both sides.

At points 424 feet south of the south line of San Marino street the grade shall be 186.09 on both sides.

At points 444 feet south of the south line of San Marino street the grade shall be 186.89 on both sides.

At points 464 feet south of the south line of San Marino street the grade shall be 187.59 on both sides.

At points 484 feet south of the south line of San Marino street the grade shall be 188.18 on both sides.

At the intersection with Tenth street the grade shall be 191.25 at the northeast and northwest corners and 191.00 at the southeast and southwest corners.

At points 874 feet south of the south line of San Marino street the grade shall be 176.38 on both sides.

At points 894 feet south of the south line of San Marino street the grade shall be 175.08 on both sides.

At points 914 feet south of the south line of San Marino street the grade shall be 173.93 on both sides.

At points 934 feet south of the south line of San Marino street the grade shall be 172.91 on both sides.

At points 954 feet south of the south line of San Marino street the grade shall be 172.00 on both sides.

At a point on the east side 974 feet south of the south line of San Marino street the grade shall be 171.23 and 171.34 at a point on the west side opposite thereto.

At a point on the east side 994 feet south of the south line of San Marino street the grade shall be 170.58 and 170.57 at a point on the west side opposite thereto.

At a point on the east side 1014 feet south of the south line of San Marino street, the grade shall be 170.06 and 170.03 at a point on the west side opposite thereto.

At a point on the east side 1034 feet south of the south line of San Marino street the grade shall be 169.66 and 169.62 at a point on the west side opposite thereto.

At the intersection with Eleventh street the grade shall be 166.00 at the northeast corner, 165.75 at the northwest corner, 165.25 at the southwest corner and 165.50 at the southeast corner.

At points 239.40 feet south of the south line of Eleventh street the grade shall be 164.75 on the east side and 164.50 on the west side.

And at all points between said designated points the grade shall be established so as to conform to a straight line drawn between said designated points.

Elevations are in feet and above a plane which is 255 feet below City datum plane.

Sec. 2. The City Clerk shall certify to the passage of this Ordinance and shall cause the same to be published for ten days in the Los Angeles Daily Times and thereupon and thereafter it shall take effect and be in force.

I hereby certify that the foregoing Ordinance was adopted by the Council of the City of Los Angeles at its meeting of April 3, 1905.

H. J. LELANDE,
City Clerk.

Approved this 5th day of April, 1905.

4-10-19 10t

OWEN McALEER,
Mayor.

ORDINANCE NO. 10,850.

[New Series]

An Ordinance declaring the intention of the Mayor and Council of the City of Los Angeles to establish the grade of Twenty-eighth street from Arlington street to the east line of West Adams and Jefferson Street Tract, as recorded in Book 3, page 32, of Maps, Records of Los Angeles County.

The Mayor and Council of the City of Los Angeles do ordain as follows:

Section 1. That it is the intention of the Council of the City of Los Angeles to establish the grade of

TWENTY-EIGHTH STREET,

from Arlington street to the east line of the West Adams and Jefferson Street Tract, as recorded in Book 3, page 32, of Maps, Records of Los Angeles County.

At the intersection with Arlington street the grade shall be 146.10 at the northeast corner, as now established on Arlington street, and 145.82 at the southeast corner.

At a point on the north side 400 feet east of the east line of Arlington street the grade shall be 146.80, and 146.50 at a point on the south side opposite thereto.

At the intersection with Cimarron street the grade shall be 149.20 at the southwest corner, and 149.50 at the southeast and northwest corners, and 149.80 at the northeast corner.

At a point on the north side 230 feet east of the east line of Cimarron street the grade shall be 151.60, and 151.10 at a point on the south side opposite thereto.

At the intersection with the said east line of the West Adams and Jefferson Street Tract the grade shall be 155.60 on the south side.

At the intersection with the produced east line of said West Adams and Jefferson Street Tract with the north line of Twenty-eighth street the grade shall be 156.60.

And at all points between said designated points the grade shall be established so as to conform to a straight line drawn between said designated points.

Elevations are in feet and above a plane which is 255 feet below City datum plane.

Sec. 2. The City Clerk shall certify to the passage of this Ordinance and shall cause the same to be published for ten days in the Los Angeles Daily Times and thereupon and thereafter it shall take effect and be in force.

I hereby certify that the foregoing Ordinance was adopted by the Council of the City of Los Angeles at its meeting of April 3, 1905.

H. J. LELANDE,
City Clerk.

Approved this 5th day of April, 1905.

4-10-19 10t

OWEN McALEER,
Mayor.

ORDINANCE NO. 10,852.

[New Series]

An Ordinance declaring the intention of the Mayor and Council of the City of Los Angeles to establish the grade of Humboldt street, from Avenue Twenty-six to Avenue Thirty-three.

The Mayor and Council of the City of Los Angeles do ordain as follows:

Section 1. That it is the intention of the Council of the City of Los Angeles to establish the grade of

HUMBOLDT STREET,

from Avenue Twenty-six to Avenue Thirty-three, as follows:

At the intersection with Avenue Twenty-six the grade shall be 338.48 at the northwest corner and 338.50 at the northeast corner, as now established on Avenue Twenty-six.

At points 300 feet north of the north line of Avenue Twenty-six the grade shall be 342.00 on both sides.

At the intersection with Barranca street the grade shall be 347.20 at the southeast corner and 347.40 at the northeast corner.

At the angle on the west side opposite Barranca street the grade shall be 347.40.

At the intersection with Avenue Thirty the grade shall be 348.00 at the southeast corner and 348.18 at the northeast corner.

At the intersection with Avenue Thirty-one the grade shall be 348.56 at the southeast corner and 349.08 at the northeast corner.

At the intersection with Avenue Thirty-three the grade shall be 352.00 at the southeast corner and 351.75 at the southwest corner, as now established on Avenue Thirty-three.

And at all points between said designated points the grade shall be established so as to conform to a straight line drawn between said designated points.

Elevations are in feet and above a plane which is 255 feet below city datum plane.

Sec. 2. The City Clerk shall certify to the passage of this Ordinance and shall cause the same to be published for ten days in the Los Angeles Daily Times, and thereupon and thereafter it shall take effect and be in force.

I hereby certify that the foregoing Ordinance was adopted by the Council of the City of Los Angeles at its meeting of April 3, 1905.

H. J. LELANDE,
City Clerk.

Approved this 5th day of April, 1905.

4-10-19 10t

OWEN McALEER,
Mayor.

Public Advertising.

ORDINANCE NO. 10,846.

[New Series.]

An Ordinance declaring the intention of the Mayor and Council of the City of Los Angeles to establish the grade of Newhall street, from First street to Miramar street.

The Mayor and Council of the City of Los Angeles do ordain as follows:

Section 1. That it is the intention of the Council of the City of Los Angeles to establish the grade of

NEWHALL STREET

from First street to Miramar street, as follows:

At the intersection with First street the grade shall be 357.40 at the southeast corner and 354.40 at the southwest corner, as now established on First street.

At a point on the west side 50 feet south of the south line of First street the grade shall be 360.00 and 360.00 at a point on the east side opposite thereto.

At a point on the west side 200 feet south of the south line of First street the grade shall be 369.50 and 370.00 at a point on the east side opposite thereto.

At a point on the west side 250 feet south of the south line of First street the grade shall be 370.70 and 371.30 at a point on the east side opposite thereto.

At a point on the west side 300 feet south of the south line of First street the grade shall be 370.60 and 370.60 at a point on the east side opposite thereto.

At a point on the west side 350 feet south of the south line of First street the grade shall be 369.40 and 369.40 at a point on the east side opposite thereto.

At a point on the west side 400 feet south of the south line of First street the grade shall be 367.30 and 367.70 at a point on the east side opposite thereto.

At a point on the west side 485 feet south of the south line of First street the grade shall be 361.30 and 361.50 at a point on the east side opposite thereto.

At a point on the west side 630 feet south of the south line of First street the grade shall be 349.50.

At the intersection with Valley street the grade shall be 349.00 at the northeast corner, 348.50 at the southeast corner, 347.00 at the northwest and southwest corners, and 348.00 at points on the east side opposite said northwest and southwest corners.

At a point on the east side 210 feet north of the northeast corner of Miramar street the grade shall be 351.85 and 350.85 at a point on the west side opposite thereto.

At a point on the east side 190 feet north of the northeast corner of Miramar street the grade shall be 352.93 and 351.93 at a point on the west side opposite thereto.

At a point on the east side 170 feet north of the northeast corner of Miramar street the grade shall be 354.02 and 353.02 at a point on the west side opposite thereto.

At a point on the east side 150 feet north of the northeast corner of Miramar street the grade shall be 355.40 and 354.41 at a point on the west side opposite thereto.

At a point on the east side 130 feet north of the northeast corner of Miramar street the grade shall be 356.98 and 356.00 at a point on the west side opposite thereto.

At a point on the east side 110 feet north of the northeast corner of Miramar street the grade shall be 358.76 and 357.80 at a point on the west side opposite thereto.

At a point on the east side 90 feet north of the northeast corner of Miramar street the grade shall be 360.74 and 359.80 at a point on the west side opposite thereto.

At a point on the west side 54.50 feet north of the northwest corner of Miramar street the grade shall be 364.00.

At the intersection with Miramar street the grade shall be 370.00 at the northeast corner, as now established on Miramar street, and 365.50 at the northwest corner.

And at all points between said designated points the grade shall be established so as to conform to a straight line drawn between said designated points.

Elevations are in feet and above a plane which is 255 feet below City datum plane.

Sec. 2. The City Clerk shall certify to the passage of this Ordinance and shall cause the same to be published for ten days in the Los Angeles Daily Times, and thereupon and thereafter it shall take effect and be in force.

I hereby certify that the foregoing Ordinance was adopted by the Council of the City of Los Angeles at its meeting of April 3, 1905.

H. J. LELANDE,
City Clerk.

Approved this 5th day of April, 1905.

4-10-19 10t

OWEN McALEER,
Mayor.

ORDINANCE NO. 10,842.

[New Series.]

An Ordinance declaring the intention of the Mayor and Council of the City of Los Angeles to establish the grade of Arlington street from the north line of Twenty-eighth street to Jefferson street.

The Mayor and Council of the City of Los Angeles do ordain as follows:

Section 1. That it is the intention of the Council of the City of Los Angeles to establish the grade of

ARLINGTON STREET

from the north line of Twenty-eighth street to Jefferson street as follows:

At the intersection with Twenty-eighth street the grade shall be 146.10 at the northeast corner, and at a point on the west side opposite thereto, and 145.82 at the southeast corner.

At the intersection with Twenty-ninth street the grade shall be 144.64 at the northeast corner, and 144.36 at the southeast corner.

At the intersection with Flint avenue the grade shall be 143.13 at the northeast corner, and 142.90 at the southeast corner.

At a point on the east side 118.63 feet south of the south line of Flint avenue the grade shall be 142.84, and at a point on the west side opposite thereto.

At the intersection with Jefferson street the grade shall be 138.60 at the northeast corner, as now established on Jefferson street, and 138.60 at the northwest corner.

And at all points between said designated points the grade shall be established so as to conform to a straight line drawn between said designated points.

Elevations are in feet and above a plane which is 255 feet below City datum plane.

Sec. 2. The City Clerk shall certify to the passage of this Ordinance and shall cause the same to be published for ten days in the Los Angeles Daily Times, and thereupon and thereafter it shall take effect and be in force.

I hereby certify that the foregoing Ordinance was adopted by the Council of the City of Los Angeles at its meeting of April 3, 1905.

H. J. LELANDE,
City Clerk.

Approved this 5th day of April, 1905.

4-10-19 10t

OWEN McALEER,
Mayor.

ORDINANCE NO. 10,920.

[New Series.]

An Ordinance declaring the intention of the Mayor and Council of the City of Los Angeles to establish the grade of Forty-eighth street, from San Pedro street to South Park avenue.

The Mayor and Council of the City of Los Angeles do ordain as follows:

Section 1. That it is the intention of the Council of the City of Los Angeles to establish the grade of

FORTY-EIGHTH STREET,

from San Pedro street to South Park avenue, in accordance with the following elevations:

At the intersection with San Pedro street the grade shall be 167.70 at the northeast corner and 167.54 at the southeast corner, as now established on San Pedro street.

At the intersection with South Park avenue the grade shall be 171.19 at the northwest corner and 170.96 at the southwest corner, as now established on South Park avenue.

And at all points between said designated points the grade shall be established so as to conform to a straight line drawn between said designated points.

Elevations refer to the top of the curb, are in feet and are above a plane which is 255 feet below City datum plane.

Sec. 2. The City Clerk shall certify to the passage of this Ordinance and shall cause the same to be published for ten days in the Los Angeles Daily Times and thereupon and thereafter it shall take effect and be in force.

I hereby certify that the foregoing Ordinance was adopted by the Council of the City of Los Angeles at its meeting of April 10, 1905.

H. J. LELANDE,
City Clerk.

Approved this 15th day of April, 1905.

4-15-27 10t

OWEN McALEER,
Mayor.

ORDINANCE NO. 10,924.

[New Series]

An Ordinance abandoning proceedings for the vacation of a certain alley in the Weisendanger City Tract.

The Mayor and Council of the City of Los Angeles do ordain as follows:

Section 1. That Ordinance No. 10,449 (New Series,) approved January 20th, 1905, be and the same is hereby repealed, and that all proceedings thereunder for the vacation of a certain alley in the Weisendanger City Tract, more particularly described in said Ordinance, be and the same is hereby repealed.

Sec. 2. The City Clerk shall certify to the passage of this Ordinance, and shall cause the same to be published once in the Los Angeles Daily Times.

I hereby certify that the foregoing Ordinance was adopted by the Council of the City of Los Angeles at its meeting of April 10, 1905.

H. J. LELANDE,
City Clerk.

Approved this 15th day of April, 1905.

4-18 1t

OWEN McALEER,
Mayor.

Notice to Contractors.

Notice is hereby given that sealed bids will be received by the City Clerk, of the City of Los Angeles, up to 11 o'clock a.m. of Monday, April 24th, 1905, for the construction of an ornamental railing along the sides of the Aliso-street bridge, according to plans and details on file in the office of the City Engineer, and according to specifications on file with the undersigned, copies of which may also be had from the City Engineer.

A certified check, payable to H. J. Lelande, City Clerk, in the sum of ten per cent. must accompany each proposal as a guarantee that the bidder will enter into a contract with the city in conformity with his bid.

Council reserves the right to reject any and all bids.

By order of the Council of the City of Los Angeles.

4-13-22 10t

H. J. LELANDE,
City Clerk.

Public Advertising.

ORDINANCE NO. [illegible]

[New Series]

An Ordinance declaring the intention of the Mayor and Council of the City of Los Angeles to establish the grade of [illegible] from Maple avenue to [illegible]

The Mayor and Council of the City of Los Angeles do ordain as follows:

Section 1. That it is the intention of the Council of the City of Los Angeles to establish the grade of

THIRTY-FIRST STREET

from Maple avenue to [illegible] as follows:

At the intersection with [illegible] the grade shall be [illegible] and 199.50 at the southeast [illegible] established on Maple avenue.

At the intersection with [illegible] of Thirty-first street with [illegible] of the S. P. R.R. right of [illegible] shall be 200.55.

At the intersection [illegible] Trinity street with the [illegible] R.R. right of way the grade [illegible] now established on Trinity [illegible]

At the intersection with [illegible] grade shall be 201.15 at the [illegible] and 200.75 at the southeast [illegible] established on Trinity street.

At the intersection of the [illegible] Thirty-first street with the [illegible] the S. P. R.R. right of way [illegible] be 201.60.

At the intersection with San [illegible] grade shall be 202.05 at the [illegible] and 201.89 at the southeast [illegible] the southeast corner, and [illegible] east corner.

At the intersection with [illegible] the grade shall be [illegible] southeast corners, and [illegible] north side opposite said [illegible]

At a point on the north side [illegible] of the east line of San Pedro [illegible] grade shall be 201.91, and [illegible] the south side opposite thereto.

At a point on the north side [illegible] of the east line of San Pedro [illegible] shall be 201.88, and [illegible] south side opposite thereto.

At a point on the north side [illegible] of the east line of San Pedro [illegible] shall be 201.73, and 201.71 at a point [illegible] south side opposite thereto.

At a point on the north side [illegible] of the east line of San Pedro [illegible] shall be 201.50, and [illegible] south side opposite thereto.

At a point on the north side [illegible] of the east line of San Pedro [illegible] shall be 201.14, and [illegible] south side opposite thereto.

At a point on the north side [illegible] of the east line of San Pedro [illegible] shall be 200.67, and [illegible] south side opposite thereto.

At a point on the north side [illegible] of the east line of San Pedro [illegible] shall be 200.08, and [illegible] south side opposite thereto.

At the intersection with [illegible] grade shall be 198.[illegible] and 198.31 at the southeast [illegible]

And at all points between [illegible] points the grade shall be [illegible] conform to a straight line [illegible] designated points.

Elevations are in feet and [illegible] which is 255 feet below City datum plane.

Sec. 2. The City Clerk shall [illegible] passage of this Ordinance [illegible] same to be published for [illegible] Angeles Daily Times, and [illegible] thereafter it shall take effect [illegible]

I hereby certify that the foregoing [illegible] was adopted by the Council [illegible] Angeles at its meeting of April [illegible]

H. J. L[illegible]

Approved this 5th day of April [illegible]

4-10-19 10t

OWEN [illegible]

ORDINANCE NO. [illegible]

[New Series]

An Ordinance declaring the intention [illegible] Mayor and Council of the City of [illegible] to establish the grade of [illegible] from Maple avenue to [illegible]

The Mayor and Council of the City [illegible] Angeles do ordain as follows:

Section 1. That it is the [illegible] Council of the City of Los Angeles [illegible] tablish the grade of

THIRTY-THIRD STREET

from Maple avenue to [illegible] lows:

At the intersection with [illegible] grade shall be 197.79 at the [illegible] and 197.50 at the southeast [illegible] tablished on Maple avenue.

At the intersection with [illegible] grade shall be 199.25 at the [illegible] northeast corners, and [illegible] and southeast corners, [illegible] Trinity street.

At the intersection with [illegible] grade shall be 198.[illegible] at the [illegible] and 198.60 at the northeast [illegible] at the southwest corner, [illegible] southeast corner, as now [illegible] Pedro street.

At the intersection with [illegible] grade shall be 198.50 at the [illegible] northeast corners, and [illegible] and southeast corners.

At a point on the north [illegible] of the east line of San Pedro [illegible] shall be 198.06, and 198.01 [illegible] south side opposite thereto.

At a point on the north [illegible] of the east line of San Pedro [illegible] shall be 198.00, and 198.[illegible] south side opposite thereto.

At a point on the north [illegible] of the east line of San Pedro [illegible] shall be 196.85, and [illegible] south side opposite thereto.

At a point on the north [illegible] of the east line of San Pedro [illegible] shall be 196.61, and [illegible] south side opposite thereto.

At a point on the north [illegible] of the east line of San Pedro [illegible] shall be 196.47, and [illegible] south side opposite thereto.

At a point on the north [illegible] of the east line of San Pedro [illegible] shall be 197.93, and [illegible] south side opposite thereto.

At a point on the north [illegible] of the east line of San Pedro [illegible] shall be 197.29, and [illegible] south side opposite thereto.

At the intersection with [illegible] grade shall be 196.23 at the [illegible] and 196.13 at the southwest [illegible]

And at all points between [illegible] points the grade shall be [illegible] conform to a straight line [illegible] designated points.

Elevations are in feet and [illegible] which is 255 feet below [illegible]

Sec. 2. The City Clerk shall [illegible] passage of this Ordinance [illegible] same to be published for [illegible] Angeles Daily Times, and [illegible] after it shall take effect [illegible]

I hereby certify that the [illegible] was adopted by the Council [illegible] Los Angeles at its meeting [illegible]

Approved this 5th day of [illegible]

4-10-19 10t

Notice of Public [illegible]

Public notice is hereby given [illegible] ing held on Monday, the [illegible] 1905, the City Council of the City [illegible] les adopted an Ordinance [illegible] nance No. 10,[illegible] (New Series) [illegible] tention to order the following [illegible] be made, to wit:

Section 1. That it is the [illegible] City Council of the City of [illegible] close up, vacate and abandon [illegible] poses, that certain

ALLEY,

a public alley of the City [illegible] extending from Twenty-[illegible] in the Second Subdivision of [illegible] as per map recorded in Book [illegible] Miscellaneous Records of Los [illegible] described as follows, to wit:

Beginning at the [illegible] lot 5 of the Second Subdivision [illegible] Tract, as per map recorded [illegible] page 99, Miscellaneous Records [illegible] geles County; thence northerly [illegible] line to the northeasterly [illegible] 5; thence easterly in a [illegible] northwesterly corner of lot 6 [illegible] thence southerly in a direct [illegible] southwesterly corner of lot 1 [illegible] thence westerly in a direct [illegible] of beginning.

Sec. 2. That the exterior [illegible] district of land to be affected [illegible] improvement are hereby [illegible] clared to be as follows, to wit:

Beginning at the southeasterly [illegible] lot 5 of the Second Subdivision [illegible] Tract, as hereinbefore [illegible] northerly in a direct line to the [illegible] corner of said lot 5; thence [illegible] rect line to the northeasterly [illegible] said Subdivision; thence [illegible] line to the southeasterly [illegible] Subdivision; thence westerly [illegible] to the point of beginning.

Excepting therefrom any [illegible] tained which is now a part of [illegible] or alley in said city.

Reference is hereby made to [illegible] on file in the office of the City [illegible] city, for further particulars.

Street Superintendent of the City [illegible] geles.

Notice of the Filing of [illegible] for the Widening of [illegible] Together With the [illegible] Assessment District [illegible] provement.

Notice is hereby given that [illegible] perintendent has filed with [illegible] Council of the City of Los Angeles [illegible] ment for the widening of [illegible] San Pedro street to [illegible] templated by Ordinance [illegible] together with the diagram [illegible] district. The date of the [illegible] this notice is April [illegible] interested are hereby required [illegible] ing their objections, if any [illegible] confirmation of said [illegible] Council, with the said Clerk [illegible] within thirty days after [illegible] the first publication of this [illegible] or before May 12, 1905.

Persons signing objections [illegible] office address.

City Clerk and ex-officio [illegible]

4-12-[illegible] 10t

Public Advertising.

ORDINANCE NO. 10,9[illegible]

[New Series]

An Ordinance of the Mayor and [illegible] City of Los Angeles, declaring [illegible] to improve a portion of W[illegible] determining that bonds shall [illegible] represent the cost thereof and [illegible] Ordinance No. 10,601 (New Series) [illegible] (New Series.)

Whereas, the Mayor and Council [illegible] of Los Angeles by Ordinance [illegible] (New Series) approved October 14th, [illegible] their intention to improve a [illegible] Washington street, in said city, [illegible] described in said Ordinance, [illegible] Ordinance reference is hereby [illegible] particulars of said work or [illegible] and the Street Superintendent [illegible] post notice of said work as [illegible] law and did cause a notice [illegible] to be published as required [illegible]

Whereas, within ten days after the [illegible] time of such publication and [illegible] of said notice, the owners of a [illegible] frontage of the property fronting [illegible] proposed work or improvement did [illegible] objection to the same which [illegible] was delivered to the Clerk of [illegible] Council on the 28th day of November [illegible] and said Clerk did endorse thereon [illegible] of the reception of said objection [illegible]

Whereas, the said objection so delivered [illegible] endorsed as aforesaid was a bar [illegible] to any further proceedings in [illegible] to the doing of said work or making [illegible] improvements, unless the owners of [illegible] or more of the frontage as aforesaid [illegible] in the meanwhile petition for the [illegible] be done; and

Whereas, meanwhile and on the 2nd day [illegible] 190[illegible], the owners of a majority of [illegible] of the property fronting on [illegible] proposed work or improvement, described [illegible] contemplated by said Ordinance [illegible] (New Series) did petition the said Council [illegible] for the same to be done,

Now, therefore, the Mayor and Council [illegible] City of Los Angeles do ordain as follows:

Section 1. That the public interest and [illegible] convenience require, and that it is the intention [illegible] City Council of the City of Los Angeles [illegible] to order the following work to be done [illegible]

That said

WASHINGTON STREET

in said City from the center line of Figueroa [illegible] street to the produced east line of Normandie avenue (north of Washington [illegible]) including all intersections of streets, [illegible] excepting such portions of said street and [illegible] intersections as are required by law to be [illegible] kept in order or repair by any person or company having railroad tracks thereon, and also excepting such portions as have already [illegible] graded and paved, as hereinafter specified [illegible] and accepted) be graded and paved with [illegible] hydraulic cement and broken stone concrete [illegible] with broken stone and asphaltic cement [illegible] binder course, with asphalt wearing [illegible] and with granite block gutters.

Said gutters are to extend along each line of the roadway of said Washington street, [illegible] the west line of Figueroa street to a point [illegible] feet east of the produced east curb [illegible] of Normandie avenue (south of Washington street,) and from a point 10 feet west [illegible] of the produced east curb line of Normandie avenue (north of Washington street,) excepting around the curb returns at the northeast [illegible] and southeast corners of Bush street and [illegible] Hoover street; also excepting around the [illegible] returns at the northeast and southeast [illegible] corners of Washington and [illegible] street; and also excepting around the [illegible] returns at the northeast and southwest [illegible] corners of Washington street and Vermont avenue [illegible] and also excepting around the curb returns [illegible] at the southeast corner of Washington [illegible] street and Normandie avenue. That said gutters are to be constructed along the north [illegible] side of said Washington street across each [illegible] intersecting street or alley between Figueroa [illegible] street and Normandie avenue, except Bush [illegible] street, Hoover street and Vermont avenue.

[illegible]

Public Advertising.

ORDINANCE NO. 10,867.
[New Series]

An Ordinance declaring the intention of the Mayor and Council of the City of Los Angeles to establish the grade of Thirty-first street from Maple avenue to Griffith avenue.

The Mayor and Council of the City of Los Angeles do ordain as follows:

Section 1. That it is the intention of the Council of the City of Los Angeles to establish the grade of

THIRTY-FIRST STREET

from Maple avenue to Griffith avenue, as follows:

At the intersection with Maple avenue the grade shall be 199.75 at the northeast corner and 199.50 at the southeast corner, as now established on Maple avenue.

At the intersection with the southerly line of Thirty-first street with the northerly line of the S. P. R.R. right of way, the grade shall be 200.55.

At the intersection with the west line of Trinity street with the south line of the S. P. R.R. right of way the grade shall be [illegible] as now established on Trinity street.

At the intersection with Trinity street the grade shall be 201.15 at the northwest corner and 200.75 at the southwest corner, as now established on Trinity street.

At the intersection of the northerly line of Thirty-first street with the southerly line of the S. P. R.R. right of way the grade shall be 201.60.

At the intersection with San Pedro street the grade shall be 202.05 at the northwest corner and 201.99 at the southwest corner, [illegible] the southeast corner, and 202.32 at the [illegible] east corner.

At the intersection with Stanford avenue the grade shall be 201.00 at the southwest and southeast corners, and 201.25 at a point on the north side opposite said southeast corner.

At a point on the north side 1000 feet east of the east line of San Pedro street the grade shall be 201.91, and 201.80 at a point on the south side opposite thereto.

At a point on the north side 1100 feet east of the east line of San Pedro street the grade shall be 201.89, and 201.86 at a point on the south side opposite thereto.

At a point on the north side 1120 feet east of the east line of San Pedro street the grade shall be 201.75, and 201.71 at a point on the south side opposite thereto.

At a point on the north side 1140 feet east of the east line of San Pedro street the grade shall be 201.50, and 201.41 at a point on the south side opposite thereto.

At a point on the north side 1160 feet east of the east line of San Pedro street the grade shall be 201.14, and 200.99 at a point on the south side opposite thereto.

At a point on the north side 1180 feet east of the east line of San Pedro street the grade shall be 200.67, and 200.43 at a point on the south side opposite thereto.

At a point on the north side 1200 feet east of the east line of San Pedro street the grade shall be 200.08, and 199.73 at a point on the south side opposite thereto.

At the intersection with Griffith avenue the grade shall be 198.88 at the northwest corner and 198.31 at the southwest corner.

And at all points between said designated points the grade shall be established so as to conform to a straight line drawn between said designated points.

Elevations are in feet and above a plane which is 255 feet below City datum plane.

Sec. 2. The City Clerk shall certify to the passage of this Ordinance and shall cause the same to be published for ten days in the Los Angeles Daily Times, and thereupon and thereafter it shall take effect and be in force.

I hereby certify that the foregoing Ordinance was adopted by the Council of the City of Los Angeles at its meeting of April 3, 1905.

H. J. LELANDE, City Clerk.

Approved this 5th day of April, 1905.
OWEN McALEER, Mayor.

4-10-19 10t

ORDINANCE NO. 10,851.
[New Series]

An Ordinance declaring the intention of the Mayor and Council of the City of Los Angeles to establish the grade of Thirty-third street from Maple avenue to Griffith avenue.

The Mayor and Council of the City of Los Angeles do ordain as follows:

Section 1. That it is the intention of the Council of the City of Los Angeles to establish the grade of

THIRTY-THIRD STREET

from Maple avenue to Griffith avenue, as follows:

At the intersection with Maple avenue the grade shall be 197.79 at the northeast corner and 197.50 at the southeast corner, as now established on Maple avenue.

At the intersection with Trinity street the grade shall be 199.25 at the [illegible] northeast corners, and 199.00 at the [illegible] and southeast corners, as now established on Trinity street.

At the intersection with San Pedro street the grade shall be 198.55 at the [illegible] and 198.49 at the northeast corner, [illegible] at the southwest corner, and [illegible] southeast corner, as now established on San Pedro street.

At the intersection with Stanford avenue the grade shall be 199.50 at the [illegible] northeast corners, and 199.25 at the [illegible] and southeast corners.

At a point on the north side [illegible] of the east line of San Pedro street the grade shall be 199.06, and 198.81 at [illegible] south side opposite thereto.

At a point on the north side [illegible] of the east line of San Pedro street [illegible] shall be 199.00, and 198.75 at a point on the south side opposite thereto.

At a point on the north side [illegible] of the east line of San Pedro street [illegible] shall be 198.95, and 198.00 at a point on the south side opposite thereto.

At a point on the north side [illegible] of the east line of San Pedro street [illegible] shall be 198.61, and 198.37 at a point on the south side opposite thereto.

At a point on the north side [illegible] of the east line of San Pedro street [illegible] shall be 198.47, and 198.06 at a point on the south side opposite thereto.

At a point on the north side [illegible] of the east line of San Pedro street [illegible] shall be 197.92, and 197.67 at a point on the south side opposite thereto.

At a point on the north side [illegible] of the east line of San Pedro street [illegible] shall be 197.39, and 197.10 at a point on the south side opposite thereto.

At the intersection with Griffith avenue the grade shall be 196.28 at the northwest corner and 196.12 at the southwest corner.

And at all points between said designated points the grade shall be established so as to conform to a straight line drawn between said designated points.

Elevations are in feet and above a plane which is 255 feet below City datum plane.

Sec. 2. The City Clerk shall certify to the passage of this Ordinance and shall cause the same to be published for ten days in the Los Angeles Daily Times, and thereupon and thereafter it shall take effect and be in force.

I hereby certify that the foregoing Ordinance was adopted by the Council of the City of Los Angeles at its meeting of April 3, 1905.

H. J. LELANDE, City Clerk.

Approved this 5th day of April, 1905.
OWEN McALEER, Mayor.

4-10-19 10t

Notice of Public Work.

Public notice is hereby given that at its meeting held on Monday, the 27th day of [illegible], 1905, the City Council of the City of Los Angeles adopted an Ordinance, designated as Ordinance No. 10,823 (New Series,) declaring its intention to order the following improvement made, to wit:

Section 1. That it is the intention of the City Council of the City of Los Angeles to close up, vacate and abandon, for [illegible] purposes, that certain

ALLEY,

a public alley of the City of Los Angeles extending from Twenty-third street [illegible] in the Second Subdivision of the [illegible] as per map recorded in Book [illegible], Miscellaneous Records of Los Angeles County, described as follows, to wit:

Beginning at the southeasterly [illegible] of the Second Subdivision [illegible] Tract, as per map recorded in Book [illegible] page 10, Miscellaneous Records [illegible] Angeles County; thence northerly [illegible] line to the northeasterly corner [illegible]; thence easterly in a direct [illegible] northwesterly corner of lot 4, said [illegible]; thence southerly in a direct line [illegible] southwesterly corner of lot 1, said [illegible]; thence westerly in a direct line to the [illegible] of beginning.

Sec. 2. That the exterior boundaries of the district of land to be affected by said improvement are hereby specified and declared to be as follows, to wit:

Beginning at the southwesterly [illegible] of the Second Subdivision [illegible] Tract, as hereinbefore mentioned; [illegible] northerly in a direct line to the [illegible] corner of said lot 5; thence easterly [illegible] line to the northeasterly [illegible] said Subdivision; thence southerly [illegible] line to the southeasterly corner [illegible]; thence westerly in a [illegible] the point of beginning.

Excepting therefrom any land [illegible] which is now a part of any [illegible] alley in said city.

Reference is hereby made to said [illegible] on file in the office of the City Clerk [illegible] for further particulars.

JAMES HAN[illegible], Street Superintendent of the City of Los Angeles.

Notice of the Filing of the Assessment for the Widening of Jefferson [illegible] Together With the Diagram of the [illegible] Assessment District for Said Improvement.

Notice is hereby given that the Street Superintendent has filed with the Clerk of the Council of the City of Los Angeles the assessment for the widening of Jefferson [illegible] San Pedro street to Central avenue [illegible] templated by Ordinance No. [illegible] together with the diagram of the [illegible] district. The date of the first [illegible] this notice is April 12th, 1905, and [illegible] interested are hereby required to [illegible] their objections, if any they [illegible] confirmation of said assessment [illegible] Council, with the said Clerk of the [illegible] within thirty days after the [illegible] first publication of this notice [illegible] before May 13, 1905. Persons signing objections must give [illegible] address.

H. J. LELANDE, City Clerk and ex-officio Clerk of [illegible]

4-12-[illegible] 10t

Public Advertising.

ORDINANCE NO. 10,910.
[New Series]

An Ordinance of the Mayor and Council of the City of Los Angeles, declaring their intention to improve a portion of Washington street, declaring that bonds shall be issued to represent the cost thereof and repealing Ordinance No. 10,031 (New Series) and No. [illegible]

Whereas the Mayor and Council of the City of Los Angeles by Ordinance No. 10,021 (New Series) approved October 14th, 1904, did declare their intention to improve a portion of Washington street, in said city, in the manner specified in said Ordinance, to which Ordinance reference is hereby made for a description of said work or improvement; and the Street Superintendent of said city did cause notice of said work as required by law, and did cause a notice similar in substance to be published as required by law;

And whereas within ten days after the expiration of the time of such publication and posting of said notice, the owners of a majority of the frontage of the property fronting on said proposed work or improvement did make written objection to the same which said objection was delivered to the Clerk of said city on the 8th day of November, 1904, and said Clerk did endorse thereon the date of the reception of said objection by him;

And whereas the said objection so delivered and endorsed as aforesaid was a bar for six months to any further proceedings in relation to the doing of said work or making said improvement unless the owners of one-half of the frontage as aforesaid should in the meanwhile petition for the same to be done;

And whereas, while and on the 3rd day of [illegible], 1905, the owners of a majority of the frontage of the property fronting on said proposed work or improvement described in the said Ordinance No. [illegible] (New Series) did petition the said City Council for the same to be done.

Therefore, the Mayor and Council of the City of Los Angeles do ordain as follows:

Section 1. That the public interest and convenience require, and that it is the intention of the City Council of the City of Los Angeles to order the following work to be done, to wit:

1st. That said

WASHINGTON STREET

in said City from the center line of Figueroa street to the produced east line of Normandie avenue (north of Washington street), including all intersections of streets, excepting such portions of said street and intersections as are required by law to be kept in order or repair by any person or company having railroad tracks thereon, and excepting such portions as have already been graded and paved, as hereinafter specified, be graded and paved with [illegible] cement and broken stone concrete base, [illegible] stone and asphaltic cement [illegible], with asphalt wearing surface, and with granite block gutters.

Said gutters are to extend along each line of the roadway of said Washington street, from the west line of Figueroa street to a point [illegible] of the produced east curb line of Normandie avenue (south of Washington street) and from a point 10 feet west of the produced east curb line of Normandie avenue [illegible] the produced east line of Normandie avenue (north of Washington street,) excepting [illegible] the curb returns at the northeast and [illegible] corners of Bush street and Washington street; also excepting around the curb returns at the northeast and southeast corners of Washington street and [illegible] avenue; and also excepting around the curb returns at the northeast and southwest corners of Washington street and Vermont avenue; and excepting around the curb returns at the southeast corner of Washington street and Normandie avenue. That said gutters are to be constructed along the north line of said Washington street across each [illegible] street or alley between Figueroa street and Normandie avenue, except Bush street, Hoover street and Vermont avenue.

That said gutters are to be constructed along the south side of said Washington street across each intersecting street or alley between the east line of Hoover street and the east line of Normandie avenue (south of Washington street) except Vermont avenue.

That gutters are to extend along the portions of Washington street described above [illegible] such portions of said Washington street [illegible] upon which cement or granite gutters have already been constructed to the official line and grade.

Said gutters shall be three (3) feet in width except across alley or street intersections, where gutters shall be six (6) feet in width.

All of said work is to be done in accordance with plans and profiles therefor on file in the office of the City Engineer of the City of Los Angeles, and in accordance with specifications for street paving with hydraulic cement and broken stone concrete base and asphalt wearing surface, Class B, said specifications being on file in the office of the City Clerk of the City of Los Angeles, and said specifications being No. 10 (New Series) and adopted by Ordinance No. 8572 (New Series.)

2nd. That a cement curb be constructed along each line of the roadway of said Washington street from the west curb line of Figueroa street to the produced east line of Normandie avenue (north of Washington street), excepting along such portions of the line of said roadway upon which a cement [illegible] curb has already been constructed to the official line and grade,) in accordance with specifications for constructing cement curbs, on file in the office of the City Clerk, said specifications being No. 1 (New Series,) and adopted by Ordinance No. 8572 (New Series.)

3rd. That a cement sidewalk six (6) feet in width be constructed along each side of said Washington street from the west curb line of Figueroa street to the produced east curb line of Normandie avenue (north of Washington street,) (excepting such portions of said street between said points along which a cement or asphalt sidewalk six (6) feet in width has been constructed to the official line and grade,) said sidewalk to be constructed in accordance with specifications for constructing cement sidewalks on file in the office of said City, said specifications being No. 2 (New Series) and adopted by Ordinance No. 8572 (New Series.)

4th. That [illegible] (6) culverts be constructed [illegible] street to be located as follows: [illegible] all culverts shall extend from [illegible] the south line of Washington street [illegible] the west curb line of Figueroa [illegible]. One (1) of said culverts shall [illegible] the curb return at the northeast [illegible] of Washington street and Bush [illegible] said culverts shall extend [illegible] return at the northeast corner [illegible] return at the southwest corner [illegible] street and Hoover street. [illegible] culverts shall extend from [illegible] at the northeast corner to [illegible] at the southwest corner of [illegible] and Vermont avenue. One [illegible] culvert shall extend from the [illegible] line of Washington street to the [illegible] southeast corner of Washington street and Normandie avenue, the [illegible] of the culvert to be the produced [illegible] line of Normandie avenue (south of Washington street.)

[illegible] said culverts shall be five (5) [illegible] and twelve (12) inches in [illegible] dimensions. Two (2) of said culverts [illegible] shall be three (3) feet in width and [illegible] inches in depth, inside dimensions. [illegible] are to be constructed of concrete and plate tops in accordance with Specifications No. 19 (New Series) [illegible] the office of the City Clerk of said [illegible] adopted by Ordinance No. 8572 (New Series) [illegible] in accordance with the plans, [illegible] and cross-sections therefor on file [illegible] the office of the City Engineer of the City [illegible]

[illegible] said contemplated work of improvement, in the opinion of said Council, is of more than local or ordinary public benefit, and [illegible] hereby declare that the exterior boundaries of the district to be benefited by said work and to be assessed to pay the costs and expenses of said improvement [illegible] are as follows:

Beginning at the northwesterly corner of [illegible] street and Figueroa street; thence [illegible] in a direct line to the point [illegible] westerly line of Figueroa street intersects [illegible] the northerly line of lot 2, block 3, of [illegible] Tract, as per map of said addition recorded in Book 1, page 467, Miscellaneous Records of Los Angeles County; thence northwesterly in a direct line to the most northerly corner of said lot 2; thence northwesterly in a direct line to the most northerly corner of lot 1 of Robertson's Subdivision of lot [illegible], block [illegible], of Bell's Addition, as per map of said subdivision recorded in [illegible], Miscellaneous Records of Los Angeles County; thence northwesterly in a direct line to the most easterly corner of [illegible] of the before-mentioned Bell's Addition; thence northwesterly in a direct line to the most northerly corner of lot 3 of [illegible] lot No. 4 of block No. 4 of [illegible] as per map of said subdivision recorded in Book 2, page 626, Miscellaneous Records of Los Angeles County; thence [illegible] in a direct line to the [illegible] corner of lot 5, block 4, of the [illegible] Homestead Tract, as per map recorded in Book 3, page 256, Miscellaneous Records of Los Angeles County; [illegible] in a direct line to the [illegible] corner of lot 1 of said block [illegible]; thence [illegible] in a direct line to the [illegible] corner of lot 6, block 3, of [illegible] Los Angeles Homestead [illegible] northwesterly in a direct line [illegible] corner of lot 1 of said [illegible]; thence [illegible] in a direct line [illegible] corner of lot 8, block [illegible] tract; thence northerly [illegible] line to the most northerly [illegible] of said block 2; thence [illegible] in a direct line to the most [illegible] of lot 4 of Pulman's Subdivision of block 1 of Los Angeles Homestead [illegible] as per map of said subdivision [illegible] Book 2, page 7, Miscellaneous Records of Los Angeles County; thence [illegible] in a direct line to the most northerly [illegible] of lot 1 of the before-mentioned Los Angeles Homestead Tract; thence [illegible] in a direct line to the most easterly [illegible] of the Howard Tract, as per [illegible] recorded in Book 23, page [illegible] Records of Los Angeles [illegible] northwesterly in a direct line [illegible] most northerly corner of said lot 4; [illegible] in a direct line to the most easterly corner of lot 74 of the Wiesendanger City Tract, as per map of said tract recorded in Book 10, page 1, Miscellaneous Records of Los Angeles County; thence northwesterly in a direct line to the most northerly corner of said lot 74; thence northwesterly in a direct line to the most easterly corner of lot 54 of said Wiesendanger City Tract; thence northwesterly in a direct line to the most northerly corner of said lot 54; thence southwesterly in a direct line to the most southerly corner of lot 53 of said Wiesendanger City Tract; thence northwesterly in a direct line to the southwesterly corner of said lot 53; thence northwesterly in a direct line to the northeasterly corner of lot 17 of the subdivision of the Reeve Tract, as per map of said subdivision recorded in Book 24, page 31, Miscellaneous Records of Los Angeles County; thence westerly in a direct line to the northwesterly corner of lot 32 of said last-mentioned subdivision; thence northwesterly in a direct line to the northeasterly corner of lot 47 of said last-mentioned subdivision; thence westerly in a direct line to the northwesterly corner of said lot 47; thence southerly in a direct line to the northeasterly corner of lot 10, block C, of the Kennebec Tract, as per map of said tract recorded in Book 22, page 1, Miscellaneous Records of Los Angeles County; thence westerly in a direct line to the northwesterly corner of said lot 10; thence southwesterly in a direct line to the northeasterly corner of lot 1, block B of the subdivision of block A and a replat of a portion of block B of the Kennebec Tract, as per map of said subdivision recorded in Book 52, page 57, Miscellaneous Records of Los Angeles County; thence westerly in a direct line to the northwesterly corner of lot 22 of said block B; thence northwesterly in a direct line to the northeasterly corner of lot 28 of the Aurora Tract, as per map of said tract recorded in Book 18, page 40, Miscellaneous Records of Los Angeles County; thence westerly in a direct line to the northwesterly corner of lot 10 of said Aurora Tract; thence southwesterly in a direct line to the northeasterly corner of lot 9 of the Dunlap Tract, as per map of said tract recorded in Book 14, page 6, Miscellaneous Records of Los Angeles County; thence westerly in a direct line to the northwesterly corner of said lot 9; thence westerly in a direct line to a point in the easterly line of lot 25 of the Reid Addition to Los Angeles, as per map of said addition recorded in Book 15, page 9, Miscellaneous Records of Los Angeles County, said point being distant 11 feet southerly from the northeasterly corner of said lot 25; thence northerly in a direct line to said northeasterly corner of lot 25; thence westerly in a direct line to the northwesterly corner of lot 27 of said Reid Addition; thence northwesterly in a direct line to the northeasterly corner of lot 38 of the Buhler Tract, as per map of said tract recorded in Book 13, page 85, Miscellaneous Records of Los Angeles County; thence westerly in a direct line to the northwesterly corner of said lot 38; thence southwesterly in a direct line to the northeasterly corner of lot 38 of E. M. Funk's Subdivision of the Witherow Tract, as per map of said tract recorded in Book 29, page 5, Miscellaneous Records of Los Angeles County; thence westerly in a direct line to the northwesterly corner of said lot 38; thence northwesterly in a direct line to the northeasterly corner of lot 19 of Ross and Dixon's Tract, as per map of said tract recorded in Book 1, page 81 of Maps, Records, of Los Angeles County; thence westerly in a direct line to the northwesterly corner of lot 71 of said Ross and Dixon's Tract; thence southwesterly in a direct line to the northeasterly corner of lot 3 of the Chester Tract, as per map of said tract recorded in Book 19, page 23, Miscellaneous Records of Los Angeles County; thence westerly, along the northerly line of said lot 3 and said northerly line produced to a point in the westerly line of Chester street; thence southwesterly in a direct line to the northeasterly corner of lot 38 of Shafer and Town's Resubdivision of Rosedale Heights Tract, as per map of said tract recorded in Book 25, page 100, Miscellaneous Records of Los Angeles County; thence southerly in a direct line to the northeasterly corner of lot 49 of said resubdivision; thence westerly in a direct line to the northwesterly corner of lot 1 of said resubdivision; thence southerly in a direct line to the point where the westerly line of said lot 1 intersects the northerly line of Washington street; thence southeasterly in a direct line to the northwesterly corner of lot 4, block 12 of West Adams Heights, as per map of said heights recorded in Book 2, pages 53 and 54, of Maps, Records of Los Angeles County; thence southeasterly in a direct line to the southwesterly corner of said lot 4; thence easterly in a direct line to the point of intersection of the center line of Normandie avenue with the southerly line of lot 1 of said block 12, produced easterly; thence southerly, along the center line of Normandie avenue to the point of intersection of said center line with the center line of the alley between Cordova street and Twentieth street; thence easterly along said center line of said alley to a point in the westerly line of Bonita avenue; thence southeasterly in a direct line to the southwesterly corner of lot 24, block 2 of the Washington Street Tract, as per map of said tract recorded in Book 14, page 53, Miscellaneous Records of Los Angeles County; thence easterly in a direct line to the southeasterly corner of lot 12, block 1 of said Washington Street Tract; thence southerly in a direct line to the southwesterly corner of lot 6 of the Thomas Boyd Tract, as per map of said tract recorded in Book 4, page 25 of Maps, Records of Los Angeles County; thence easterly in a direct line to the southeasterly corner of said lot 6; thence northeasterly in a direct line to the southwesterly corner of lot 12, block B of the Rosedale Tract, as per map of said tract recorded in Book 13, page 71, Miscellaneous Records of Los Angeles County; thence easterly in a direct line to the southwesterly corner of lot 2, block B of the Shafer Tract, as per map of said tract recorded in Book 12, page 71, Miscellaneous Records of Los Angeles County; thence easterly in a direct line to the point of intersection of the southerly line of said lot 1 with the westerly line of Vermont avenue; thence northeasterly in a direct line to a point in the easterly line of Vermont avenue said point being at the intersection of said easterly line with the southerly line of lot 12 of S. Strohm's Subdivision of lot 5, Freeman Tract, as per map of said subdivision recorded in Book 7, page 78, Miscellaneous Records of Los Angeles County; thence easterly in a direct line to the southeasterly corner of lot 4 of Tarble's Resubdivision of the south 100 feet of lot 1, all of lot 2, and the east 16 feet of lot 3 of Strohm's subdivision of lot 5, Freeman Tract, and N.½ of tract marked J. P. Crosthwaite, as per map of said resubdivision recorded in Book 34, page 49, Miscellaneous Records of Los Angeles County; thence northerly in a direct line to the southwesterly corner of lot 27 of C. W. Davis' Subdivision of lot 4, and west half of lot 3 of the Freeman Tract, as per map of said tract recorded in Book 9, page 42, Miscellaneous Records of Los Angeles County; thence easterly in a direct line to the southeasterly corner of said lot 27; thence southeasterly in a direct line to the southwesterly corner of lot E of the Jeffers Tract, as per map of said tract recorded in Book 60, page 94, Miscellaneous Records of Los Angeles County; thence easterly in a direct line to the southeasterly corner of said lot E; thence northeasterly in a direct line to the southwesterly corner of lot 6 of the C. W. Davis Subdivision before mentioned; thence easterly in a direct line to the southeasterly corner of said lot 6; thence southerly in a direct line to the southwesterly corner of lot 5 of Corvilla, as per map recorded in Book 6, page 260, Miscellaneous Records of Los Angeles County; thence easterly in a direct line to the southeasterly corner of lot 1 of said Corvilla; thence northerly in a direct line to a point in the easterly line of said lot 1, said point being distant 233 feet southerly from the southerly line of Washington street; thence easterly, parallel with the southerly line of Washington street 50 feet to a point; thence southerly, parallel with the easterly line of the above-mentioned lot 1 of Corvilla to a point in the southerly line of lot 2 of the Freeman Tract, as per map of said tract recorded in Book 3, page 114, Miscellaneous Records of Los Angeles County; thence easterly in a direct line to the southwesterly corner of block B of B. F. Hall's Subdivision of parts of lots 1 and 2 of the Freeman Tract, as per map of said subdivision recorded in Book 11, page 70, Miscellaneous Records of Los Angeles County; thence northerly in a direct line to the southwesterly corner of lot 8 of said block B; thence easterly in a direct line to the southeasterly corner of said lot 8; thence easterly in a direct line to the southwesterly corner of lot 8, block A of the said B. F. Hall's Subdivision; thence easterly in a direct line to the point where the southerly line of said lot 8 of said block A intersects the westerly line of Hoover street; thence southeasterly in a direct line to a point in the easterly line of Hoover street said point being distant 73.49 feet southerly from the point of intersection of the easterly line of Hoover street with the southerly line of lot 2 of J. Baruch's Resubdivision, as per map of said resubdivision recorded in Book 29, page 71, Miscellaneous Records of Los Angeles County; thence southeasterly in a direct line to a point in the easterly line of lot 13 of said Baruch's Resubdivision, said point being distant 60 feet southerly from the northeasterly corner of said lot 13; thence southerly in a direct line to the southwesterly corner of lot 2 of George W. Stimson's Subdivision of lots 14, 15, 16, 17, 18 and 19 of J. Baruch's Resubdivision, as per map of said subdivision recorded in Book 1, page 25 of Maps, Records of Los Angeles County; thence southeasterly in a direct line to the most southerly corner of said lot 2; thence southeasterly in a direct line to the most westerly corner of lot 7 of Maalwyck Place, as per map of said place recorded in Book 4, page 68 of Maps, Records of Los Angeles County; thence southeasterly in a direct line to the most southerly corner of said lot 7; thence southerly in a direct line to the most westerly corner of lot 7 of the Hoover Tract, as per map of said tract recorded in Book 3, pages 44 and 45, Miscellaneous Records of Los Angeles County; thence easterly in a direct line to a point in the southerly line of lot 6 of said Hoover Tract, said point being distant 70.24 feet from the most westerly corner of said lot 6; thence northeasterly, parallel with the westerly line of said lot 6, 108.22 feet to a point; thence southeasterly, parallel to the southerly line of said lot 6 to a point in the easterly line of said lot 6; thence southwesterly in a direct line to the most westerly corner of lot 5 of Warren's Subdivision of part of lot 5 of Hoover Tract, as per map of said subdivision recorded in Book 1, page 63 of Maps, Records of Los Angeles County; thence southeasterly in a direct line to the most southerly corner of said lot 5; thence southeasterly in a direct line to the most westerly corner of lot 5 of I. L. Lowman's Subdivision of lot 4, of the Hoover Tract, as per map of said subdivision recorded in Book 55, page 66, Miscellaneous Records of Los Angeles County; thence southeasterly in a direct line to the most southerly corner of said last-mentioned lot 5; thence southwesterly in a direct line to the most westerly corner of lot 3 of the above-mentioned Hoover Tract; thence southeasterly in a direct line to the most southerly corner of lot 2 of said Hoover Tract; thence northeasterly in a direct line to the most westerly corner of lot 4 of Hill's Subdivision of lot 1 of the Hoover Tract, as per map of said subdivision recorded in Book 3, page 2 of Maps, Records of Los Angeles County; thence southeasterly in a direct line to the most southerly corner of said lot 4; thence southerly in a direct line to a point in the easterly line of Toberman street, said point being distant 309.76 feet from the southerly line of Washington street; thence southeasterly, parallel to the southerly line of Washington street to a point in the westerly line of the Daly Tract, as per map of said tract recorded in Book 14, page 91, Miscellaneous Records of Los Angeles County; thence northeasterly in a direct line to the most westerly corner of lot 3 of said Daly Tract; thence southeasterly in a direct line to the most southerly corner of said lot 3; thence southwesterly in a direct line to the most westerly corner of lot 10 of the Hogan Tract, as per map of said tract recorded in Book 13, page 6, Miscellaneous Records of Los Angeles County; thence southeasterly in a direct line to the most southerly corner of lot 11 of said Hogan Tract; thence southeasterly in a direct line to the most westerly corner of lot 10 of the Park Grove Tract, as per map of said tract recorded in Book 23, page 21, Miscellaneous Records of Los Angeles County; thence southeasterly in a direct line to the most southerly corner of lot 9 of said Park Grove Tract; thence northeasterly in a direct line to the most westerly corner of lot 55 of the Park Villa Tract, as per map of said tract recorded in Book 12, page 44, Miscellaneous Records of Los Angeles County; thence southeasterly in a direct line to the most southerly corner of lot 7 of said Park Villa Tract; thence southwesterly in a direct line to the most westerly corner of lot 98 of said tract; thence southeasterly in a direct line to the most southerly corner of lot 115 of said tract; thence northeasterly in a direct line to a point in the westerly line of lot 126 of said tract, said point being distant 5 feet southwesterly from the most northerly corner of said lot 126; thence southeasterly in a direct line to a point in the westerly line of Figueroa street, said point being distant 5 feet southwesterly from the most easterly corner of said lot 126; thence northeasterly in a direct line to the southwesterly corner of Figueroa street and Washington street; thence northeasterly in a direct line to the point of beginning.

Excepting therefrom any portion of any public street or alley which may be included within the above-described district.

Sec. 3. The Council of said city hereby finds upon estimate of the City Engineer, that the total cost of said improvement will be greater than fifty cents per front foot along each line of said street, including the cost of intersections, and it is hereby determined, in pursuance of an act of the Legislature of the State of California, approved February 27th, 1893, as amended by an act of the Legislature amending said last-named act, which amending act became a law March 2nd, 1899, that bonds shall be issued to represent the cost of said improvement. Said bonds shall be serial, extending over a period of ten years, an even proportion of the principal sum of which shall be payable annually, on the second day of January of each year by coupon, after their date until the whole are paid, and to bear interest at the rate of seven (7) per cent. per annum, payable semi-annually, on the second days of January and July of each and every year.

Sec. 4. The Street Superintendent shall post notice of this work, as required by law, and shall cause the same to be published for six days in the Los Angeles Daily Times.

Sec. 5. That Ordinance No. 10,031 (New Series,) (approved the 14th day of October, 1904,) and Ordinance No. 10,566 (New Series,) (approved the 15th day of February, 1905,) be and the same are hereby repealed.

Sec. 6. The City Clerk shall certify to the passage of this Ordinance and shall cause the same to be published for two days in the Los Angeles Daily Times, and shall post the same conspicuously for two days on or near the chamber door of the Council, and thereupon and thereafter it shall take effect and be in force.

I hereby certify that the foregoing Ordinance was adopted by the Council of the City of Los Angeles at its meeting of April 10, 1905, by the following vote:

Ayes—Messrs. Blanchard, Ford, Hammon, Healy, Hiller, Houghton, Kern, Smith and Summerland, (9.)

H. J. LELANDE, City Clerk and ex-Officio Clerk of the Council of the City of Los Angeles.

Approved this 15th day of April, 1905.
OWEN McALEER, Mayor.

4-18-19 2t

ORDINANCE NO. 10,917.
[New Series.]

An Ordinance declaring the intention of the Mayor and Council of the City of Los Angeles to change and establish the grade of London street from Casco street to a point 550 feet westerly therefrom.

The Mayor and Council of the City of Los Angeles do ordain as follows:

Section 1. That it is the intention of the Council of the City of Los Angeles to change and establish the grade of

LONDON STREET,

from Casco street to a point 550 feet westerly therefrom, as follows:

At the intersection with Casco street the grade shall be 408.00 at the northwest corner and 404.00 at the southwest corner, as now established.

At a point on the north side 50 feet west of the west line of Casco street the grade shall be 405.00.

At a point on the north side 550 feet west of the west line of Casco street and at a point on the south side opposite thereto the grade shall be 407.25.

And at all points between said designated points the grade shall be established so as to conform to a straight line drawn between said designated points.

Elevations are in feet and above a plane which is 255 feet below City datum plane.

Sec. 2. That the exterior boundaries of the district which is hereby declared to be benefited by said change of grade and to be assessed to pay the benefits, damages and costs thereof are hereby described as follows:

Beginning at the most southerly corner of lot 9, block 5, Hutchinson Tract, as per map recorded in Book 13, at page 36, Miscellaneous Records of Los Angeles County; thence westerly in a direct line to the most westerly corner of lot 7, said block 5; thence southerly in a direct line to the most southerly corner of lot 6, said block 5; thence westerly in a direct line to the most westerly corner of lot 1, said block 5; thence westerly along the produced southerly line of said lot 1, to a point in the produced easterly line of Sonoma street; thence northerly along the produced easterly line of Sonoma street to the most westerly corner of lot 6 of Shafer and Town Tract, as per map recorded in Book 59 at page 65 Miscellaneous Records of Los Angeles County; thence northerly along the easterly line of Sonoma street to the most northerly corner of said lot 6; thence easterly in a direct line to the most easterly corner of said lot 6; thence northerly in a direct line to the most northerly corner of lot 18, block 4, said Hutchinson Tract; thence easterly in a direct line to the most easterly corner of lot 10, said block 4; thence southerly along the westerly line of Casco street to the point of beginning.

Excepting therefrom any portion of any public street or alley which may be included within the above described district.

Sec. 3. The City Superintendent of Streets shall cause notice of the passage of this Ordinance to be posted in the manner and within the time provided by law.

Sec. 4. The City Clerk shall certify to the passage of this Ordinance and shall cause the same to be published for ten days in the Los Angeles Daily Times and thereupon and thereafter it shall take effect and be in force.

I hereby certify that the foregoing Ordinance was adopted by the Council of the City of Los Angeles at its meeting of April 10, 1905.

H. J. LELANDE, City Clerk.

Approved this 15th day of April, 1905.
OWEN McALEER, Mayor.

4-18-27 10t

ORDINANCE NO. 10,926.
[New Series]

An Ordinance of the Mayor and Council of the City of Los Angeles, fixing and establishing the curb lines on a certain street in the City of Los Angeles.

The Mayor and Council of the City of Los Angeles do ordain as follows:

Section 1. That the east and west curb lines of

HOOVER STREET,

between Seventh street and Eighth street, are hereby fixed and established forty-six (46) feet and ten (10) feet, respectively, from the west property line of Hoover street (and the prolongation thereof) as now established between Seventh street and Leeward avenue.

Sec. 2. This Ordinance repeals Ordinances No. 10,502 (New Series) and No. 10,597 (New Series.)

Sec. 3. The City Clerk shall certify to the passage of this Ordinance and shall cause the same to be published once in the Los Angeles Daily Times, and thereupon and thereafter it shall take effect and be in force.

I hereby certify that the foregoing Ordinance was adopted by the Council of the City of Los Angeles at its meeting of April 10, 1905.

H. J. LELANDE, City Clerk.

Approved this 15th day of April, 1905.
OWEN McALEER, Mayor.

4-18 1t

Public Advertising.

ORDINANCE NO. 10,927.
[New Series]

An Ordinance authorizing and directing the sale of certain lands of the City of Los Angeles, prescribing the method of such sale and directing the publication of notice thereof.

The Mayor and Council of the City of Los Angeles do ordain as follows:

Section 1. That all the right, title and interest of the City of Los Angeles, and of the Board of Water Commissioners of said city, in and to those certain parcels of land in the County of Los Angeles, State of California more particularly hereinafter described, be sold in the manner hereinafter provided. Said parcels are described as follows:

(Parcel 1.) All of lots 19, 25, 26, 27, 28, 29 and 30 and the southerly 29 feet of lot 31 of the Mills Tract in the City of Pasadena, as per map recorded in Book 11, page 33, of Miscellaneous Records of said county, excepting therefrom a 30-foot right-of-way heretofore granted across the same to the Los Angeles Terminal Railway Company; also a 30-foot strip heretofore taken therefrom for the widening of Raymond avenue.

(Parcel 2.) All that portion of Division E of the San Gabriel Orange Growers' Association's land within the City of Pasadena, as per map recorded in Book 3, page 279 et seq. of Miscellaneous Records of said county lying south of the following described line to wit: Beginning at a point in the westerly line of lot 3 thereof, distant 3 chains southerly from the northwest corner of said lot; thence easterly to a point 20 feet north of a large sycamore tree marked "S," at a point 5 feet from the ground (as it existed May 3, 1887;) thence easterly to a point in the easterly line of said lot, being a part of which is known as Arroyo Wood Lot 48.

(Parcel 3.) All that part of Division E of the San Gabriel Orange Growers' Association's lands in the City of Pasadena, as per map recorded in Book 2, page 556 of Miscellaneous Records of said county described as follows: Beginning at the northwest corner of the tract of land in said Division E marked "Res. 2.06 acs.;" thence south 70 feet to the north line of H. J. Holmes Subdivision; thence westerly along said north line 30 feet; thence northerly 70 feet; thence easterly 30 feet to the point of beginning, being part of the Holmes 26.19 acres.

(Parcel 4.) That portion of lot 6 in block 29 of Garvanza Addition No. 1 as per map recorded in Book 9, pages 45 and 46 of Miscellaneous Records of said county, lying north of the westerly prolongation of the northerly line of lot 3, in said block 29.

Sec. 2. The City Clerk of the City of Los Angeles shall on Tuesday, the 6th day of June, 1905, at the hour of 10 o'clock a.m., at the Broadway entrance to the City Hall in said City of Los Angeles, sell separately at public auction to the highest and best bidder for cash, payable as hereinafter provided, all the right, title and interest of said City of Los Angeles and of its Board of Water Commissioners to the several parcels of land described in Section 1 hereof; provided, however, that the parcel of land designated as Parcel 1, shall not be sold for a sum less than $3200.00; the parcel designated as Parcel 2 shall not be sold for a sum less than $250.00; the parcel designated as Parcel 3 shall not be sold for a sum less than $50.00, and the parcel designated as Parcel 4 shall not be sold for a sum less than $350.00, and each of said minimum prices shall be exclusive of the cost and expenses of such sale, and of publishing this Ordinance and the notice of such sale, and of the execution of a deed.

Each successful bidder at said sale shall deposit with the City Clerk of said city, immediately after the acceptance of his bid, a sum of money equal to his proportionate part of the costs and expenses as aforesaid, for the payment of such costs and expenses, and shall, within 5 days after the date of said sale, pay to the City Treasurer of the City of Los Angeles, in gold coin of the United States of America, the price so bid by him, and thereupon a deed to the property so sold in the form hereinafter prescribed shall be delivered to said purchaser by said City Clerk. If such purchaser shall fail or neglect to make payment of such purchase price within the period of time prescribed, the amount of money so deposited by him with said City Clerk to defray the costs and expenses attending such sale as hereinbefore provided shall be forfeited to said City of Los Angeles, and be used for the payment of such costs and expenses and such purchaser shall thereafter have no further right to demand or receive a deed to the lot or lots for which he has bid, as aforesaid.

Sec. 3. The Mayor of the City of Los Angeles, in the name of said city, and the President and Secretary of the Board of Water Commissioners of said city, in the name of said board, are hereby authorized and directed to execute to the purchaser or purchasers of said lots at said sale a quit-claim deed of all the estate, right, title and interest of the City of Los Angeles and of said Board of Water Commissioners in and to said lots of land, sold to such purchaser or purchasers, reserving and excepting from said Parcels 2 and 3 the right to take and use all waters in or under the same, and reserving and excepting from said Parcel 4 a right-of-way for a pipe line now existing therein and for any other pipe line that may be hereafter substituted therefor, together with the right to enter upon said parcel of land for the purpose of inspecting, repairing or reconstructing said pipe line, and the City Clerk is hereby authorized and directed to affix thereto the official seal of said city, and to deliver said deed to the purchaser or purchasers upon payment of the purchase money in full, as hereinbefore provided. Said deeds shall be subject to any and all liens, claims and incumbrances that may exist upon the said property. The amount of money deposited by the bidder or bidders with the City Clerk to defray the costs and expenses described in Section 2, shall be applied by said City Clerk to the payment of such costs and expenses, and the remainder of the purchase money shall be by the Treasurer placed to the credit of the Water Revenue Fund.

Sec. 4. The City Clerk shall give notice of such sale by posting written notice of the time and place thereof, at or near the Council Chamber door in the City Hall of the City of Los Angeles, and at or near the Broadway entrance to said City Hall for not less than ten days and by publishing a copy of said notice for ten days successively, Sundays excepted, in the Los Angeles Daily Times.

Sec. 5. The City Clerk shall certify to the passage of this Ordinance and shall cause the same to be published once in the Los Angeles Daily Times.

I hereby certify that the foregoing Ordinance was adopted by the Council of the City of Los Angeles at its meeting of April 10, 1905.

H. J. LELANDE, City Clerk.

Approved this 14th day of April, 1905.
OWEN McALEER, Mayor.

4-18. 1t.

ORDINANCE NO. 10,915.
[New Series]

An Ordinance of the Mayor and Council of the City of Los Angeles, declaring their intention to improve a portion of Fourth street.

The Mayor and Council of the City of Los Angeles do ordain as follows:

Section 1. That the public interest and convenience require, and that it is the intention of the City Council of the City of Los Angeles to order the following work to be done, to wit:

1st. That said Fourth street in said city from the center line of Main street to the center line of Spring street, including all intersections of streets (excepting such portions of said street and intersections as are required by law to be kept in order or repair by any person or company having railroad tracks thereon, and also excepting such portions as may already be both graded and paved with asphalt to the official grade of said street and are at present in a sound, unbroken condition) be graded and paved with asphalt by the construction of a hydraulic cement and broken stone concrete base and by the construction of an asphalt wearing surface; and by the construction of vitrified block gutters; said specifications being entitled, respectively, "Specifications No. 19 (New Series) for the construction of an hydraulic cement and broken stone concrete base for paved streets in the City of Los Angeles," and "Specifications No. 20 (New Series) for the construction of an asphalt wearing surface for paved streets in the City of Los Angeles," and "Specifications No. 18 (New Series) for the construction of Vitrified Block Gutters in the City of Los Angeles," said Specifications being on file in the office of the City Clerk of said City of Los Angeles.

Said gutters shall extend along each line of the roadway of said Fourth street from a point three (3) feet east of the west curb line of Main street to a point three (3) feet west of the east curb line of Spring street and across each intersecting public alley between the points aforesaid.

Said gutters shall be three (3) feet in width except across alley intersections, where said gutters shall be six (6) feet in width.

All of said work is to be done in accordance with plans and profiles and cross-sections therefor on file in the office of the City Engineer of the City of Los Angeles and in accordance with the respective specifications heretofore mentioned.

2nd. That a cement curb be constructed along each line of the roadway of said Fourth street from the west curb line of Main street to the east curb line of Spring street (excepting along such portions of the line of said roadway upon which a cement or granite curb has already been constructed to the official line and grade,) in accordance with specifications for constructing cement curbs, on file in the office of the City Clerk, said specifications being No. 1 (New Series) and adopted by Ordinance No. 8572 (New Series.)

Sec. 2. The Street Superintendent shall post notice of this work, as required by law, and shall cause said notice to be published for six days in the Los Angeles Daily Times.

Sec. 3. The City Clerk shall certify to the passage of this Ordinance, and shall cause the same to be published for two days in the Los Angeles Daily Times, and shall post the same conspicuously for two days on or near the chamber door of the Council, and thereupon and thereafter it shall take effect and be in force.

I hereby certify that the foregoing Ordinance was adopted by the Council of the City of Los Angeles at its meeting of April 10, 1905, by the following vote:

Ayes—Messrs. Blanchard, Ford, Hammon, Healy, Hiller, Houghton, Kern, Smith and Summerland (9.)

H. J. LELANDE, City Clerk and ex-officio Clerk of the Council of the City of Los Angeles.

Approved this 15th day of April, 1905.
OWEN McALEER, Mayor.

4-18-19 2t

Public Advertising.

ORDINANCE NO. 10,848.
[New Series]

An Ordinance declaring the intention of the Mayor and Council of the City of Los Angeles to establish the grade of Primrose Drive, from Micheltoreno street to Maltman avenue.

The Mayor and Council of the City of Los Angeles do ordain as follows:

Section 1. That it is the intention of the Council of the City of Los Angeles to establish the grade of

PRIMROSE DRIVE,

from Micheltoreno street to Maltman avenue, as follows:

At the intersection with Micheltoreno street the grade shall be 465.00 at the northwest corner and 464.40 at the southwest corner.

At a point on the south side 150 feet west of the southwest corner of Micheltoreno street the grade shall be 481.25 and 480.70 at a point on the north side opposite thereto.

At a point on the south side 170 feet west of the southwest corner of Micheltoreno street the grade shall be 483.21 and 483.13 at a point on the north side opposite thereto.

At a point on the south side 190 feet west of the southwest corner of Micheltoreno street the grade shall be 484.58 and 484.96 at a point on the north side opposite thereto.

At a point on the south side 210 feet west of the southwest corner of Micheltoreno street the grade shall be 485.37 and 486.00 at a point on the north side opposite thereto.

At a point on the south side 230 feet west of the southwest corner of Micheltoreno street the grade shall be 485.58 and 486.41 at a point on the north side opposite thereto.

At a point on the south side 250 feet west of the southwest corner of Micheltoreno street the grade shall be 485.20 and 486.16 at a point on the north side opposite thereto.

At a point on the south side 270 feet west of the southwest corner of Micheltoreno street the grade shall be 484.24 and 485.24 at a point on the north side opposite thereto.

At a point on the north side 442.63 feet east of the northeast corner of Maltman avenue the grade shall be 481.00 and 480.00 at a point on the south side opposite thereto.

At a point on the north side 212.15 feet east of the northeast corner of Maltman avenue the grade shall be 478.00 and 477.00 at a point on the south side opposite thereto.

At a point on the north side 94.26 feet east of the northeast corner of Maltman avenue the grade shall be 480.00 and 479.00 at a point on the south side opposite thereto.

At a point on the north side 44.26 feet east of the northeast corner of Maltman avenue the grade shall be 482.00.

At the intersection with Maltman avenue the grade shall be 489.29 at the northeast corner and 484.50 at the southeast corner, as now established on Maltman avenue.

And at all points between said designated points the grade shall be established so as to conform to a straight line drawn between said designated points.

Elevations are in feet and above a plane which is 255 feet below City datum plane.

Sec. 2. The City Clerk shall certify to the passage of this Ordinance and shall cause the same to be published for ten days in the Los Angeles Daily Times, and thereupon and thereafter it shall take effect and be in force.

I hereby certify that the foregoing Ordinance was adopted by the Council of the City of Los Angeles at its meeting of April 3, 1905.

H. J. LELANDE, City Clerk.

Approved this 5th day of April, 1905.
OWEN McALEER, Mayor.

4-10-19 10t

ORDINANCE NO. 10,922.
[New Series]

An Ordinance declaring the intention of the City Council of the City of Los Angeles to order the opening of Crocker street to a width of 50 feet, from the southerly line of Gus B. Hill's Vernon Avenue Tract to the northerly line of Forty-sixth street.

The Mayor and Council of the City of Los Angeles do ordain as follows:

Section 1. That the public interest and convenience require, and it is the intention of the City Council of the City of Los Angeles to order the following improvement to be made, to wit:

That

CROCKER STREET,

a public street of the City of Los Angeles, be opened to a width of fifty (50) feet, from the southerly line of Gus B. Hill's Vernon Avenue Tract (as per map, recorded in Book 5, page 154, of Maps, Records of Los Angeles County,) to the northerly line of Forty-sixth street.

Sec. 2. That the land necessary and convenient to be taken for the improvement described in Section 1 hereof, is situated in the City of Los Angeles, County of Los Angeles, State of California, and is more particularly described as follows, to wit:

Beginning at the southeasterly corner of lot 18 of Gus B. Hill's Vernon Avenue Tract, as per map, recorded in Book 5, of Maps, at page 154, Records of Los Angeles County; thence southerly along the southerly prolongation of the westerly line of Crocker street, as shown upon said map, to a point in the northerly line of Forty-sixth street; thence easterly along said northerly line of Forty-sixth street 50 feet to a point; thence northerly in a direct line to the southwesterly corner of lot 43, said tract; thence westerly in a direct line to the point of beginning.

Sec. 3. That the boundaries of the district in the City of Los Angeles to be benefited by said improvement, and to be assessed to pay the expense thereof, and to be known as the assessment district, are hereby fixed as follows, to wit:

Beginning at the northwesterly corner of lot 5 of Gus B. Hill's Vernon Avenue Tract, as hereinbefore mentioned; thence easterly in a direct line to the northeasterly corner of lot 30, said tract; thence southerly in a direct line to the southeasterly corner of said lot 30; thence easterly in a direct line to the northeasterly corner of lot 32, said tract; thence southerly in a direct line to the southerly corner of lot 43, said tract; thence westerly in a direct line to the northeasterly corner of lot 22 of Walnut Place, as per map, recorded in Book 5, of Maps, at page 71, Records of Los Angeles County; thence southerly in a direct line to the southeasterly corner of lot 35, said Walnut Place; thence westerly in a direct line to the southwesterly corner of lot 33, said Walnut Place; thence northerly in a direct line to the northwesterly corner of lot 24, said Walnut Place; thence westerly in a direct line to the southwesterly corner of lot 18, said Gus B. Hill's Vernon Avenue Tract; thence northerly in a direct line to the northwesterly corner of lot 29, said tract; thence easterly in a direct line to the southwesterly corner of lot 5, said tract; thence northerly in a direct line to the point of beginning.

Sec. 4. That proceedings for the aforesaid improvement shall be taken under the "Street Opening Act of 1903," and the Street Superintendent of the City of Los Angeles shall post and publish notices of said improvement in the manner and for the time required by said act, and the Los Angeles Daily Times, a daily newspaper published and circulated in said city, is hereby designated as the newspaper in which said notices shall be published.

Sec. 5. The City Clerk shall certify to the passage of this Ordinance and shall cause the same to be published once in the Los Angeles Daily Times.

I hereby certify that the foregoing Ordinance was adopted by the Council of the City of Los Angeles at its meeting of April 10, 1905.

H. J. LELANDE, City Clerk.

Approved this 15th day of April, 1905.
OWEN McALEER, Mayor.

4-18 1t

ORDINANCE NO. 10,919.
[New Series.]

An Ordinance declaring the intention of the Mayor and Council of the City of Los Angeles to establish the grade of Ellita Place, from Pasadena avenue to Marmion Way.

The Mayor and Council of the City of Los Angeles do ordain as follows:

Section 1. That it is the intention of the Council of the City of Los Angeles to establish the grade of

ELLITA PLACE,

from Pasadena avenue to Marmion Way, in accordance with the following elevations:

At the intersection with Pasadena avenue the grade shall be 509.33 at the northwest corner and 509.45 at the northeast corner, as now established on Pasadena avenue.

At the intersection with Marmion Way the grade shall be 512.41 at the southwest corner and 512.65 at the southeast corner.

And at all points between said designated points the grade shall be established so as to conform to a straight line drawn between said designated points.

Elevations refer to the top of the curb, are in feet and are above a plane which is 255 feet below City datum plane.

Sec. 2. The City Clerk shall certify to the passage of this Ordinance and shall cause the same to be published for ten days in the Los Angeles Daily Times and thereupon and thereafter it shall take effect and be in force.

I hereby certify that the foregoing Ordinance was adopted by the Council of the City of Los Angeles at its meeting of April 10, 1905.

H. J. LELANDE, City Clerk.

Approved this 15th day of April, 1905.
OWEN McALEER, Mayor.

4-18-27 10t

ORDINANCE NO. 10,925.
[New Series]

An Ordinance of the Mayor and Council of the City of Los Angeles, fixing and establishing the curb lines on a certain street in the City of Los Angeles.

The Mayor and Council of the City of Los Angeles do ordain as follows:

Section 1. That the location of the curb line on the south side of

AVENUE THIRTY-ONE,

between Pasadena avenue and Humboldt street, is hereby fixed and established nine and one-half (9½) feet north of the south property line of said Avenue Thirty-one.

Sec. 2. The City Clerk shall certify to the passage of this Ordinance and shall cause the same to be published once in the Los Angeles Daily Times, and thereupon and thereafter it shall take effect and be in force.

I hereby certify that the foregoing Ordinance was adopted by the Council of the City of Los Angeles at its meeting of April 10, 1905.

H. J. LELANDE, City Clerk.

Approved this 15th day of April, 1905.
OWEN McALEER, Mayor.

4-18 1t

Public Advertising.

ORDINANCE NO. 10,928.
[New Series]

An Ordinance providing for the number of persons to be employed in the office of the Superintendent of Buildings and for their appointment and fixing their several compensation.

The Mayor and Council of the City of Los Angeles do ordain as follows:

Section 1. There shall be employed in the office of the Superintendent of Buildings of the City of Los Angeles, beginning with the 1st day of April, 1905, three assistant superintendents of buildings, one of whom shall also act as examining clerk, one fire inspector and one clerk, each of whom shall be appointed by the Superintendent of Buildings. The said assistant superintendents of buildings shall have a thorough practical knowledge of building construction and shall assist the Superintendent of Buildings in the discharge of his duty, and the assistant superintendent of buildings who acts as examining clerk shall also have a knowledge of building plans and specifications, and be able to keep the records of the office; the fire inspector shall have a practical knowledge of the most approved methods and appliances used in and about buildings for the protection of life and property from fire risks, and it shall be his duty to inspect all buildings in the City of Los Angeles and to report in writing to the Superintendent of Buildings all violations of of the Ordinances of said city relating to the protection of life or property from destruction by fire.

Sec. 2. The persons appointed under the provisions of Section 1 hereof shall receive the following salaries, respectively: Assistant superintendents of buildings, and fire inspector, $115 per month, each, including keep of horse; clerk, $100 per month.

Sec. 3. There shall also be employed in the office of the Superintendent of Buildings beginning with the 10th day of April, 1905, one deputy who shall be known as the plumbing inspector, and shall be appointed by the City Council, and three deputies who shall be known as assistant plumbing inspectors, and shall be appointed by the plumbing inspector. Said plumbing inspector and assistant plumbing inspectors shall assist the Superintendent of Buildings in the discharge of his duties relating to the inspection of plumbing.

Sec. 4. The persons who are appointed under the provisions of Section 3 hereof shall receive the following salaries, respectively: Plumbing inspector, $140 per month; assistant plumbing inspectors, $115 per month, each, including keep of horse.

Sec. 5. That Ordinance No. 8583 (New Series,) approved May 21st, 1904, be and the same is hereby repealed; provided, that said repeal shall not affect or interrupt the offices provided for by said Ordinance; the intention of this Ordinance as to such offices being to continue the same in existence under the foregoing provisions hereof.

Sec. 6. This Ordinance is urgently required for the immediate preservation of the public peace, health and safety; and the City Clerk shall certify to its passage by a two-thirds vote of the Council, and cause it to be published once in the Los Angeles Daily Times, and thereupon and thereafter it shall take effect and be in force.

I hereby certify that the whole number of members of the City Council of the City of Los Angeles is nine, and that the foregoing Ordinance was passed by a two-thirds vote of said Council, at its meeting of April 10, 1905, by the following vote, to wit:

Ayes—Messrs. Blanchard, Ford, Hammon, Healy, Hiller, Houghton, Kern, Smith and Summerland (9.)

H. J. LELANDE, City Clerk.

Approved this 14th day of April, 1905.
OWEN McALEER, Mayor.

4-18 1t

ORDINANCE NO. 10,913.
[New Series]

An Ordinance of the Mayor and Council of the City of Los Angeles, declaring their intention to improve a portion of Thirty-second street.

The Mayor and Council of the City of Los Angeles do ordain as follows:

Section 1. That the public interest and convenience require, and that it is the intention of the City Council of the City of Los Angeles to order the following work to be done, to wit:

1st. That said

THIRTY-SECOND STREET,

in said city, from the easterly line of Maple avenue to the northerly line of lot 100 of the Ford Tract, produced westerly, including all intersections of streets, (excepting such portions of said street and intersections as are required to be kept in order or repair by any person or company having railroad tracks thereon, and also excepting such portions as have already been graded and graveled and accepted,) be graded and graveled to the official grade in accordance with the plans and profile on file in the office of the City Engineer and specifications for the construction of graveled streets in the City of Los Angeles on file in the office of the City Clerk of said city, said specifications being No. 16 (New Series,) and adopted by Ordinance No. 8571 (New Series.)

2nd. That a cement curb be constructed along each line of the roadway of said Thirty-second street, from the easterly curb line of Maple avenue to the northerly line of lot 100 of the Ford Tract, produced westerly (excepting along such portions of the line of said roadway upon which a cement or granite curb has already been constructed to the official line and grade,) in accordance with specifications for constructing cement curbs, on file in the office of the City Clerk, said specifications being No. 1 (New Series,) and adopted by Ordinance No. 8572 (New Series.)

3rd. That a cement sidewalk four (4) feet in width be constructed along each side of said Thirty-second street, from the easterly curb line of Maple avenue to the northerly line of lot 100 of the Ford Tract, produced westerly, (excepting such portions of said street between said points along which a cement or asphalt sidewalk four (4) feet in width has been constructed to the official line and grade,) said sidewalk to be constructed in accordance with specifications for constructing cement sidewalks on file in the office of the City Clerk of said City, said specifications being No. 2 (New Series,) and adopted by Ordinance No. 8572 (New Series.)

Sec. 2. The Street Superintendent shall post notice of this work, as required by law, and shall cause said notice to be published for six days in the Los Angeles Daily Times.

Sec. 3. The City Clerk shall certify to the passage of this Ordinance and shall cause the same to be published for two days in the Los Angeles Daily Times, and shall post the same conspicuously for two days on or near the chamber door of the Council, and thereupon and thereafter it shall take effect and be in force.

I hereby certify that the foregoing Ordinance was adopted by the Council of the City of Los Angeles at its meeting of April 10, 1905, by the following vote:

Ayes—Messrs. Blanchard, Ford, Hammon, Healy, Hiller, Houghton, Kern, Smith and Summerland (9.)

H. J. LELANDE, City Clerk and ex-officio Clerk of the Council of the City of Los Angeles.

Approved this 15th day of April, 1905.
OWEN McALEER, Mayor.

4-18-19 2t

ORDINANCE NO. 10,918.
[New Series.]

An Ordinance declaring the intention of the Mayor and Council of the City of Los Angeles to establish the grade of the south side of Fortieth street from South Park avenue to McKinley avenue.

The Mayor and Council of the City of Los Angeles do ordain as follows:

Section 1. That it is the intention of the Council of the City of Los Angeles to establish the grade of the south side of

FORTIETH STREET,

from South Park avenue to McKinley avenue, in accordance with the following elevations:

At the intersection with South Park avenue the grade shall be 180.75 at the southeast corner, as now established on South Park avenue.

At the intersection with McKinley avenue the grade shall be 184.40 at the southwest corner.

And at all points between said designated points the grade shall be established so as to conform to a straight line drawn between said designated points.

Elevations refer to the top of the curb, are in feet and are above a plane which is 255 feet below City datum plane.

Sec. 2. The City Clerk shall certify to the passage of this Ordinance and shall cause the same to be published for ten days in the Los Angeles Daily Times and thereupon and thereafter it shall take effect and be in force.

I hereby certify that the foregoing Ordinance was adopted by the Council of the City of Los Angeles at its meeting of April 10, 1905.

H. J. LELANDE, City Clerk.

Approved this 15th day of April, 1905.
OWEN McALEER, Mayor.

4-18-27 10t

Notice of the Filing of the Assessment for the Widening of Bixel Street, Together with the Diagram of the Assessment District for Said Improvement.

Notice is hereby given that the Street Superintendent has filed with the Clerk of the Council of the City of Los Angeles the assessment for the widening of Bixel street from Third street to Arnold street, as contemplated by Ordinance No. 9645 (New Series,) together with the diagram of the assessment district. The date of the first publication of this notice is April 18, 1905, and all parties interested are hereby required to file in writing their objections, if any they have, to the confirmation of said assessment by the City Council, with the said Clerk of the Council, within thirty days after the said date of the first publication of this notice, to wit: On or before May 19, 1905. Persons signing objections must give postoffice address.

H. J. LELANDE, City Clerk and ex-Officio Clerk of Council.

4-18-27 10t

OLD PLANTATION DISTILLING CO.
108 SOUTH BROADWAY — NEAR FIRST
Headquarters for Medicinally Pure Liquors. 12 Years Old....
Old Plantation Rye or Bourbon Whisky $1.00 per Bottle.

Public Advertising.

ORDINANCE NO. 10,840.
[New Series]

An Ordinance declaring the intention of the Mayor and Council of the City of Los Angeles to change and establish the grade of Figueroa street, from Diamond street to First street.

The Mayor and Council of the City of Los Angeles do ordain as follows:

Section 1. That it is the intention of the Council of the City of Los Angeles to change and establish the grade of

FIGUEROA STREET,

from Diamond street to First street, as follows:

At the intersection with Diamond street the grade shall be 321.00 at the southwest corner and 322.00 at a point on the east side opposite the northwest corner, as now established.

At the angle on the east side the grade shall be 322.72.

At a point on the east side 20 feet south of the angle the grade shall be 322.80.

At a point on the east side 40 feet south of the angle the grade shall be 323.28.

At a point on the east side 60 feet south of the angle the grade shall be 324.38.

At a point on the east side 80 feet south of the angle the grade shall be 326.01.

At a point on the east side 100 feet south of the angle the grade shall be 328.14.

At the intersection with First street the grade shall be 345.00 at the northeast corner and 344.00 at the northwest corner, as now established on First street.

And at all points between said designated points the grade shall be established so as to conform to a straight line between said designated points.

Elevations are in feet and above a plane which is 255 feet below city datum plane.

Sec. 2. That the exterior boundaries of the district which is hereby declared to be benefited by said change of grade and to be assessed to pay the benefits, damages and costs thereof are hereby described as follows:

Beginning at the most northerly corner of lot 22, block 1, as per map of the Chadwick Subdivision of block 1, Woolen Mill Tract, recorded in Book 13, page 53, Miscellaneous Records of Los Angeles County; thence southerly in a direct line to the most westerly corner of said lot 22; thence westerly in a direct line to the most northerly corner of lot 23, said block 1; thence southerly in a direct line to the most westerly corner of said lot 23; thence easterly in a direct line to the most northerly corner of lot 12, said block 1; thence southerly in a direct line to the most westerly corner of said lot 12; thence easterly along the northerly line of First street to a point 165 feet westerly of the westerly line of Flower street; thence northerly and parallel with the westerly line of Flower street to a point distant 397.96 feet north of the north line of First street; thence westerly and parallel with the southerly line of Court street to the easterly line of Figueroa street; thence westerly in a direct line to the most easterly corner of lot 22, said Chadwick Subdivision; thence westerly along the southerly line of Diamond street to the point of beginning.

Excepting therefrom any portion of any public street or alley which may be included within the above described district.

Sec. 3. The City Superintendent of Streets shall cause notice of the passage of this Ordinance to be posted in the manner and within the time provided by law.

Sec. 4. The City Clerk shall certify to the passage of this Ordinance and shall cause the same to be published for ten days in the Los Angeles Daily Times, and thereupon and thereafter it shall take effect and be in force.

I hereby certify that the foregoing Ordinance was adopted by the Council of the City of Los Angeles at its meeting of April 3, 1905.

H. J. LELANDE, City Clerk.

Approved this 5th day of April, 1905.
OWEN McALEER, Mayor.

4-10-19 10t

ORDINANCE NO. 10,923.
[New Series.]

An Ordinance declaring the intention of the City Council of the City of Los Angeles to order the opening of Cincinnati street to a width of 60 feet, between Ganahl street and Dobinson street.

The Mayor and Council of the City of Los Angeles do ordain as follows:

Section 1. That the public interest and convenience require, and it is the intention of the City Council of the City of Los Angeles to order the following improvement to be made, to wit:

That

CINCINNATI STREET,

a public street of the City of Los Angeles, be opened to a width of sixty (60) feet, between Ganahl street and Dobinson street.

Sec. 2. That the land necessary and convenient to be taken for the improvement described in Section One hereof, is situated in the City of Los Angeles, County of Los Angeles, State of California, and is more particularly described as follows, to wit:

Beginning at the most southerly corner of lot 12, block 11 of the Brooklyn Heights Ganahl Tract, as per map recorded in Book 22, at page 17, Miscellaneous Records of Los Angeles County; thence southeasterly along the northerly line of Cincinnati street, as shown upon said map, and along the southeasterly prolongation of said northerly line of Cincinnati street to a point which is distant 30 feet southeasterly, measured at right-angles, from the produced westerly line of Dobinson street, as shown upon said map; thence southwesterly, and parallel with said produced westerly line of Dobinson street, 60 feet to a point; thence northwesterly in a direct line to the most easterly corner of lot 6, block 14, said tract; thence northeasterly in a direct line to the point of beginning. Excepting therefrom so much of said land which is now a part of any public street or alley.

Sec. 3. That the boundaries of the district in the City of Los Angeles to be benefited by said improvement, and to be assessed to pay the expense thereof, and to be known as the assessment district, are hereby fixed as follows, to wit:

Beginning at the most northerly corner of lot 18, block 11 of the Brooklyn Heights Ganahl Tract, as hereinbefore mentioned; thence southeasterly in a direct line to the most easterly corner of lot 12, said block 11; thence southwesterly along the boundary line of said lot 12 to the most southerly corner of said lot 12; thence southeasterly along the southeasterly prolongation of the northerly line of Cincinnati street to a point in the easterly line of Dobinson street, as shown upon map of Forest Heights Tract, as per map recorded in Book 4 of Maps, at pages 130 and 131, Records of Los Angeles County; thence southwesterly in a direct line to the most westerly corner of lot 1, block O, said Forest Heights Tract; thence southeasterly in a direct line to the most southerly corner of said lot 1, block O; thence northeasterly in a direct line to the most easterly corner of said lot 1, block O; thence southeasterly in a direct line to the most easterly corner of lot 6, said block O; thence southwesterly in a direct line to the most easterly corner of lot 16, block P, said Forest Heights Tract; thence southwesterly in a direct line to the most southerly corner of said lot 16, block P; thence northwesterly in a direct line to the most westerly corner of lot 19, said block P; thence northeasterly in a direct line to the most northerly corner of said lot 19, block P; thence northwesterly in a direct line to the most northerly corner of lot 20, said block P; thence northerly in a direct line to the intersection of the westerly line of Dobinson street with the southeasterly prolongation of the southerly line of that portion of Cincinnati street lying westerly of said Dobinson street; thence northwesterly in a direct line to the intersection of said southerly line of Cincinnati street with the easterly line of lot 7, block 14 of the Brooklyn Heights Ganahl Tract, as hereinbefore mentioned; thence southerly along the boundary line of said lot 7 to the most southerly corner of said lot 7, block 14; thence northwesterly in a direct line to the most westerly corner of lot 1, block 14, said last mentioned tract; thence northeasterly in a direct line to the point of beginning.

Sec. 4. That proceedings for the aforesaid improvement shall be taken under the "Street Opening Act of 1903," and the Street Superintendent of the City of Los Angeles shall post and publish notices of said improvement in the manner and for the time required by said act, and the Los Angeles Daily Times, a daily newspaper published and circulated in said city, is hereby designated as the newspaper in which said notices shall be published.

Sec. 5. The City Clerk shall certify to the passage of this Ordinance and shall cause the same to be published once in the Los Angeles Daily Times.

I hereby certify that the foregoing Ordinance was adopted by the Council of the City of Los Angeles at its meeting of April 10, 1905.

H. J. LELANDE, City Clerk.

Approved this 15th day of April, 1905.
OWEN McALEER, Mayor.

4-18 1t

Every Woman
is interested and should know about the wonderful
MARVEL Whirling Spray
The new Vaginal Syringe. Injection and Suction. Best—Safest—Most Convenient. It Cleanses Instantly.

Ask your druggist for it. If he cannot supply the MARVEL, accept no other, but send stamp for illustrated book—sealed. It gives full particulars and directions invaluable to ladies. MARVEL CO. 41 Park Row, New York.
152 New Montgomery st., S. F.
OFF DRUG CO., 214 South Spring.

Borosepsine Medicator

Simple, safe, sure; a boon for womankind. Of druggists, or at office, 524 S. Hill. Lady attendant Tuesdays and Saturdays. Borosepsine Med. Co. 'Phone 7567

THE CITY IN BRIEF.

NEWS AND BUSINESS.

W.C.T.U. Convention.

Delegates and visitors to the Los Angeles County W.C.T.U. Convention at Pomona, April 19-21, will leave Los Angeles at 9 o'clock tomorrow morning on a special Salt Lake train.

Wanted in Nebraska.

Perry Meyers, a youth who is wanted in Falls City, Neb., on a felony charge, was picked up by the police yesterday. Sheriff Hosick of Falls City, is en route to Los Angeles and he will take Meyers back to Nebraska to face trial.

His Fiftieth Patent.

G. Laube of this city has just received his fiftieth United States patent. The invention relates to a sticky fly paper holder, whereby hats, garments, and other articles are prevented from coming into contact with the adhesive paper. The device can also be used as a work tray or as a card, photograph, or newspaper holder. Mr. Laube sold a half interest in this invention before the patent was applied for, to Joseph R. Marsh of Santa Monica for $3500. As soon as Mr. Laube's health will permit, he says he intends to erect a factory in Los Angeles for the purpose of manufacturing this and some of his other patents. Mr. Laube lives at No. 927 Georgia street with his wife, a son and two daughters.

BREVITIES.

The volume of "Liners" in the Sunday Times has become so great that it is found necessary to ask patrons to get their Sunday advertisements in earlier; especially Sunday real estate anouncements, which in order to be printed must be in the office not later than 10 o'clock Saturday nights. The printing of all real estate matter, including advertisements, in a part by itself on Sundays involves somewhat slower press work, making it essential, in order to get the paper out on time, to stop receiving real estate ads at 10 o'clock Saturday nights. Dealers will confer a favor on The Times office if they will turn in Sunday copy on Fridays, when possible; or at least a part of it, and the balance early on Saturdays. Sunday "Want" ads will still be received by phone and over the counter until 11 o'clock Saturday nights.

If you want the most reliable optical service in California come to us. We have the most scientific and modern appliances and three graduate State registered opticians to test your eyes. Best A1 crystal reading lenses in 10-year gold-filled frames, at $1.50. Satisfaction guaranteed. Consultation free. Clark's, 351 S. Spring.

The ladies' rest room on the top floor of the new wing of The Times' Building, is open daily from 9 to 5. Ladies from town or country will find this a convenient place to write, rest or read. Stationery provided for correspondence. Both 'phones available. Take elevator in business office. All are welcome.

Rehearsals for the Innes May Festival Chorus take place every Tuesday evening at 7:45 at Birkel's Hall, 345 S. Spring street. Applications of singers will be received there.

For sale—Furniture, carpets and draperies, piano and pianola, complete, in an eight-room house, near Westlake. Inquire 212 West Sixth street. 'Phone 6512.

There are undelivered telegrams at the Western Union office for J. E. Taylor, J. R. Blackburn, Mrs. Annie E. Smith, C. P. Russ & Co., B. F. Coombs, L. A. Ramsey, Mrs. C. B. Davis, Petro Marchiccia, Ben E. Ballows, G. N. Jacobi, F. C. Ferguson, John Ruthven, Lester Dean, F. E. Tiffany, Crippir Maxwell, J. H. Maddy, Senator Russell A. Alger, Harris Robinson, P. O. Andrews, Fernando Martinez, Speer Gas Manufacturing Company.

OF HUMAN INTEREST.

Marriages — Births — Deaths—Marriage Licenses.

Births.

FLANIGAN—April 9, to the wife of D. W. Flanigan, No. 1304 Reid street, a daughter.

Deaths.

GOODWIN—April 15, Effe Goodwin, aged 22 years. Funeral today at 2:30 p.m. from the parlors of Cunningham & O'Connor, 1021 S. Grand avenue. Interment Rosedale.

HALLORAN—April 15, Bridget E. Halloran, aged 59 years, formerly of Detroit, Mich., lately of Salt Lake City, Utah. Funeral from residence, 1453 West 29th st., today at 9:45 a.m. Solemn requiem mass at 9 a.m., at St. Agnes Church. Friends of family invited. Interment Calvary.

BURLINGAME—At Compton, April 18, 1905, Mary A., better known as Mary A. Morton, aged 58 years, mother of J. J. Morton and Ella C. Ingraham. Funeral to be held at Compton, Methodist Episcopal Church, today at 2 p.m. Friends invited to attend.

SHOEMAKER—At the residence of her daughter, Mrs. George W. Cummings, No. 1512 Vermont avenue, this city, on the 16th inst., Mrs. Sarah Amsden Shoemaker, a native of Ohio, aged 81 years, 2 months and 13 days. Mrs. Shoemaker was the relict of the late Hon. J. P. Shoemaker of Greenville, Montcalm county, Mich.

STOLL—April 17, 1905, at his late residence, No. 944 South Hill street, Henry W. Stoll, a native of Germany, aged 66 years. Funeral notice later. (Milwaukee, Chicago and San Francisco papers please copy.)

NOWAKOWSKI—In this city, April 17, 1905, John Nowakowski, a native of Germany, aged 51 years. Funeral from the German Baptist Church, corner of Eighth and Maple avenue, Wednesday, April 19, at 2 o'clock p.m.

COULON—In this city, April 16, 1905, Lewis Coulon, aged 47 years. Funeral 2 p.m., Tuesday, from the parlors of Bresee Brothers, Sixth and Broadway. Interment Evergreen Cemetery.

Marriage Licenses.

Edward E. Simmons, aged 27, a native of Illinois, and Lousetta M. Blackburn, aged 17, a native of Pennsylvania; both residents of Los Angeles.

Henry C. Hansen, aged 34, a native of Germany, and Ida U. Quasck, aged 22, a native of Germany; both residents of Long Beach.

James Hoodenpyle, aged 29, a native of Missouri, and Minnie Jannick, aged 27, a native of Missouri; both residents of Los Angeles.

Patrick S. Barns, aged 41, a native of Illinois, and Lizzie Masters, aged 39, a native of Iowa; both residents of Los Angeles.

Frank B. Hight, aged 26, a native of California, and Rose Lloyd, aged 20, a native of Iowa; both residents of San Bernardino.

Frank H. Posts, aged 34, a native of Illinois, and Elizabeth F. Bowman, aged 33, a native of Canada; both residents of Los Angeles.

Dow Philips, aged 22, a native of California, and Edna Porter, aged 21, a native of Ohio; both residents of Los Angeles.

Robert Wood, aged 26, a native of Canada, and Eva L. Balcome, aged 22, a native of Canada; both residents of Los Angeles.

Walter W. Rogers, aged 21, a native of Missouri, and Pearl Loucey, aged 20, a native of Iowa; both residents of Los Angeles.

John W. Marvin, aged 27, a native of Nebraska, and resident of Los Angeles, and Edith L. Ash, aged 25, a native of England, and resident of San Antonio, Tex.

William Marcus, aged 25, a native of Roumania, and Frances Contreras, aged 22, a native of California; both residents of Los Angeles.

Scott J. Campbell, aged 22, a native of Iowa, and Edna Pools, aged 17, a native of Iowa; both residents of Los Angeles.

Antonio Verdugo, aged 36, a native of California, and Mary E. Sanchez, aged 31, a native of Mexico; both residents of Hyde Park.

Los Angeles Transfer Co., 141 W. 5th. Will check baggage at your residence to any point. Tel. M. 49 or 349. Home 349.

Orr & Hines Co.

Funeral directors. Lady undertaker takes charge of all ladies and children. Tel. Main 5. No. 847 South Broadway. JOHN W. EDWARDS, Manager.

Bresee Bros.' Co., Undertakers.

Broadway and Sixth. Lady assistant in attendance night and day. Tel. Main 342.

Cunningham and O'Connor,

Funeral Directors, have removed to No. 1021 South Grand avenue. Both 'Phones 403.

Castanien Undertaking Co.,

No. 1236 South Grand. Lady attendant. Telephones Main 1092, Home 5468.

Peck & Chase Co., Undertakers.

639 S. Hill. Both 'phones 61. Lady attendant.

CHARMED WITH SALT LAKE.

LOS ANGELES REAL ESTATE MEN VISIT CITY OF SAINTS.

Find Dirt Cheap at Mormon Capital, but Doubt if it Will Remain so Long—Prosperous Future Predicted for Inland City—Dangerous Rival of Denver.

W. G. Bradshaw, whose successful real estate operations in Los Angeles cover a long period of years, and Peter Haack, a local capitalist and property owner, were passengers yesterday on the first complete through train on the Salt Lake Railroad—the Woodmen's special from Salt Lake City. Messrs. Bradshaw and Haack were not traveling in the capacity of woodchoppers, but rather as sawers of wood.

It is part of a real estate man's business to "saw wood and say nothing" when he is on the lookout for investments, and as that was the mission which took Bradshaw and Haack to the Mormon capital, they were eligible to ride on the Woodmen's train. True to tradition, they are saying nothing about the wood they may have sawed, but both are enthusiastic over conditions as they found them at Salt Lake.

"Next to Los Angeles," said Mr. Bradshaw yesterday evening, "there is, in my opinion, not a city in the West that has a more promising future than Salt Lake. With railroads radiating from it in every direction, and the tremendous mining development going on in territory tributary to it, it will in course of time outstrip Denver in the race for commercial supremacy in the intermountain region. It has a delightful climate almost the whole year through, and is a charming city for residence purposes. I have seen few places that command a more beautiful view than can be had from Fort Douglas on the outskirts of the city.

"We went there to look into the real estate situation and after a careful study of the conditions, I have arrived at the conclusion that there are few more fertile fields for investment in any part of the West. I was surprised at the low values placed on property close to the business center of the city. Frontage on streets no farther removed from the principal business thoroughfares than Hill street is from Spring and Broadway, is being offered as low as $200 a front foot, just about one-fifth of the market price for corresponding property in Los Angeles.

"Although the town is enjoying a healthy growth, and a very hopeful feeling prevails, real estate values seem to be at bedrock in the City of the Saints at present, and in my opinion there never will be a more propitious time to invest in Salt Lake real estate than the present. The new rail outlet to the Coast, just completed, the Moffatt road building to Salt Lake from Denver, and the Western Pacific (Gould line) heading for San Francisco are bound to give the Mormon city a great impetus, and property values there are pretty certain to advance in the near future."

Messrs. Bradshaw and Haack went to Salt Lake by the northern route, and remained there about ten days. During their stay they were most hospitably entertained by members of the business community, and were the recipients of many courtesies from public officials and officers and members of the commercial organizations. They found the most friendly feeling for Los Angeles prevailing and every one in Salt Lake seemed to think that the new railroad will link the two cities in most intimate social and business relations.

The trip homeward by the new Salt Lake route, the two travelers found most interesting and a great deal more pleasant and comfortable than they anticipated. A short stop at Las Vegas, Nev., gave them an opportunity to look into conditions there. Mr. Bradshaw has no doubt that Las Vegas will be a very important division town, and that real estate will be very active there for some time to come.

PERSONAL.

Mrs. Ralph C. Richards of Geneva, Ill., wife of the general claim agent of the Chicago and Northwestern Railway, registered yesterday at the Van Nuys Broadway.

Congressman S. F. Smith of Bakersfield was among yesterday's arrivals at the Hollenbeck.

J. L. Moore, commercial agent of the Salt Lake line at Salt Lake City is at the Lankershim.

J. S. Loughead of Sarnia, Ontario, who has been a winter resident of Los Angeles for many years, starts this morning for his Canadian home. He expects to return here next fall.

Mrs. Nelson Morris, wife of a Chicago meat packer, is at the Van Nuys.

Arthur McDonald Dole of Pomona, who is making a tour abroad, arrived on March 17th at Launceston, Tasmania, and expected to remain some time on that island.

JEWEL gas stoves are the best. Nauerth Hardware Co., 537 South Broadway.

Do Your Eyes Itch and Burn?

Murine Eye Remedy is an Eye Tonic. Cures Sore eyes. Rests tired eyes.

Pierce Bros. & Co., Undertakers.

219 S. Flower. Tel. M. 1827. Lady attendant.

Lusk Cab Co., 750 S. Main.

Hacks, tallyhos, 2-seaters and livery. Both 'Phones 297.

Choice Cut Flowers.

A large variety of floral designs can be secured from J. W. Wolfskill, Florist, 219 West Second street.

Boswell & Noyes Drug Co.

Reliable Prescription Druggists

Nothing more refreshing than a long egg phosphate at the big White Onyx soda fountain.

Satisfaction

Whether it is a drink of soda, a prescription to be filled, or the buying of any article in our store—you get the best service obtainable and the best goods we can buy. All work is done accurately and promptly here. It is really a pleasure to trade at such a reliable store.

Ayer's Hair Vigor	75c
Calder's Dentine	20c
Cuticura Soap	20c
Listerine	75c
Paine's Celery Compound	75c
Witch Hazel, per pint	25c
Pear's Soap	15c
Packer's Tar Soap	15c

THIRD AND BROADWAY

Watches Cleaned 75¢

A watch that is clogged with dust and dirt has a good excuse for not keeping time. Give your watch proper attention and it will give you good service.

Watches cleaned, 75c
New spring, 50c
New hands, 15c
New crystal 10c

Geneva Watch & Optical Co.
305 South Broadway

"The Reliable Store"

PEERLESS BREW BEER

Is a welcome guest everywhere. Its rich and delicious flavor, combined with its strength-giving qualities, create for it a great demand.

Qts. Doz. $1.50 Pts. Doz. 90c

SO. CAL. WINE CO.
220 W. Fourth Street
MAIN 332 HOME PRI. EX. 18

SIEGEL'S FOR WOMEN'S & CHILDREN'S WEAR

Myer Siegel & Co.

251 SOUTH BROADWAY

Misses' and Children's Dainty Dresses for Easter Wear

Easter, the season when the children must look their sweetest, the season when white predominates—the time when Siegel's store is most in evidence. Here you find the daintiest and best the market affords, whether it be for the babies or the young ladies. Come and see our showing.

See Our Easter Headwear

Women's Waists for Easter Wear

In lingerie and silk fabrics. You'll agree with us when we say that it is decidedly the best, most complete line in town.

PICTURES

That Appeal to You. Our three large art galleries are filled with beautiful pictures. It costs you nothing to look, but the deft touch of the artist overcomes delay in choosing when you come here. The mark of merit is always on the pictures. Visitors made welcome.

SANBORN, VAIL & CO.
357 S. BROADWAY.

HAIR GOODS

No reason why any woman should buy inferior hair goods when the best costs so little. Our stock is so big and complete you cannot fail to secure a satisfactory and perfect match.

BENNETT TOILET PARLORS
N. E. Cor. Fifth and Spring

Edison Phonographs
$10, $20, $30, $50
New Gold Moulded Records 35c; no scratch; will play 2000 times. Easy payments.
EDISONIA TALKING MACHINE CO.
503 S. Main St., Los Angeles
Home 2483

We Guarantee...

our tailoring in all respects. There's no such thing as taking chances with Eisner tailoring.

EISNER & CO.
120-122 SOUTH SPRING STREET

The Newest Shoes

The ones you notice—the ones you have talked about come from the

INNES SHOE CO.
258 S. Broadway. 231 West Third.

ONLY A FEW DAYS LEFT

Removal Sale ends May 10th. Buy now, while prices are at the lowest point.

DUBOIS & DAVIDSON
513 SOUTH BROADWAY

Easter Sale..... Neckwear

Machin's

The popular neckwear store. This is a season when neckwear is in good demand, and we want you to get acquainted with the largest stock in Southern California. We can suit every fancy, and at these prices can fit every purse.

SEE THESE PRICES:

35c to 50c Values now 25c
50c to 75c values now 35c or 3 for $1
75c to $1 val. now 50c
$1.50 values now $1.00
$1.75 values now $1.25
$2.00 values now $1.50
$2.75 values now $2.00

COME SEE THE GOODS.

If you wish really high priced lines we have them. Parisian hand-made, hand embroidered neckwear, in separate pieces or in sets, belts of leather, silk, or wash materials, gold-mounted buckles, some beautiful settings, nothing finer in town, prices up to $12.

Machin Shirt Co.
High Grade Shirt Makers
124 South Spring St.

WOMAN

—the conundrum of the world—we cannot guess her, but we'll never give her up.

Occasionally, however, some of us have to "give her away." Such occasions are nearly at hand—after-easter Weddings. And the togs for "occasions" are to be obtained at 128-130 So. Spring St. Made to measure Brauer-Krohn Frock Suits—$45, $55 and $70.

Brauer & Krohn
Tailors to Men Who Know
128-130 S. Spring St. 114½ S. Main St.
'Phones—Main 2116; Home 2695.

BURNS' $3.00 SHOES
240 So. Spring St.

Frank K. B. Long.
PIANO. Unequaled in Tone.

Blaney's Shoes Fit the Feet
456 S. Broadway

75c and $1.00 all silk fancy suspenders with sterling silver and plated buckles, 43c.

"THE DAYLIGHT STORE." Phones—Main or Home 192

Jacoby Bros.
331-333-335 South Broadway.

25c Imported Ribbons 15c

Beautiful Easter ribbons in taffeta and satin, all the wanted colors, widths up to 6 inches. Everywhere 25c, your pick 15c.

Lucky Purchase of Easter Silk Suits

Of course you have made up your mind to get a silk suit for Easter and here's your chance to secure one of the very nicest styles for just about wholesale cost. The lot comprises the entire line of one of the largest manufacturers in the country. Here are all the newest silk jackets as well as suits in shirt waist style. The styles are all new, many of them having never been shown in the city before. These are on sale at the following prices.

$9.55 for silk suits worth	$15.00
$12.45 for silk suits worth	$17.50
$14.75 for silk suits worth	$22.50
$21.75 for silk suits worth	$30.00
$29.50 for silk suits worth	$45.00

Easter Millinery Sensational Reductions

No need of paying a fancy price for your Easter hat when you can come here and take choice of any hat in the department at a most substantial reduction. Our millinery is characterized by its exclusiveness and extreme style. All prices have been changed as follows:

$10.00 Easter Hats.....$ 7.50	$12.50 Easter Hats.....
$15.00 Easter Hats.....$10.00	$17.50 Easter Hats.....
$20.00 Easter Hats.....$15.00	$25.00 Easter Hats.....

W. E. Cummings Shoe Co.
FOURTH AND BROADWAY

BEST BY EVERY TEST
W. E. Cummings Foot Form Shoes

SWELL STYLES For Easter

Will be found in our incomparable line of Foot Form Shoes, $5, $6, $7 a pair, for men and women.

Low shoes, with Cuban or French heels, in dull or patent finish, in all new lasts.

Our So-E-Z (so easy to the foot) Shoes, $3.50 and $4.00, are the talk of the town.

EASTER GIFTS

Our line of Easter novelties will surely interest you. We have those handsome hand painted cards, as well as the commoner kinds. Only a few days now before Easter. Better make your selections today.

Wheeler & Spring Co.

Columbia Parted Front Pieces

This new hair piece just sent us from New York, will freshen up one's looks wonderfully. It will make the Easter hat more becoming than ever. We can match any shade of hair excepting gray. We will make the gray Columbia Parted Front Pieces to order. Price $10.

Mail orders our specialty.

WEAVER-JACKSON HAIR CO.
443 So. Broadway

THE PINNACLE OF HUMAN SKILL

Has been reached in the manufacture of our vehicles. The only way they can be better is to raise the pinnacle and even then our vehicles will be found on top. Easy to reach in price. Come and see them. We Make 'Em.

ADVANCE BUGGY CO.
3000 Central Ave.

THERE'S A DEAD-LINE

In the carriage business—a price below which a good vehicle cannot be made and sold. Anything you buy from us you can depend upon. We have all that is latest and best in vehicles, and our prices are surprisingly low for the quality.

Hawley, King & Co.
BROADWAY AND FIFTH AND 104 N. LOS ANGELES ST.

COLUMBUS BUGGY CO.
LULL CARRIAGE CO.
Cor. Main and Tenth Sts.

ENERGY

Enrich your brain, your muscles and your good feeling with ENERGY. An ideal food—digests as easily as milk. Don't forget ENERGY—10 cents a package. At all grocers.

Rattan Trunks
Lightest, Strongest, Best.
—MADE ONLY BY—
J. C. CUNNINGHAM, Phones 211 222 SO. MAIN ST.

PANOCHA DRIPS

When the biscuits come to you hot from the put Panocha Drips on them.

When the griddle cakes are brought to you ste hot—time for Panocha Drips again.

In fact, there's something at most every meal will be more to your taste with some of the new —Panocha Drips. A healthful syrup that is goo your growing children. A syrup rich in flavor—dif from any other. Large two and a half pound cans

SOUTHERN SYRUP CO., Los Angeles.

Home 132

Buster Brown's Transfer-o-s free to children accompanied by parents.

s 15c
ors, widths up to 6 inches.

e of
s
ter and here's your chance to s
. The lot comprises the sample
re all the newest silk jacket s
y of them having never be
es.
.....$15.00
.....$17.50
.....$22.50
.....$30.00
.....$45.00

tions
can come here and take your
tion. Our millinery is characte
en changed as follows:
aster Hats.....$ 9.5
aster Hats.....$13.5
aster Hats.....$20.0

—See the—
New York
337-339 S. Broadway
—for the—
Nobby Suits, Coats Skirts and Waists
New up-to-date goods. Cheaper than anywhere. Our motto: Pay less and dress better.

WALTER T. COVINGTON D. D. S.
PROPHYLACTIC DENTIST
239½ S. Spring St.
HOME PHONE 5186

SYLMAR (California) OLIVE OIL

J. W. WOLFSKILL & FLORAL

Finest Carnations Grown.

THE ONLY ... that comes in ... REGAL
The Shoe that Pro...

REFINISHING UPHOLSTERING REPAIRING FREE

G. D. ... Trust Co.
228 SOUTH MAIN ST.

LOW SHOES $2.50 to $3.50
Best Shoes Made—at the ...
Ludden & Shoe

4 Doors above 6th Street.

Easter Hats
Be sure to buy them at the
MILLINERY WORK
125 South Spring Street

FURS Stored Remo...
E. BONOFF, Furrier 212 So. ...

RIPS
not from the ov...
to you steam...
every meal ...
of the new sy...
that is good ...
flavor—differ...
pound cans, ...
s.

ORALS IN MONEY.

Rev. Pentecost Says Richest Man in World Has Given Twenty-eight and a Half Million Dollars in Charity, But—

[BY THE ASSOCIATED PRESS—A.M.]

W YORK, April 17.—"There is a moral quality in money. Judas sold the Saviour for thirty pieces of silver. That is $5.10 in money. Do you suppose Judas is the only person who has betrayed his Saviour for $5.10? Every man who takes money from his neighbor for an equivalent, is betraying his Lord," declared Rev. George F. ... in a sermon at the Madison ... Baptist Church on the subject entitled "tainted money."

"The people," he continued, "ask ... and we inquire into the color of ... whether it be clean or dirty, ... as it be given to God, for the ... hallowed the gift.

... not hesitate to say this is the ... immoral doctrine I ever heard. ... to the whole question. ... is more in the Bible about money than regeneration or forgiveness. We must ask how God has told us how to get and use money."

The richest man in the world, Dr. Pentecost declared, has been said to hold from five hundred to one thousand millions of dollars.

"He has given," he said, "in charity $28,500,000 during his life, and some people hail him, therefore, as one of the greatest benefactors of modern times. They have raked over his life with a fine-tooth comb, and this is the sum they have discovered he has given. I tell you it is no more for that particular gentleman to have given that enormous sum than it would be for the man with an income of $5000 a year to give 5 cents a year.

"If the Lord has so prospered him as to give him the high genius, the high integrity to make so great riches, the $28,500,00 is not benevolence; it is a mere paltry excuse."

OLD DOES DAMAGE.

Crops in South and West Suffer Severely—Snow on the Atlantic Coast—Southern Illinois Fruit Prospects Cut One-half.

[BY DIRECT WIRE TO THE TIMES.]

... April 17.—[Exclusive ...] A cold wave that is a ... weaker for extent at this ... of the year has visited during ... twenty-four hours the greater ... portion east of the Mississ... accompanied by snow in ... and at various points along ... Coast. The same condi..., perhaps, for snow, are ... to prevail through the night ...

... little doubt that damage ... hundreds of thousands of ... orange millions, has been ... in the South and Middle ... frosts. In this vicinity ... probably will be confined to ... of some of the shrub..., a number of species ... in bloom in the past few ...

... the ground when New ... work today—not very ... cold enough to bring ... of a hard winter, ... six distinct snow ... the last twenty-four ... northwesterly wind ... whole city pretty mis... veered to the west, ... continued at a brisker ... had donned "summer ... little sorry they had ... in the last ten years ... fallen but twice before in ... April, in 1896 and in 1898. ... thermometer at 8 o'clock this ... was down to 36 deg. above ... the middle of the afternoon ... had gone up only five de... C., reported that ... of snow fell in Litchfield ...

... Va., comes word that ... now out of the ground ... fruit section on the Eliz... been destroyed, includ... cherries' blooms, beans and ... two inches of snow ... Washington, W. Va. Streams ... higher, and all fruit in the ... expected to be killed. Six ... fell in the mountains. ... Md., the mercury ... below freezing point. ... fruit crops is reported ... from Hagerstown and ... killing frost caused havoc ... vegetable crop near ... and in other parts of ... reports heavy dam... and vegetables all over ... mercury went down to ... city. Killing frosts are ... as far south as Mobile, ...

... agricultural ex... at Lafayette, Ind., es... to the Indiana fruit ... at $100,000. A dispatch ... reports a killing frost ... Kentucky and Tennessee and ... Northern Florida. ... cent. of the fruit crops ... Illinois is reported as de...

stroyed, and all the early vegetable crops.

IN SOUTHERN KANSAS.

[BY THE ASSOCIATED PRESS—A.M.]

ARKANSAS CITY (Kan.) April 17.—A light snow fell in Southern Kansas early today, changing to rain later.

SOUTH CAROLINA FROST.

[BY THE ASSOCIATED PRESS—A.M.]

GREENVILLE (S. C.) April 17.—A killing frost visited this section this morning, fruit and early vegetables being badly damaged.

ICE IN NOFOLK COUNTY.

[BY THE ASSOCIATED PRESS—A.M.]

NORFOLK (Va.) April 17.—The formation of ice throughout the vast Norfolk country trucking section last night did great dagame.

IN CAIRO, ILL., DISTRICT.

[BY THE ASSOCIATED PRESS—A.M.]

CAIRO (Ill.) April 17.—A severe frost in this section has greatly damaged fruit and vegetable crops. It is estimated that fully 50 per cent. of the fruit crop is ruined.

OHIO FRUIT DAMAGED.

[BY THE ASSOCIATED PRESS—A.M.]

SPRINGFIELD (O.) April 17.—Farmers in Clark and adjoining counties report that the freezing weather has damaged the fruit crop thousands of dollars. They declare that the pear, plum and cherry crops are badly damaged, if not ruined. The cold continues today.

SOUTHERN FROSTS DEADLY.

[BY THE ASSOCIATED PRESS—A.M.]

LOUISVILLE (Ky.) April 17.—Abnormally low temperatures prevailed today, with heavy and killing frosts as far south as Southern Tennessee and Northern Georgia, and east through Virginia, while light frosts are reported from Southern Alabama and Northern Florida. Snow flurries occurred in the Ohio Valley.

INDIANA FRUIT HURT.

[BY THE ASSOCIATED PRESS—A.M.]

LAFAYETTE (Ind.) April 17.—Reports received by the Purdue University Agricultural Experiment Station today state that the damage done to fruit by frost was severe. In some localities, the cherry and plum trees have been stripped of blossoms. Apples and peaches have also suffered severely. The loss to fruitgrowers will be heavy.

SNOW IN WEST VIRGINIA.

[BY THE ASSOCIATED PRESS—A.M.]

HUNTINGTON (W. Va.) April 17.—Snow to the depth of two inches was on the ground here today, having fallen at intervals yesterday and last night, and ice formed on all small streams during the night. The weather was the coldest known here for the season in many years, and all fruit is believed to have been killed. In the mountains, six inches of snow was reported.

S. LESLIE CARTER WITNESS FOR BELASCO.

[BY THE ASSOCIATED PRESS—P.M.]

... April 17.—Mrs. Leslie ... the actress, was a witness ... the case of David Belasco, ... against Klaw & Er... Carter was called by ... counsel for Belas... regarding a meeting be... and Nixon and Zim... theatrical managers of Phila... which she was present. ... testified regarding this ... he was on the stand ... after the opening trial ... which he seeks to prove ... & Erlanger were his part... production of "The Auc... David Warfield. Mrs. ... today corroborated ... regarding the Philia...

... a member of the firm of ... a witness at ... of the court. Klaw pro... stubs at the request ... but several which were ... with the case ... witness promised to ... Untermeyer declared ... served on Klaw & Er... repeatedly disobeyed ... going to get at the ... books, and we will ... they are kept before we ... firm made $20,000 on ... and also received its ... with the theaters ... was produced. His firm, ... a partner in "The ... declared, except ... Belasco, and it was ... Klaw & Erlanger re... Franklin Bein a check ... trying to stop Belasco from producing 'The Music Master?'" asked Untermeyer.

"If we did, we paid it for Brooks," the witness replied.

Hermann P. Aaron, book-keeper for Klaw & Erlanger for seven years, said there was no account in a certain ledger which was produced except with Klaw & Erlanger. One page was written "David Warfield Company." The book-keeper testified that all the expenses of "The Auctioneer" were charged to the expense account of Klaw & Erlanger.

When Untermeyer called for Robert Walker, confidential manager for Al. Hayman, he did not respond, and the attorney handed up a subpoena and body attachment.

David Belasco, the plaintiff, then was recalled to the stand to rebut some testimony given by some of Klaw & Erlanger's witnesses earlier in the trial. He denied that he ever told Joseph Brooks that he was much gratified at the success of "The Auctioneer," or that he ever thanked Abraham Erlanger for getting him Mr. Brooks as a partner.

"What was the theatrical situation in 1900 and 1901, to get a route?" asked Untermeyer.

"I could not get a route without the assistance of Klaw & Erlanger. I could have got one or two-night stands with long jumps. I could not get the assistance of Klaw & Erlanger without giving 50 per cent. of the profits. As I said before, I am bottled up in New York."

Untermeyer then informed the court that, with the exception of Walker's testimony, his case was finished. He asked for an adjournment to take Walker's testimony and time for counsel to sum up.

Justice Fitzgerald ordered an adjournment until Thursday, when each side will sum up.

WE FILL MAIL ORDERS.

Side Talks by the Office Boy.

Uneasy lies the head that wears no new Easter bonnet. There is a superstition as old as the hills that if you wear a new hat or a new necktie or both for the first time on Easter Sunday, you'll be lucky the balance of the year. I think that adage could be improved by inserting the word "Silverwood." A traveling man limped back to the old man's office on a couple of canes last Saturday and told him that he had been thrown out of a buss at San Jose some months ago, had had his legs broken and that the only thing that saved his life was his Silverwood derby. He said he had paid $3 for it, but you couldn't buy it now for $5. We've got our Easter hats and our Easter neckties all ready for you at all four of our stores. We're also showing the swellest kind of a line of woolens at our Spring-street store. At the other three stores, we sell high class ready-to-wear suits. Why not get one before Easter? We expect to be awfully busy Saturday, so why not drop in tomorrow and pick out your hat and necktie?

F. B. SILVERWOOD
221 S. Spring St. Broadway and Sixth.

Easter
1905

Our stock is brimming over with bright ideas for Easter Gifts.
We are showing original and effective articles that will appeal to people who are looking for things somewhat different.
One of the daintiest conceits is a little Sterling Silver Flower Pot with Easter Lilies. The price is $1.25.

S. Nordlinger & Son. Gold and Silversmiths.
323 So. SPRING ST.

If you need glasses, or think you do, let us decide the kind for you. Our glasses are fully guaranteed.

DELANY
209 S. SPRING ST.

MRS. CRAVEN ADJUDGED INSANE.

BURLINGTON (Iowa) April 17.—The Des Moines County Commission of the Insane today adjudged insane Mrs. Nettie Craven, who once sued the estate of Senator Fair, alleging that she had been a common law wife of the Senator. Mrs. Craven will be sent to Mt. Pleasant Asylum.

MAMMOTH CONCRETE BEAM.

Contractor Carl Leonardt will have charge at 1:30 o'clock this afternoon of the taking down of the underpinning of the flat concrete beam of 102-foot span at his new concrete warehouse, between Sixth and Seventh streets, and one block east of Alameda street. This is termed the largest concrete beam in the world.

FLASHES FROM THE WIRES.

The Mexican mints have now been definitely closed to the free coinage of silver.

The French Chamber of Deputies yesterday passed the bill providing for a workingmen's exposition in 1909.

Tscharikoff, a member of the court of the foreign ministry, has been appointed Russian Minister to The Hague.

The Lancashire Chancery Court, sitting at Liverpool yesterday, ordered the winding up of the Storey Cotton Company.

From Norfolk, Va., the United States gunboat Newport sailed yesterday for Santo Domingo as a guardship for duty between Monti Cristi and Porto Plata.

At Manila, Commander John B. Briggs, U.S.N., has been acquitted of the charges preferred against him, by the naval court-martial which tried him there.

M. Gutoorski, an attaché of the Russian embassy at Washington, is to retire and will be succeeded by M. de Thal second secretary of the Russian legation at Copenhagen.

The Pope yesterday addressed an encyclical to all the members of the Roman Catholic episcopacy throughout the world on the manner of teaching Christian doctrine.

William Payne, found guilty of holding up and robbing Robert McCrum of a watch and a small sum of money, was yesterday, at Sacramento, sent to State's Prison for six years.

The stockholders of the United States Steel Corporation, in session yesterday at Hoboken, N. J., reelected the eight retiring directors and ratified the purchase by the corporation of the Clairton steel properties.

Two Finnish sea captains, M. Sjolund an I N. Turnquist, en route from their home port, Oreland, Finland, to Portland, Or., to take charge of vessels, were probably fatally overcome by gas yesterday in the Home for Scandinavian Emigrants, New York. They are in a hospital.

By a vote of 5 to 2, the Pennsylvania Supreme Court yesterday decided that Mrs. Catherine Dana must hang for the murder of her husband, William G. Dana. George P. Hossey, a colored voodoo doctor, has also received the death sentence for the part he took in the murder of Dana.

J. H. Gwynn of Pendleton, Or., secretary of the Oregon Wool Growers' Association, will be installed as secretary of the National Livestock Association, with headquarters in Denver, May 1, succeeding the late Charles F. Martin.

T. C. Haynes, secretary of the Rand-McNally Publishing Company, shot and killed himself yesterday in his room at the Marquette Club, Chicago. He was almost 80 years old, and it is believed that he ended his life because of illness and failing health.

Easter Gifts

Gift-giving at Easter is a pretty custom. We are showing some beautiful gold festoons that will help you solve the problem ... what to give. Set with amethysts and pearls, topaz and pearls, and turquoise and pearls; they add to the daintiness of any costume, and are genuinely new in design and effect. Prices from $15 up.

J. Abramson
133 So. Spring St.

HEARTS CURED.

Almost every case of heart disease can be cured with Dr. Miles' New Heart Cure. In the early stages quickly and surely; in advanced stages, with persistent use—almost as surely. Let us send you testimonials from those cured, whose symptoms were like yours.
DR. MILES MEDICAL CO., Elkhart, Ind.

THE BULLETIN
Of San Francisco

The Bulletin guarantees the largest city circulation in San Francisco. Advertising contracts made on this basis.

The Bulletin gained 27,182 inches of local display in 1904 over 1903. More than double the amount gained by any other San Francisco daily.

Los Angeles Office
116 S. BROADWAY.

Kryptok Lenses
Obtainable of
Walter I. Seymour. 317 S. Broadway 3d Floor

If you want the Purest and Best WINES, order from us.
EDWARD GERMAIN WINE CO
635 South Main Street.
Open Evenings. No Bar. Tel. Main 918.

FURNITURE, Carpets, Draperies.
LYON-McKINNEY-SMITH CO.
652 SOUTH BROADWAY. AT SEVENTH

The Broadway Department Store
Broadway, 6th and Main Los Angeles. Closes at 6 p.m.

Easter Garments at "Broadway" Prices.

A Happy Blending of Style and Economy

Women's tailor made suits; high-grade materials—etamines, cheviots, Panama cloths and broadcloths in blue, brown, black and fancy mixtures; eton jackets and hip length coats; trimmed and pleated skirts; all sizes; new styles; suits in this lot worth up to $30.00. Sale price $17.48

Shirt waist suits of fancy mixed woolen cloths; shades of green, gray, navy and brown; plaited waists, fancy stock and tie; plaited skirts; plenty of sizes; values up to $14.98. Sale price $9.98

Silk Redingote coats, both full length and three-quarter length; trimmed with braids and brocaded silk; shirred back and skirt; large shirred sleeves; most wanted colors; popular garments for all sorts of wear; complete range of sizes; coats easily worth $5.00 more. Today, each $22.50

Shirt waist suits, made of fine Persian lawn, linen and madras cloth; trimmed in fancy braids and lace; skirts made with panel effect and plaits; plenty of sizes. Sale price $6.48

Other Bargains in Women's and Children's Wear for Today

Women's sateen petticoats, both long and short lengths; others of wash materials, in blue, pink and linen color; trimmed with accordeon plaiting; tucked flounces; 98c values. Today 75c

Kimonos for women and misses; also dressing sacques, made from good lawn; various colors and patterns; prettily trimmed; all sizes. Sale price, each 59c

Kimonos and dressing sacques, made of lawn, light and dark colors; pretty polka dot patterns; all sizes; regular 59c. Today 35c

New brilliantine walking skirts in pretty shades of blue and brown; also black; full plaited; graduated flounce. Sale price $3.98

Wash skirts, made from blue or black duck with white polka dots; full flare; finished with straps of the same material; well made; plenty of sizes. Sale price $1.25

Shirt waists of white or colored lawn; trimmed with tucks, laces and embroideries; all sizes in the lot; regular $1.25 values; most of them soiled. Choice today. 75c

Shirt waists of black and navy blue lawn, with pin dots; plaited back and front; white linen hemstitched collars and cuffs; new styles; all sizes. Today, each $1.25

New white lawn waists; cluster tucks and embroidery front; some trimmed with lace; fancy stocks and large sleeves; others of madras, with fancy woven stripes and figures; tailor finish; all sizes. Today, each $1.75

Infants' long dresses, made of nainsook or India linen; trimmed with embroidery and hemstitching; regular 85c value. Today, each 75c

Children's white lawn aprons; bib effect with hemstitched ruffles over shoulder; others trimmed with lace and embroidery; values up to 50c. Today, each 29c

Women's gowns, of fine quality cambric and nainsook; high and low neck styles; cut full and good length; trimmed with lace, embroidery, beading and ribbon; regular $1.48 value. Today, each $1.25

Corset covers of nainsook or long cloth; trimmed with lace, embroidery, beading and ribbon; regular $1.25 value. Today, each 98c

35c JAPANESE MATTING 22½c

Fine Japanese linen warp matting; yard wide; fine straw; closely woven; handsome new carpet patterns and insertion effects; grades that are rarely sold for less than 35c. Today, the yard, 22½c.

Lace Curtains at Half Price.

Single lace curtains and odd pairs at exactly half price. An accumulation of remnants from our curtain stock, embracing all the popular and wanted styles; Nottinghams, cable nets, Scotch nets and Irish points; both white and Arabian color; these go on sale promptly at 8 o'clock and the best will sell first, so come early.

$5.00 CURTAINS $2.50 PR., $1.25 EACH.
$4.00 CURTAINS, $2.00 PR., $1.00 EACH.
$3.00 CURTAINS, $1.50 PR., 75c EACH.
$2.00 CURTAINS, $1.00 PR., 50c EACH.

15c Rods 7c

Half-inch brass extension rods; for lace curtains and door panels; can be extended from 30 to 50 inches; fancy brass ends; complete with brackets and fixtures. Today, each, 7c.

Fancy figured cretonnes for draperies and coverings worth regularly 15c. Today, the yard 10c

Crowns For Los Angeles Queens

Last Call for Easter Millinery—Regal Splendor at Plebeian Prices

If you haven't purchased your Easter hat, it's time you did so. Our millinery offerings for Tuesday are specially attractive; lots have been rearranged and prices readjusted, making many tempting lots for today's trading.

French Pattern HATS WORTH $22.50..... $12.50
A few genuine French pattern hats, imported models that have served their purpose in our workrooms and showrooms. Original ideals, exclusive material, daring color combinations. Hats originally marked up to $22.50. Today, each, $12.50.

Trimmed Hats WORTH $10.00..... $6.98
Magnificent styles, high-grade materials, rich color combinations and splendid ideas in regard to style, shape and arrangement of trimmings. Broad range of colors. Hats for every face and every type. Excellent $10.00 values. Today, $6.98.

Superb new shapes, latest effects in Milan chips and fancy braids; newest models and most popular colorings; plenty of trimmers here this week to turn them out for you in time for Sunday. Splendid values at $1.98, $1.48, $1.25 and.... 98c

Popular flowers, roses, poppies, etc., in bunches and wreaths; many with foliage; special values for today.. 49c

New hat frames, Charlotte Corday, Maxine Elliot, French sailor and turban shapes; black or white; sale price, each 25c

New Suit Hats

Made from high-grade straw braids; all the popular colors; for use with silk shirt waist and coat suits; stunning new models at $6.98, $4.98 and $3.48

Women's Dress Oxfords Splendid $3.00 Values..... $1.98

Women's dress oxfords of bright patent coltskin with light hand turned soles; opera or French heels; Gibson tie effects with three large eyelets and ribbon ties; plenty of sizes; $3.00 values. Today, the pair, $1.98.

$1.50 Strap Sandals 98c

Women's strap sandals; made of patent coltskin; hand turned soles; leather and French heels; one and two-strap styles with plain dress toes; all sizes; $1.50 values; today, the pair, 98c.

Mens' Shoes $2.00 VALUES.... $1.23
An assorted lot of men's shoes; vici kid, box calf and satin calf; lace and Blucher styles; good lasts; all sizes; values up to $2.00. Today, the pair, $1.23.

Boys' Shoes WORTH $2.00 .. $1.39
Boys' patent leather dress shoes; lace and Blucher styles; dressy, mannish lasts; sizes 1 to 5½; shoes actually worth $2.00. Today, the pair, $1.39.

Infants' Shoes 50C VALUES..... 23c
Infants' soft sole shoes, of kid or patent leather; colored tops; lace and button style; sizes 0 to 4; excellent 50c values. Today, the pair, 23c.

WIFE AGED 84 IS SAVED FROM COLLAPSE

Mrs. H. Crowell, on the Verge of Nervous Prostration, Was Saved From a General Breakdown and is Kept Vigorous and Hearty by the Regular Use of Duffy's Pure Malt Whiskey.

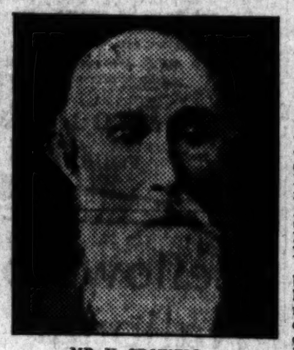

MR. H. CROWELL.

"We have used Duffy's Malt Whiskey in Our Family for a Long Time," Mr. Crowell writes, "and as an Aid to the Aged and Infirm it is Unequaled."

"We have been using Duffy's Pure Malt Whiskey in our family for a long time and find it a splendid tonic and stimulant for dyspepsia and all diseases of the stomach. It is especially beneficial in cases where the health is run down from disease, worry or overwork, and as an aid to the aged and infirm it is unequaled. My wife has had occasion to use Duffy's more than myself, and as she is 84 years old, and is troubled with weak spells, it is the only thing that has saved her from physical collapse."—H. Crowell, Dayton, Ohio, Oct. 25, 1904.

Weak and sinking spells, accompanied by nausea, inability to retain or assimilate food for the proper nourishment demanded by a normal, healthy body, are certain indications that the stomach is out of order and is unable to perform the important and indispensable work assigned to it by nature.

Duffy's Pure Malt Whiskey

Is the one pure and perfect tonic-stimulant and invigorator for the absolute cure and prevention of dyspepsia, indigestion, nervous prostration, inactive or torpid liver, all disorders of the bowels and stomach, bronchitis, grip, pneumonia, consumption and all diseases of the throat and lungs. It is indorsed by ministers of the gospel and prescribed by doctors as the purest, most wholesome and nourishing tonic-stimulant for sick, run down and overworked men, and tired, nervous, delicate women.

It is a promoter of good health and longevity, and by its regular and judicious use thousands of men and women have been kept hale and hearty and enabled to reach the century mark in full enjoyment of their mental and physical powers.

The purity of Duffy's Pure Malt Whiskey is guaranteed; it contains no fusel oil and is the only whiskey recognized by the Government as a medicine.

CAUTION—Duffy's Pure Malt Whiskey is the only absolutely pure malt whiskey, and when you seek to purchase a bottle, be sure you get the genuine and refuse dangerous substitutes and imitations placed on the market by unscrupulous persons for profit only, and which are a menace and detriment to the health, doing vastly more harm than good. Look for the trade-mark, the "Old Chemist," on the label, and be certain the seal over the cork is unbroken.

Sold by all druggists and grocers, or direct, $1.00 a bottle. Medical booklet and advice free. Duffy Malt Whiskey Co., Rochester, N. Y.

Are You Looking For a Cure?

We Will Point Out the Way and Give You a Guarantee to Cure Any Case We Undertake or Refund Every Dollar You Pay Us.

We Will Forfeit $1000 in Gold for Proof That We Ever Failed to Live Up to Our Contract.

ADVANTAGES OF OUR METHODS OF CURING CHRONIC DISEASES.

Our treatments are absolutely painless and devoid of danger.

The cures permanent. We have treated thousands of the most aggravated cases without a single failure or reoccurrence.

Dr. B. F. Hamell, Recognized as the oldest and most reliable specialist on the Pacific Coast.

You are under the care of a reliable specialist who is an acknowledged authority in the treatment of men and women and whose superior methods of treatment cannot be obtained from any other physician in the United States.

You are not subjected to the dangerous experiment of cheap treatment, which you are liable to receive at the hands of incompetent, inexperienced doctors. Chronic diseases are very serious and necessarily require skilled, expert treatment. We are treating many cases daily, and have gained a national reputation as being successful in the treatment of all diseases peculiar to men and women.

CHRONIC DISEASES.

And all reflex complications. To these conditions alone we have devoted thirty of the best years of our lives. Physicians having stubborn cases to treat are cordially invited to consult with us. We make no charge for private counsel, and give to each patient, where necessary, a legal contract in writing, backed by abundant capital, to hold for our promise. Is it not worth your while to investigate a cure that has made life anew to multitudes?

ZARO INSTITUTE.
428 West 6th St.

L. LINCOLN P. ATWOOD
Auctioneer, 671 Coronado street. Telephone Main 6074, Home 7631. 25 years' experience. My sales are my recommendations.

SPORTING PAGE.

NARY FIGHT WITH WHITE.

Coffroth Cannot Get a Permit for Yosemite Club.

San Francisco Grand Jury Opposed to Scraps.

Final Round of Gold Racquet. Racing Results.

[BY DIRECT WIRE TO THE TIMES.]

SAN FRANCISCO, April 17.—[Exclusive Dispatch.] There will be no fight between Jimmy Britt and Jabez White this month in San Francisco, as the Supervisors today denied the April permit to Manager James Coffroth of the Yosemite Club, who has signed the American and English champion lightweights. Coffroth thought that he had a bare majority in the board, but when the vote was taken, the board stood 8 to 7 against granting the permit. It is very doubtful whether the April permit will be given to any of the fight promoters, as the grand jury is opposed to any more prize fights in San Francisco, and the majority of the Supervisors believe the sport should be stopped because of its demoralizing influence.

It may be that Coffroth will pull off the Britt-White fight in the pavilion at Colma, but this is scarcely probable, as the hall will only accommodate about six thousand people, and the ride to and from the place is tedious. The hall is also poorly arranged for a fight, as good view can be had only from about half the seats.

NATIONAL LEAGUE GAMES.

ST. LOUIS WINDS UP CHICAGO.

[BY THE ASSOCIATED PRESS—P.M.]

ST. LOUIS, April 17.—The St. Louis Nationals took the final game from Chicago today, 9 to 5, and secured an even break on the series. Weather was cold and the play on both sides was loose. Attendance, 1100. Score:

St. Louis, 9; hits, 13; errors, 1;
Chicago, 5; hits, 11; errors, 4.
Batteries—Campbell and Warner; Brown and Kling.
Umpire—O'Day.

PHILADELPHIA-BROOKLYN.

[BY THE ASSOCIATED PRESS—P.M.]

BROOKLYN, April 17.—In the teeth of a biting wind and an occasional flurry of snow, Philadelphia scored their third successive victory over Hanlon's team at Washington Park today. Attendance 1000. Score:

Brooklyn, 4; hits, 6; errors, 2.
Philadelphia, 7; hits, 7; errors, 2.
Batteries—Doescher, Scanlon and Ritter; Corridon and Dooin.
Umpire—Bauswine.

PITTSBURGH-CINCINNATI.

[BY THE ASSOCIATED PRESS—P.M.]

CINCINNATI (O.) April 17.—The Pittsburgh team won from Cincinnati again today, the wildness of the local pitchers being principally due for the defeat. In the ninth, with the bases full, Seymour was called out on strikes, ending the game. Attendance 1800. Score:

Cincinnati, 4; hits, 9; errors, 4.
Pittsburgh, 6; hits, 10; errors, 0.
Batteries—Walker, Overall and Phelps; Lynch and Peitz.
Umpire—Klem.

POSTPONED GAME.

[BY THE ASSOCIATED PRESS—A.M.]

NEW YORK, April 17.—The Natinal League game between Boston and New York was postponed on account of cold weather.

AMERICAN LEAGUE GAMES.

NEW YORK WINS SERIES.

[BY THE ASSOCIATED PRESS—P.M.]

WASHINGTON, April 17.—New York played all around Washington and won the series. Townsend pitched a good game, but was given very ragged support. After the fourth inning, the local team's errors settled the game. The attendance was 400. Score:

Washington, 7; hits, 8; errors, 5.
New oYrk, 13; hits, 11; errors, 2.
Batteries—Townsend and Kittredge; Puttmann, Clark and McGuire.

CHICAGO-ST. LOUIS.

[BY THE ASSOCIATED PRESS—P.M.]

CHICAGO, April 17.—St. Louis met defeat here today by Chicago by a score of 1 to 0 in an interesting eleven-inning game. Holmes scored the winning run on Green's single. The weather was cold and the attendance 2600. Score:

Chicago, 1; hits, 7; errors, 1.
St. Louis, 0; hits, 8; errors, 1.
Batteries—White and Sullivan; Howell and Sugden.

POSTPONED GAMES.

[BY THE ASSOCIATED PRESS—A.M.]

CLEVELAND (O.) April 17.—American League: Cleveland-Detroit game postponed rain; cold weather.

PHILADELPHIA, April 17.—Today's Boston-Philadelphia game was called off on account of cold weather.

LEAGUE CLUBS' STANDING.

PERCENTAGES TO DATE.

[BY DIRECT WIRE TO THE TIMES.]

CHICAGO, April 17.—[Exclusive Dispatch.] Standing of major league clubs:

National League—		American League—	
New York	1.000	New York	1.000
Philadelphia	1.000	Philadelphia	1.000
Pittsburgh	.750	Cleveland	1.000
Chicago	.500	Chicago	.750
St. Louis	.500	St. Louis	.250
Cincinnati	.250	Detroit	.000
Boston	.000	Boston	.000
Brooklyn	.000	Washington	.000

WASHINGTON BEATS STANFORD.

TWO MILE ROWING RACE.

[BY THE ASSOCIATED PRESS—A.M.]

SAUSALITO, April 17.—The crew of the University of Washington defeated the Stanford University men today in the intercollegiate boat race over a two-mile course. At 11:30 o'clock a.m., the two crews lined up at the starting point opposite the Sausalito ferry station and promptly got under way for Waldo Point. Washington won by a half length, covering the distance in 10:30.

As the University of California decisively defeated the Washington crew on the estuary course, Saturday, the latter's victory over Stanford gives the Blue and Gold the aquatic championship of the coast.

TERRY M'GOVERN ESCAPES.

BUT POLICE RECAPTURE HIM.

[BY THE ASSOCIATED PRESS—P.M.]

STAMFORD (Ct.) April 17.—Terry McGovern, the pugilist, who was brought to the Stamford Hall sanitarium last night, escaped from a keeper this afternoon, while walking on the grounds of the institution. The keeper followed McGovern, but was unable to overtake him. Word was sent immediately to the sanitarium, and a hunt was made for McGovern, but without success. Aside from notifying the police, a watch was kept at the railroad station in the belief that McGovern would board a train for New York.

McGovern, according to the sanitarium physicians is suffering from nervous, mental and physical exhaustion, and it was expected that he would stay here several months.

M'GOVERN RECAPTURED.

[BY DIRECT WIRE TO THE TIMES.]

NEW YORK, April 17.—[Exclusive Dispatch.] Late tonight, McGovern was captured near Broadway Theater, Brooklyn. He begged piteously not to be returned to the madhouse, and was allowed to go home with his wife and the keeper for the night.

GOLD RACQUET GAMES.

TENNIS CHAMPIONSHIP FINALS.

[BY THE ASSOCIATED PRESS—P.M.]

TUXEDO PARK (N. Y.) April 17.—In the final round of the Gold Raquet championship in court tennis at the Tuxedo Tennis and Racquet Club today, Charles E. Sands, the national champion of the New York Racquet and Tennis Club, defeated Jay Gould of Georgian Court, Lakewood, by a score of three sets to one. By today's victory Mr. Sands wins outright the trophy and full title to the national amateur championship of the United States in court tennis.

CORRIGAN HAS MEETING.

STICKS AT OUTLAW RULE.

[BY THE ASSOCIATED PRESS—P.M.]

LEXINGTON (Ky.) April 17.—Edward Corrigan, T. C. McDowell, J. Matt Wynn and Capt. S. S. Brown of the American Turf Association held a meeting here today concerning the proposed conference between representatives of the Westrn Jocky Club, and the New American Turf Association. It was decided not to treat with the Western Jockey Club until the jockey club should agree to rescind its outlaw rule.

POPULAR VICTORY.

POSSART ROMPS HOME.

[BY THE ASSOCIATED PRESS—P.M.]

SAN FRANCISCO, April 17.—Possart scored a popular victory when he romped home in the fourth race, with Jockey Bullman sitting perfectly still, passing the judges' stand five lengths in front of his field. Tocolaw and Collector Jessup divided honors for the favorite in the third race, but the former took the lead from the start and won easily. The weather was cloudy; track slow. Summary:

Three furlongs: Telepathy, 111 (F. Kelly,) 7 to 1, won; Yolo Girl, 106 (Bell,) 2 to 1, second; Tenordale, 106 (Jones,) 12 to 1, third; time 0:36¼. Ancient Witch, Dora Gentry, Miss Topsy, Pannene, Dovelike, Mazel, Canopa and Miss Spokane also ran.

Futurity course: Distributor, 106 (Knapp,) 10 to 1, won; Pachuca, 104 (Tooman,) 4 to 1, second; Parting Jenny, 107 (Bell,) 15 to 1, third; time 1:13. Gyros, Glenbrier, Lady Bimbo, Brown Patsy, Cioeanthus, Cameletta, Indina, Mai Wells, Siniestro, Judge Hughes, Molto and Border Mark also ran.

Five furlongs: Tocolaw, 111 (Knapp,) even, won; Collector Jessup, 111 (Michaels,) even, second; Silver Heels, 106 (McBride,) 50 to 1, third; time 1:02. Bay Wonder, Hi-Col-Cap also ran.

Mile and an eighth: Possart, 113 (Bullman,) 13 to 5, won; War Times, 104 (Sullivan,) 16 to 5, second; Ethel Abbott, 96 (Fountain,) 3 to 1, third; time 1:56⅘. May Holladay, Jack Little, Matt Hogan, File d'Or, Instrument and Henry Clay Rye also ran.

Mile and fifty yards: Edgecliff, 99 (Knapp,) 8 to 5, won; Sheriff Bell, 119 (F. Kelly,) 12 to 1, second; Red Cross Nurse, 102 (Chandler,) 7 to 2, third; time 1:46. Warte Nicht Esherin, Toto Gratiot and Prince Palatine also ran.

Six and a half furlongs: Albert Fir, 110 (Otis,) 19 to 5, won; Morita, 107 (Jones,) 7 to 2, second; Robert Mitchell, 110 (Fountain,) 9 to 1, third; time 1:22¾. Big Beach, Ruby, Lilltus and David Boland also ran.

BOWLING.

LOCAL TEAM WINS.

The Los Angeles-San Francisco ten-pin match wound up on the Sunnyside alleys last night, the local team winning by 248 pins.

Scores:

San Francisco—	1.	2.	3.	4.	5.	T'l	Av.
Burke	165	190	149	148	221	893	178
Aldridge	164	162	193	198	151	868	167
Totals	329	352	352	336	372	1731	
Los Angeles	1.	2.	3.	4.	5.	T'l.	Av.
Dryslnger	196	201	195	196	215	1007	201
Gilman	179	235	214	194	159	972	194
Totals	365	436	409	392	374	1979	

MANY SHOOT.

BIG PRACTICE TURNOUT.

Local bluerock breakers established a record for attendance at practice shoots Sunday morning on the Los Angeles Gun Club grounds near Sherman Junction, no less than twenty-one shooters turning out for the day.

Most of the gunners shot at 150 birds and scores averaged well over 80 per cent.

J. Ed. Vaughan, the crack local professional, was high for the day with the splendid average of 94 per cent. Of the amateurs, Guy Lovelace with 88 per cent. was second, and "Barracuda Jim" Gibson third with 86 per cent. A number of others were only a notch or so below.

Those who shot were, beside those mentioned: Dr. Sevier, Gus Knight, Jr., S. R. Smith, H. Justins, Bob and Frank Bungay, A. N. Jung, E. D. Lefever, C. D. Hagerman, John H. Schumacher, A. V. Tipton, D. E. Llewellyn, O. O. Orr, Harry Wilson, M. G. Lane, Fred Gilbert, E. Densell, W. Quinn and Fred Gilbert. It being the last crack before the big saucer-splintering carnival of next Saturday and Sunday, all the trigger knights wished to get into fitness for the fray, hence the crowd.

American Jockey Club.

ST. LOUIS, April 17.—American Jockey Club results:

Four furlongs: Colonial Lady won, Paul Deering second, Ruining Miss third; time 0:49 2-5.

One mile: Byplay won, St. Resolute second, Rudabek third; time 1:44.

DON'T WANT THE GOODS.

Owners Find a Cheerful Lot of Buyers at a Furniture Sale Auction.

Yesterday was an extremely lively day at the store of the Los Angeles Furniture Company. Many thousands of dollars of goods were sold, not in the usual way, but at an actual auction. A chiffonier worth easily $20 sold for $8.50 and hundreds of like instances were recorded.

The Los Angeles Furniture Company is going into a new big store in the 600 block shortly and the company is closing out its fine stock in this novel way. It seemed almost like desperation to see a mahogany bedroom suit worth $200 knocked down for $55. That's the way it went all day. The company is conducting the sale in temporary quarters at 212 West Sixth street, near Broadway. The intention is to carry along the sale every day for this week. By that time it is expected everything in the house will be sold.

There were many comments yesterday on the sale, most people remarking that the goods ought to be retained and moved into the new store, but the firm seems determined to positively close out the present stock, because they say they have sixty-five cars of new goods now on the road for the new store.—[Adv

RIFLEMEN TO SHOOT IN MAY.

HAUERWAAS AND SINGER MAKE FIFTY-SHOT MATCH.

Martinez Chick and Walker of San Diego for Opponents—Big Schuetzen Opening on Seventh of May. Practice Develops a Good Lot of Scores Sunday.

John Hauerwaas and Joe Singer, well-known local sportsmen and past masters of the target rifle, recently challenged Messrs. Chick and Walker of San Diego to a fifty-shot match, eGrman ring target, to be decided before May 7, and the trigger pullers from the city of bay 'n climate have just notified their brothers in this burg that the bet is on for $100 a side, railroad fares deducted.

The grand opening of Schuetzen Park is set for May 7, and Messrs. Hauerwaas, Singer, et al expects to be too busy on that date to attend to any matches, so the shooting will probably occur on the Saturday immediately preceding, should such an arrangement prove satisfactory to the visitors.

Frank N. Schofield of Bakersfield, formerly a San Diegan and a popular member of the shooting fraternity has telegraphed that he wants to be in on the play and will gladly come down if promised a chance to lose some of his oil money.

There will be a lively interest in the match, as considerable rivalry exists between the parties, Hauerwaas and Singer are sure that they can clean up their southern opponents, while the same idea seems current in San Diego regarding that burg's champions.

In preparation for the event, the Schuetzen Park association held a practice Sunday, each man firing fifty shots. Eight riflemen competed, and big John Hauerwaas strung together the most points, 1026, by averaging a little better than 20. Joe Singer with 957 was a good second. R. J. Fraser came through with 956 after a heart and pocketbook breaking session. Henry Pfirrmann 886, Max Friese 861, C. Black 819, F. Yaeger 825, Chris Krempel 850, were other scores.

Friese outdid himself, and shot better than ever before in his life, running a close third to Singer.

Adolf Maas, the secretary, brought several ladies to show them how well he could handle a rifle. He let the gun go off twice in the shooting stand and nearly forced President Hauerwaas to turn in a riot call, but Maas' score was so bad that he subsided, and caused no more trouble.

Pools were made on every ten shots, and considerable side betting was done. R. J. Fraser again was caught between the nether stone and the upper, with Hauerwaas and Singer starring in the title roles. These worthies relieved Fraser of his surplus cash by a process as effective as highway robbery and a whole lot more respectable, ably aided by the hard luck of the victim who lost time and again by three or four points.

Dr. F. C. Shurtleff fired a few shots and announced an intention of taking up the target rifle. He has the making of a splendid shot, having spent many seasons in the mountains hunting deer.

CORBINA ON THE FEED.

FAIR FISHING REPORTED.

Corbina fishermen had all the best of it Sunday, the seekers for bass and other varieties of marine game being, in the main, sorely disappointed.

Winds were high and the water rough at most of the resorts, but those who went to Alamitos had a good day's sport. Sherman Baker caught a four-pounder inside; another angler caught one about half a pound smaller. "Bronco" Spear brought home nine; R. Campbell had seven; M. Kremer caught a pair weighing a pound and a half apiece; Eugene Elliott, Will Stearns and "Gov." Tallman also connected for nice messes.

"Handline Bill" Weber, Tracy Shoults and a few others fished at Terminal and Brighton Beach with considerable success, though the fish were mostly small.

Gesner Williams caught a three-pound sheepshead and about a dozen nice pompano at the breakwater before the wind came up. Pete Elliott and several others caught fair messes of small bass at the government work, but this class of fishing is usually best in the late afternoon, and the sea had become altogether too rough by that time Sunday.

Trolling was unproductive, and those who tried it wished they hadn't. The sea was too choppy for comfort.

Some small calico bass were reported at the Long Wharf. Ralph Middleton had a pair of huge strikes, and lost considerable line, to what he believes were big white sea bass. A few sea trout have made their appearance.

No croakers were caught in the bay at San Pedro. Fishing thereabouts was at a standstill.

At Redondo, strange to say, the weather was quiet. There was little sport, however.

POMONA-INDIANS.

BASEBALL GAME ON.

Walter Hempel, coach of Pomona College, has completed arrangements for a game between his baseball nine and the team of the Sherman Indians to be played at Claremont on Memorial Day.

The Indians have been practicing faithfully, and will attract considerable interest, being a novelty in baseball, though already well established on local gridirons.

Minor Ball.

The second St. Vincent's defeated the second High Schools yesterday afternoon on St. Vincent's field, score 5 to 1. Martin McDonald pitched a swell game for the winners, fanning fourteen men, the run being chargeable to errors. He will probably be made a change twirler to give Bob Fitzwilliam an occasional rest whenever that worthy shows signs of needing it.

Imperial Valley, Indio, Coachella, Etc.

The Southern Pacific will sell every Tuesday, round-trip tickets for Brawley, Imperial and Calexico for $10.50; Indio, $5.50; Coachella, $4; Thermal, $6.20; Mecca, $4.55; good for going passage on day of sale only; and ten days to return. Stop-over allowed at or east of Beaumont in either direction. Rates varying somewhat in effect from Redlands, Riverside, San Bernardino, Colton, Ontario and Pomona. Full information can be obtained at Southern Pacific ticket office, No. 261 South Spring street.

For Rates East See M. F. Collins.
T.P.A. Chicago Great Western Ry., 219 Wilcox.

If You Want to Go East C. Haydock.
Agent Illinois Central R.R., 225 S. Spring.

Dr. Lyon's PERFECT Tooth Powder

Cleanses and beautifies the teeth and purifies the breath.
Used by people of refinement for over a quarter of a century.
Very convenient for tourists.
PREPARED BY
J. H. Lyon, D.D.S.

Edelweiss REGISTERED Bottled BEER

If you do not know Edelweiss and appreciate a delicious table b order a case today.
You will thank us for telling you.
To be had at all dealers and first-class cafes.
ASK FOR IT.
The P. Schoenhofen Brewing Co., Los Angeles Branch 800 KELLER ST
PHONES: SUNSET MAIN 6883; HOME 6969

Christopher's Brownie Chocolates Have a Flavor Peculiar to Themselves

Special Prices ON Easter Novelties
TO CLOSE THEM OUT
Both Stores
Christopher's
241 South Spring Street
341 South Broadway

There Are Two Qualities of Ice Cream—Christopher's and the Other Kind

Crosses For Easter

A collection that comprises the most beautiful designs of the year—crosses now are the popular idea—and an article of jewelry almost necessary for the well-dressed woman to possess.

For confirmation gifts—the plain 14k. gold or engraved gold crosses. Price $1.50 to $16.00.

For Easter Gifts—the Pearl, Sapphire, Coral, Topaz, Garnet Amethyst crosses. Price $7.00 to $70.00.

We cordially invite you to view this display of crosses, of which we are justly proud.

NO E—We make crosses to your order in any combination of precious or semi-precious gems.

Brock & Feagans
Gold and Silversmiths
FOURTH AND BROADWAY

Yellowstone National Park

A trip through the Wonderland of America is the ideal summer vacation.. Why not make it on your trip East? Choice of routes is offered by

The Chicago, Milwaukee & St. Paul Railway

A very attractive tour to the East is to visit Yellowstone Park, thence to Minneapolis and St. Paul, selecting The Pioneer Limited to Chicago. Or, after visiting Yellowstone Park, go East through Colorado and enjoy the resorts of the Rockies and the through train service of this line from Denver to Chicago. A dozen other routes via the lines of this Company are notably good. Complete information will be gladly furnished those interested.

C. L. CANFIELD, General Agent, 685 MARKET ST., SAN FRANCISCO.
E. K. GARRISON, Traveling Passenger Agent, 303 SO. SPRING ST., LOS ANGELES.

I have been treated by Dr. Schiffman for years. I have tried all his different methods, and can say unhesitatingly no dentist or physician has ever operated with such success or skill. In extracting my teeth he did it without any pain to me. It is a great pleasure to me to recommend him and his method of treatment. MILO M. POTTER, Prop. Van Nuys Hotel, L. A., and Hotel Potter, Santa Barbara.

Ten years ago a reputable dentist of Virginia told me that a certain molar tooth could not be satisfactorily saved, and that it would probably not be of service for one year. It has not only served me for ten years, as Dr. Schiffman saved and crowned it, and comparatively speaking, without pain. I sing his praise. OWEN M. ANDREWS, Pastor M. E. Church, South, Cor. 8th and Mateo sts.

On account of some unfortunate experience I had in the extraction of my teeth I became a great coward in this respect. Today Dr. Schiffman extracted one of my very refractory teeth without causing me one particle of pain. D. K. TRASK, Judge Superior Court, Los Angeles.

Several years ago Dr. Schiffman did some crown work for me which has proven entirely satisfactory. The work was done painlessly and with great skill It gives me great pleasure to recommend him. IRVING R. SMITH, L. A. TIMES.

It gives me great pleasure to state that Dr. Schiffman extracted an impacted wisdom tooth for me, which had been giving me great annoyance for years. It was extracted absolutely without a particle of pain to me. It was easily worth 100 times the amount paid. ROBERT MARSH, Of Robert Marsh & Co., 302-308 H. W. Hellman Bldg.

Our Guarantee is Good

We refer you to the Merchants' National Bank as to our reliability and responsibility.

No boys or students to experiment on you. With us you are not experimenting. We have stood a 14-years' test in Los Angeles.

Flexible Rubber Dental Plates

Have many advantages over the old thick, cumbersome, ordinary rubber plates and even over gold plates, being much lighter and thinner. These plates are flexible, only a trifle thicker than heavy writing paper, fit closer and adhere better to the roof of the mouth. Particles of food and small seeds cannot get under them. They will last longer, are stronger than any others and will not break, as they will give first, being flexible. Dr. Schiffman's own process, and made only by us.

No Need Paying Higher Prices

Full set teeth on rubber	$2.50 up
Gold Crowns	$2.50 up
Porcelain Crowns	$2.50 up
Bridge work, per tooth	$2.50 up
Pure Gold Fillings	75c up
All Other Fillings	50c up
Cleaning Teeth	50c up
Extracting, plain	25c
Extracting, painless method	50c

(A reduction when 4 or more are extracted.)
Gas or Vitalized Air if desired 50c
Extracting Free when best plates are ordered.
ALL our work is guaranteed to be the very best. None better can be had anywhere, no matter how much you pay.
Consultation and examination free.
Lady attendants.

Dr. Schiffman

Gives all difficult cases of extracting, plate or bridge work his PERSONAL ATTENTION. His hours at the chair are 9 to 5 and he can be consulted personally any time during those hours.

107 North Spring Street
Also open evenings and Sunday forenoons.

KNABE PI EXCLUSIVE METROPOLITAN

MUNGE LAUND BOTH PHONES

Send your clothing to CLEANING to be Angelus Dye Phones Main

Low Rates East

In Personally Conducted Tourist Cars without change to Chicago, St. Louis and intermediate points on

Union Pacific

Insist on getting the most for your money.

Inquire of

G. HERR, Dist. Passenger Agent Union Pacific R. R.,
250 South Spring Street, Los Angeles

We Offer $5,000

As a Guarantee on Liquozone. The First Bottle is Free.

A great deal is said in these days about Liquozone.

Millions are telling of the good it has done; for one home in five—wherever you go—has some one whom Liquozone has cured.

This remarkable product has become the talk of the world. In the past two years, the sick of nine nations have come to employ it.

But so great a good could not be done to humanity without harming the interests of a few.

The consumption of medicine has immensely decreased. The popularity of the few physicians who cling solely to drugs has diminished. And in numberless homes where Liquozone is in daily use, sickness has been almost banished.

These facts have injured some interests. And a few of the injured—to serve a selfish interest—seek to disparage that which has done the good.

The usual method is to insinuate that Liquozone itself is a medicine; that, despite our claims, it is a compound of acids and drugs.

Such statements are oft repeated; and we cannot doubt that some are led to believe them.

Our answer to all is this:

The virtues of Liquozone are derived solely from gas, by a process requiring immense apparatus and from eight to fourteen days' time. The gas is made, in large part, from the best oxygen producers.

Nothing whatever enters into the product, save the gas and the liquid used to absorb it, plus a touch of color.

And to emphasize this answer, we offer $5000 to anyone who can disprove it.

In this business, methods which are subject to criticism are most carefully avoided. We permit no misrepresentation; no claims which have not been fulfilled. Our product is too vital to humanity to be laid open to prejudice.

What we say about Liquozone is true. What we claim it can do has, again and again, been done. And in any disease which we claim that Liquozone will help, we assume the whole risk on a two months' test with every patient who asks it.

Before we bought the rights to Liquozone, it had been tested for years in thousands of the most difficult cases obtainable. We found that diseases which had resisted medicine for years yielded at once to it. Sickness which had been pronounced incurable was cured.

The value of the product was placed beyond possible question, before we staked our fortunes and reputations on it. It was amply proved that, in germ troubles, Liquozone did what medicine could not do.

Then we gave the product away—gave millions of bottles, one to each of millions of sick ones.

We have published no testimonials; no evidence of cures. We have never asked a soul to buy it.

Our method has been to buy the first bottle ourselves; to let the sick try it without the cost of a penny; to let the product itself prove its power.

Most of you know the result. There is no neighborhood—no hamlet so remote—but knows some wonders which Liquozone has wrought.

And Liquozone is probably doing more to cure sickness, and to prevent it, than all drugs, all medicines combined.

How petty is that self-interest which would have you go back to the old methods—to the days before Liquozone! Back to the time when the very cause of disease was unknown, or when no one knew how to meet it.

What Liquozone Is.

The greatest value of Liquozone lies in its germicidal powers. It is a germicide so certain that we publish on every bottle an offer of $1000 for a disease germ that it cannot kill.

Yet it is absolutely harmless to the human body. Not only harmless, but helpful in the extreme. Even a well person feels its instant benefit.

Liquozone is the only way known to kill germs in the body without killing the tissues, too. Any drug that kills germs is a poison, and it cannot be given internally. Medicine is almost helpless in dealing with inside germs.

But germs are vegetables; and Liquozone—the very life of an animal—is deadly to vegetal matter. This fact—above all others—gives Liquozone its value. There is no other way to directly end the cause of any germ disease.

Germ Diseases.

These are the known germ diseases. Nearly all forms of all these diseases have been traced to germs, or to the poisons which germs create.

These are the diseases to which medicine does not apply, for drugs cannot kill inside germs. All that medicine can do is to act as a tonic, aiding nature to overcome the germs. But those results are indirect and uncertain. The sick cannot afford to rely on them. And no one needs to now.

Liquozone alone can destroy the cause of these troubles. It goes wherever the blood goes, so no germ can escape it. The results are almost inevitable. We have seen them so often in every disease in this list that we have come to rely on them. Liquozone has proved itself so certain that in any stage of any of these diseases, we will gladly send to any patient who asks it an absolute guaranty.

Asthma	Hay Fever—Influenza
Abscess—Anaemia	Kidney Diseases
Bronchitis	La Grippe
Blood Poison	Liver Troubles
Bright's Disease	Malaria—Neuralgia
Bowel Troubles	Many Heart Troubles
Coughs—Colds	Piles—Pneumonia
Consumption	Pleurisy—Quinsy
Croup—Croup	Rheumatism
Constipation	Scrofula
Catarrh—Cancer	Skin Diseases
Dysentery—Diarrhea	Stomach Troubles
Dandruff—Dropsy	Throat Troubles
Dyspepsia	Tuberculosis
Eczema—Erysipelas	Tumors—Ulcers
Fevers—Gall Stones	Varicocele
Goitre—Gout	Women's Diseases

All diseases that begin with fever—all inflammation—all catarrh—all contagious diseases—all the results of impure or poisoned blood.

In nervous debility Liquozone acts as a vitalizer, accomplishing what no drugs can do.

50c Bottle Free.

The way to know Liquozone, if you have never tried it, is to ask for a bottle free. We will then send you an order on a local druggist for a full-sized bottle—a 50c bottle—and will pay the druggist ourselves for it. This applies only to the first bottle, of course—to those who have never used it.

The acceptance of this offer places you under no obligations. We simply wish to convince you; to let the product itself show you what it can do. Then you can judge by results as to whether you wish to continue.

This offer itself should convince you that Liquozone does as we claim. We would certainly not buy a bottle, and give it to you, if there was any doubt of results. You want those results; you want to be well and to keep well. Then be fair with yourself; accept our offer today. Let us show you, at our expense, what this wonderful product means to you.

Liquozone costs 50c and $1.

CUT OUT THIS COUPON

for this offer may not appear again. Fill out the blanks and mail it to The Liquozone Company, 463-464 Wabash ave., Chicago.

My disease is.....

I have never tried Liquozone, but if you will supply me a 50c bottle free I will take it.

.....

.....

500D.....

Give full address—write plainly.

Any physician or hospital not yet using Liquozone will be gladly supplied for a test.

POWWOW OF WOODMEN.

CAMP WILL ASSEMBLE THIS MORNING.

Today's Doings Will be Reception at Chamber This Evening—Women Will Participate in

Important features of today at the head camp of the World, which meets session at Elks' Hall this ing in the parade and reception.

will be in charge of Maj.- Rapson of Oakland, and the corner of Main and with the right resting street. The formation will be as follows:

Police of police.
Band.
Rapson and staff:
Assistant Adjutant-
Col. J. H. Foley, Los Angeles; Col. R. Judge Advocate-General, Col. W. C. Clark, San Col. J. L. O'Rourke, Signal Col. William A. Reidt, Portland, Or.; Chaplain, Portland; Caldwell, Newburg, Or.; Butte, Mont.; Maj. Salt Lake City; Maj. Roseburg, Or.
A. H. Williams and staff;
Band.

FIRST DIVISION.
W.O.W. Band.
Major commanding visiting Uniform Rank.
Co. No. 53, J. H. David-
Utah, Capt. Thomas
Lake, Utah, Capt. Henry
Lake, Utah, Capt. J. J.
Capt. W. P.
Capt. J. P.
Col. Capt. Hunt.
Wash., Capt. J.

SECOND DIVISION.
Band.
Department Uniform Rank.
Adjutant Capt.
Quartermaster Capt.
Rapson, L. M. Beebe.
Maj. Wallace W. commanding.
Angeles, Capt. B. C. Tay-
Angeles, Capt. Parsons.
Cal., Capt. S. M.
Angeles, Capt. Clarence
Maj. J. R. Augus-
Los Angeles.
Capt. G. A. Whit-
Capt. E. L. Claw-

THIRD DIVISION.
Band.
Woodcraft—Mrs. G. Weston,
Miss June Coppey and
Mrs. Blumm, Aids.
Tuthill—Co. I, San
Jose, Capt. May Williams; Co. F, San José, Capt. C. J. Hinds; Leadville (Colo.) Co., Capt. J. L. Wright; Oakland Co., Capt. Mrs. J. W. Miller; local companies.

FOURTH DIVISION.

Marshal, J. E. Brazelton; Aids, W. H. McGill and F. P. Wilne.
Head Camp Officers Woodmen of the World, in carriages.
Grand Circle Women of Woodcraft, in carriages.

The line of march will be north on Main to Market street, west to Spring, south on Spring to Mercantile Place, west to Broadway, north on Broadway to First, where column will countermarch on Broadway and pass in review, fronting the Chamber of Commerce, of Maj.-Gen. Rapson and Head Camp and Grand Circle officers, and thence disband to attend the reception at Chamber of Commerce.

Among the features of the reception will be addresses of welcome by President Koepfli of the Chamber of Commerce and Will A. Harris, and responses by Head Advisor Judge H. S. Elliott of Chehalis, Wash., on behalf of the Woodmen and by Grand Guardian Carrie C. Van Orsdall of Pendleton, Or., on behalf of the Women of Woodcraft.

The Reception Committee of the Chamber of Commerce is as follows: W. H. Booth, A. A. Allen, C. M. Beebe, L. Behymer, G. L. Kyte, W. L. Bryant, M. P. Snyder, W. H. Doty, H. W. Brundage, L. M. Grider, Charles Off, W. H. Harrison, J. L. Matheson, J. B. Berner, William Meek, Max Streicher, M. Neuner, E. J. Peabody, W. H. Pierce, Earl Rogers, E. E. Selph, A. J. Bullfinch, W. J. Lawless, W. P. Jeffries, J. A. Wilcut, Leo V. Youngworth.

CHIPS FROM THE FOREST.

The Head Camp officers and Maj.-Gen. Will E. Rapson and the Uniform Rank have headquarters at the Angelus. The Women of Woodcraft have headquarters at the Westminster.

Since Head Consul Foley expressed his intention of not being a candidate for reelection, his many friends from all parts of the jurisdiction have resolved not to allow him to decline, and he has finally consented to be a candidate, with strong prospects of a walk-over in the election.

At present there are no indications of a contest for office in the Grand Circle of Women of Woodcraft, many expressing the probability of the re-election of a majority if not all the grand officers. Several important measures will be introduced in the Grand Circle, among which is the change of the location of the grand headquarters, and on the eve of the session Los Angeles appears to be in the lead as the place. They are now located at Leadville, Colo. The revision of rates will also be discussed and amended. At the coming session the new ritual of the order will also be proposed and exemplified.

Nearly all of the delegates had arrived last evening, and the hotels and various headquarters were well filled with them. A number of belated ones are expected to arrive this morning.

ENTERTAINED AT PASO ROBLES.

Travelers Enjoy Two Days Among Glorious Hills.

Tonic mountain air, hot water and mud baths, and beautiful drives make Paso Robles an exceptionally fine place for a day or a month's stop. On first class tickets between San Francisco and Los Angeles, sold by Southern Pacific agents for $21, travelers are allowed a stop-over and two days' entertainment at Hotel El Paso Robles, without extra expense. Children's rate, $12.50. Privileges of thirty-day stop-over. Ask Southern Pacific agents about it.

EASTERN, foreign and difficult prescriptions of all kinds filled. Sun Drug Co. (8 stores.)

DR. VAUCAIRE'S Hust Developer. Sun Drug Co. (Dean's.) Second and Spring.

LOCAL RAILROAD RECORD.

CARS SOON AT SOLDIERS' HOME.

EXTENSION FROM SAWTELLE TO RUN WITHIN MONTH.

Dirt Flying and Rails Are About to be Laid—Electricity for Old Horse Line—Thomas McCaffery Becomes Assistant Superintendent of Southern Pacific.

Grading is progressing rapidly on the Soldiers' Home extension of the Los Angeles-Pacific Railway and it is expected that the laying of rails on the new line will begin within ten days.

"The line should be ready for operation from Sawtelle to the Home in thirty days," said Superintendent Larrabee yesterday. "It will continue for some distance from that point along the new San Vicente road through the Westgate tract."

Asked if it was not the intention to carry this extension eventually to Santa Monica Cañon, Mr. Larrabee admitted this was a logical supposition, but said no determination had been reached to push the work at present.

The old horse-car line from Santa Monica to the Soldiers' Home is to be changed in the near future to an electric line, although this work will not begin until one or two bridges necessary to its operation have been strengthened.

Thomas McCaffery, for six years trainmaster of the Los Angeles division of the Southern Pacific, has been appointed assistant division superintendent, becoming second in authority to Superintendent R. H. Ingram.

E. N. Brown, who for two years has been chief train dispatcher of the Los Angeles division, succeeds Mr. McCaffery. A successor to Mr. Brown has not yet been selected.

With the promotion of McCaffery, which became effective Sunday, the office of assistant superintendent again is restored. Its last incumbent was W. A. McGovern, who was promoted last October to the superintendency of the Tucson division, with headquarters at Tucson.

McCaffery, who is 47 years old, is extremely well known in local railroad and political circles. He has been in the employ of the Southern Pacific more than thirty years, practically all of which time was spent in Los Angeles.

The special train over the Salt Lake line, bearing Woodmen of the World from Utah, Montana and other interior States, reached Los Angeles at 9:55 o'clock yesterday morning, having made the run from Salt Lake in the scheduled time of thirty-six hours. This is the first excursion train to make the through run from Salt Lake, and, despite delays that were encountered at various points, the officials of the line express themselves as well pleased with the showing made.

General Manager R. E. Wells of the railroad company accompanied the train through from the starting point. F. E. Davisson, superintendent of machinery; A. L. Jones, division engineer at Las Vegas, and J. F. Dunne, superintendent of motive power of the Oregon Short Line, also were passengers.

The train was a heavy one for the new track, consisting of thirteen cars. The Woodmen upon their arrival were enthusiastic over their novel experience, and were especially appreciative of the flowers and fruit showered upon them by residents of Riverside, Pomona and other points at which the train stopped after reaching California.

Uricsol Cures rheumatism

Guaranteed

And all diseases caused by uric acid. Does not injure the stomach or any other organ of the body—promotes the general health. When six bottles are bought for $5.00 we guarantee relief or refund the money. Drop postal for booklet on Diet to

Uricsol Chemical Company
710 N. Main St., Los Angeles
All Druggists Sell It

Erie Railroad

offers to returning California tourists and others the maximum of comfort at the minimum of cost.

1000 miles of the most pleasing scenery of the East.

All Erie trains run through solid from Chicago to New York. No change of cars on any class of ticket. It's "Erie" all the way.

A. C. Hilton
Pacific Coast Passenger Agt.
330 Market St.,
San Francisco, Cal.

DO YOU WANT A TENANT FOR COTTAGE OR FLAT?
We get the tenant and make no charges for services....
MACKIE-FREDERICKS CO.
543-5-7 South Broadway

The Leader Popular Priced Millinery Emporium
109 South Spring St.
(Under Nadeau Hotel)
Look for the Green Front.

BARKER BROS.
—FOR—
Desks and Cabinet Systems
420 SO. SPRING ST., L. A.

Classified Liners.

[All classified advertisements marked "L.A.R.B." which appear under the several "Liner" headings are from members of the Los Angeles Realty Board, which is responsible for its own statements.]

Telephone your want advertisements. Ring up "The Times" any time of day or night, and secure prompt and careful attention. Rates one cent a word each insertion; minimum charge, 25c.

"Liner" (classified) advertisements for Sunday insertion received over the counter or by telephone after 11 o'clock Saturday nights will be inserted under heading of "Too Late to Classify."

The Times cannot guarantee accuracy or assume responsibility for errors of any kind occurring in telephoned advertisements.

For advertisements of large business colleges and other educational institutions, see column headed "Schools and Colleges."

SPECIAL NOTICES—

WANTED—AN INVESTMENT THAT WILL meet the folowing inexorable conditions: One, absolutely legitimate; two, harmful to nobody; three, safety; four, quick return of fair profit. Don't answer unless you can meet these requirements. Address R, box 164, TIMES OFFICE. 18

IF YOU NEED ROSES FOR YOUR GARDEN a little money at our special clean-up sale will make a wonderful showing; strong dormant rose plants 10c, potted plants 15c, choice varieties only, at 420 S. BROADWAY.

THE DEAF ARE ENABLED TO HEAR OR have their hearing restored with the Electric Acousticon or Massacon. Instruments on trial at general agency. MARSHUTZ OPTICAL CO., 22 S. Spring. Send for free booklet.

PIONEER STEAM CARPET CLEANING WORKS; carpet cleaning, upholstering and repairing; we buy and sell carpets. 751 S. OLIVE ST. Phones Main 217, Home 217.

COLLECTIONS MADE EVERYWHERE. NO fee without success. CREDITORS' ADJUSTMENT CO., 727 Bryson Blk. Home 6911. 19

FEATHER PILLOWS RENOVATED AT ACME FEATHER WORKS, 1103 E. Seventh st. Tel. Sunset Main 1166; Home 8041.

ALLEN'S MATTRESS FACTORY AND UPholstery repair work; carpets cleaned. 815 BUENA VISTA ST. Home 7066, Main 4832.

CALIFORNIA STEAM CARPET CLEANING WORKS cleans carpets; upholstering and repairing. 329 E. 4th. Tel. Main 715; Home 715.

MRS. J. O. BANKS, CATERER AND FIRST-class cook. Parties, dinners and luncheons. West 1575. 1836 S. HOPE ST.

BORDERS SAME PRICE AS PAPERS. BEST paint, $1.50 gallon. WALTER, 627 S. Spring.

RATE FOR ADS. UNDER THIS HEADING 10c per line; minimum charge 30c.

A. L. DE CHINE, PUBLIC ACCOUNTANT, 238 BRADBURY BLDG. Phone 9076. 23

FOUND—THAT CHICLETS ARE FOR SALE at all the better kinds of stores. 18

PERSONAL—
Business.

PERSONAL—STUART MANSFIELD, INTELlectual psychic; advice upon business, lawsuits, investments, mining claims, wills, deeds, marriage, love, divorce, health; reunites those separated; removes evil influence; helps those in trouble; gives names, dates, facts; develops magnetism; gives secret power to control; naturally gifted from birth. 444½ S. SPRING. 19

PERSONAL — MRS. PARKER, PALMIST, life reading, business, lawsuits, removals, travels, mineral locations described, property, speculation, love, health, all affairs in life. 416½ S. SPRING, room 3. 50c and $1.

PERSONAL—A RECORD OF 2906 CASES. When you are through experimenting and want perfect youthful contour of face, all trace of age and worry removed, come to me; get the only original, genuine and successful treatment; private accommodations for patients if desired. Consultation or booklet free. M. ELLA HARRIS, 128 Geary st., San Francisco.

PERSONAL—PROF. ALTHOUSE, PALMIST, pronounced by hundreds of the best intellects—his patrons, as the finest reader in this country; he read Modjeska, Sousa, Sothern, Warde, Edison, Gadski, Sembrich, Senators Clark and Pettigrew, etc. Intelligent, high-class patronage solicited. 423 S. BROADWAY.

PERSONAL—MADAM HENRI,
Scientific Card Reader, Chirologist and Graphologist.
425 N. Orange Grove ave., opp. Vernon, Tel. Home 1163. Pasadena. 22

PERSONAL—MRS. MASSON, THE NOTED London palmist, is at 322 S. SPRING ST. Readings are conscientious and scientific, and give the precise information desired. HIGH-CLASS PATRONAGE SOLICITED.

PERSONAL—MY SON, FRANK DOUILLARD, has left his home and I will not be responsible for any bills contracted by him. MRS. E. DOUILLARD. 19

PERSONAL—MRS. DR. MORRIS, CHIROPodist and manicure. 422 S. BROADWAY. 27

PERSONAL — CHICLETS ARE WAITING for you in all the stores. 18

WANTED—
Help, Male.

WANTED—YOUNG MAN TO LEARN TO cut gem stones, one that has some experience preferred. CALIFORNIA GEM CO., 322 S. Spring st., Los Angeles, Cal. 18

WANTED—THOROUGHLY EXPERIENCED collector for wholesale house, must furnish A-1 local references and give bond. No other need apply. 525 BYRNE BLDG.

WANTED—HONEST, RELIABLE PARTY TO engage with me in established business; can clear $100 month; must have $300. F. SNOVER, 119 S. Broadway. 19

WANTED — BY PACIFIC SCREEN CO., bright young man to work in factory and learn the business. Apply this morning at 824 W. JEFFERSON ST. 18

WANTED—GOOD MAN TO WORK AROUND private place, $30 month, room and board. Take Garvanza car to Ave. 28, go north to TAYLOR'S STORE. 18

WANTED—ONE OR TWO RELIABLE HELP for janitor work; evening and morning. Apply at room 227½, CONSERVATIVE LIFE BLDG. 18

WANTED—EXPERIENCED HELP IN FURnishing goods; salesman. Inquire of BUSCH, THE HATTER, Second and Broadway, after 9 a.m. 19

WANTED—BID ON CARPENTER WORK, inside finish of 9-room house. References required. WM. N. HOLWAY, 220 Grant Bldg. 18

WANTED—YOUNG MAN TO DO OFFICE work, with some knowledge of bookkeeping. Inquire 800 KELLAR ST. This morning. 18

WANTED — BARBER; $15 GUARANTEE. Barber school student not wanted. H. S. EVERTS, 860 Sixth st., San Diego, Cal. 18

WANTED—CARPENTER CONTRACTOR TO build two cottages; plans ready. Call 2006 E. THIRD ST. 'Phone Boyle 640. 19

WANTED — GOOD HOUSE PAINTER, $2.50 per day, 8 hours. Apply ready for work at 12:30 at 2114 BRIGHTON AVE. 18

WANTED — MIDDLE-AGED MAN TO DO night porter work; must furnish reference. Apply at NATICK HOUSE. 19

WANTED—FIRST CLASS STENOGRAPHER for Goodfield, salary $125. Apply at once. 525 BYRNE BLDG. 18

WANTED—EXPERIENCED HARD GOODS, candy helper. Apply BISHOP & CO., 7th and Alameda. 19

WANTED—EXPERIENCED ARCHITECTURal draftsman. Apply at once, 512 STIMSON BLDG. 19

WANTED—EXPERIENCED WORKER IN galvanized sheet iron. Apply at 543 NORTH MAIN ST. 20

WANTED—BOY TO RUN JOB PRINTING press. 218 HELLMAN BLDG., Second and Broadway. 18

WANTED — DELIVERY BOY, SIXTEEN years old, with wheel. Apply 212 S. BROADWAY. 20

WANTED—EXPERIENCED ALL-AROUND tailor that can press. 114 S. SPRING ST., room 5. 18

WANTED—TWO GOOD STICKER MEN, one good cabinet maker. 434 BRYSON BLOCK. 18

WANTED—HELPERS AT ONCE ON MEN'S coats. GEO. P. TAYLOR, 525 S. Broadway. 20

WANTED—FIRST-CLASS COATMAKERS. GEO. P. TAYLOR, 525 S. Broadway. 19

WANTED — GOOD ROUGH CARPENTER. WYATT, 1129 Temple st., this morning. 18

WANTED—FIRST-CLASS OPERATOR ON coats. GOLDSTEIN, 318½ S. MAIN. 19

WANTED—2 FOREMEN, $3.50 DAY. CALL early 111½ E. SECOND ST. 18

WANTED—2 SANDSTONE CUTTERS. CALL early 111½ E. SECOND ST. 18

WANTED—FOREMAN, EXTRA GANG, $1.50 day. 111½ E. SECOND ST. 18

WANTED — SHOEMAKER ON REPAIR work. 605 S. BROADWAY. 19

WANTED—BUSHELMAN, COLUMBIA DYE WORKS, 417 W. 4TH ST. 19

WANTED—A BLACKSMITH AT 651 SAN PEDRO ST. 19

WANTED—
Help, Male.

HUMMEL BROS. & CO.,
EMPLOYMENT AGENTS.

A Strictly First-class, Reliable Agency. All kinds of help promptly furnished. Your orders solicited.

116 and 118 East Second Street,
Between Main and Los Angeles Sts.
Largest and best equipped offices on the Pacific Coast.
TELEPHONE MAIN 509.
HOME 509.

MEN'S DEPARTMENT.

Carpenters, country, $3.50; plumber, $4.50; ranch hands, $30 etc.; milkers, $35 etc.; man for quarry, Catalina Island, $1.25 etc.; press-brick mantel builder, $6; man, stable and garden, $30 etc.; man and wife, ranch, $50 etc.; camp blacksmith, $60 etc.; ranch blacksmith, $50 etc.; miners, $3; mucker, $2 and board; burro packer, $3; vulcanizer, $15-$25 etc.; stableman, country, $30 etc.

HOTEL AND REST. DEPT.

Restaurant cooks, $10 and $12 etc.; $18 etc.; camp cook, $50 etc.; night porter, $30 etc., hotel porter, $25 etc.; silver man, $5 etc.; cook's helper, $35 etc.; dishwashers, $7 and $8 and $25 and $30 etc.; all-round hand laundryman, $15 week.

WOMEN'S DEPARTMENT.

Housegirls, city and country, $20 etc.; $25 etc.; $30 etc.; girls to assist, $15 etc.; housegirl, 4 in family, Santa Ana, $25 etc.; good place, cook, $25 etc.

WOMEN'S HOTEL DEPARTMENT.

Cook, country, $50 etc.; delicacy cook, $8 week; lunch counter cook, $8 week; assist in boarding-house, $25 etc.; boarding-house, 6 people, country, $25 etc.; chambermaid, San Diego, $20 etc.; waitress, Ontario, $25 etc.; 2 waitresses, cafe, city, $8 week; restaurant waitress, $8 week; linen room and do chamber work, $20 etc.

18 HUMMEL BROS. & CO.

WANTED — COACHMAN, MARRIED, steady work, $50, room and board. Wife to cook for family.
Man and wife, gardener and cook, $50 R.B.
Camp cook and teamster, $60, R.B.
Hotel yardman, sober, steady, $25, R.B.
Experienced ranch man, $36, R. B.
Milker, dairy work, $35, R.B.
311½ S. MAIN, REED'S, Male Dept. 18

WANTED—JAPANESE
PACIFIC EMPLOYMENT BUREAU,
Largest and Most Popular Agency,
631 W. Sixth st., Los Angeles.
House-cleaning department.
Window-cleaning department.
'Phones—Home 1078; Main 1714.
General labor contractors. Every department assures responsibility. 24

WANTED—A MAN TO COME INTO MY business as partner; you will be given every chance to develop into a successful business man; the experience and knowledge given you will enable you at once to earn about $125 per month; as I need help, I only require investment of $225. Call at room 1, 356 S. HILL ST. 18

WANTED—HANSEN EMPLOYMENT OFFICE, 204 E. Second. Track foreman, $75 month; cook, mining camp, fare paid; cook, small restaurant, city, $10 week; ranch hands, $1 day and board; 2 dairy men, $30 month, Inyo county, fare paid. For help 'Phone Main 383; Home 383. 18

WANTED—
F. MURATA,
JAPANESE EMPLOYMENT AGENCY,
630 S. LOS ANGELES ST.
A strictly first-class, reliable agency. All kinds of Japanese help promptly furnished. Your orders solicited. Tel. Main 1145, Home 6723. 26

WANTED—FOR U. S. ARMY, ABLE-BODIED unmarried men, between ages of 21 and 35; citizens of the United States of good character and temperate habits, who can speak, read and write English. For information apply RECRUITING OFFICER, 115½ N. Main st., Los Angeles, Cal.

WANTED—MAN TO ASSIST ME IN MY office, as I have more than I can attend to. This will pay you from $100 to $150 per month; nice, clean, agreeable work, anyone can do; no experience necessary; $250 required. Call ROOM 529, Byrne Bldg., 3d and Broadway. 18

WANTED—MEAT CUTTER, $65; HARNESS maker, $75; foreman machinist, $125; city solicitor for butcher, $50 to $60; saddle maker, $125; experienced country grocery and merchandise clerks, office men and clerical help generally. 626 BRYSON BLK. 18

WANTED—FIREMEN AND BRAKEMEN ON railroads, everywhere. Experience unnecessary; high wages, promotion; name position wanted; state age; send particulars. Railway Association, Dept. 106 CHARLES BLDG., Denver, Colo.

WANTED—YOUNG MAN STENOGRAPHER and typewriter, experienced in general office work; must be industrious and willing to learn. Opportunity for advancement. Good salary to start. Address O, box 93, TIMES OFFICE. 18

WANTED — 5 FIRST-CLASS REGISTERed drug clerks, written applications only considered; state references, experience and where now employed; 7 days' pay for 6 days' work. THE OWL DRUG CO., 320 S. Spring st.

WANTED — CARPENTER, $3.50 DAY; houseman; porter; bus man; 10 boys; stableman; dishwasher; silverman; cook; housegirls; waitresses; chambermaids; 20 teamsters; shoemaker; rancher; milker. 125½ W. THIRD ST. 18

WANTED — FIRST-CLASS TAILOR AND first-class operator to work together by the piece. Coats $3 a piece, and shop rent free. Steady work guaranteed. THE LONDON TAILORS, 334 D st., San Bernardino. 18

WANTED—
3 TRACK FOREMEN..................$3.50 DAY
CALL EARLY..........111½ E. SECOND ST.
STONE CUTTER......................$4.50 DAY
18 111½ E. SECOND ST.

WANTED — A TIDY LAD, 14 TO 16, TO work on ranch, chores, etc.; must come well recommended, be clean and industrious; a good home for the right boy. Apply by letter. W., BOX 358, Orange, Cal. 23

WANTED—ANY INTELLIGENT PERSON may earn $10 to $15 weekly in spare time corresponding for newspapers. No canvassing. Send for particulars. NORTHERN PRESS SYNDICATE, Lockport, N. Y. 24

WANTED — MANAGERS FOR OUR LOS Angeles and San Diego offices; references and small investment required; liberal salary and commission. G. W. TELEPHONE CO., 1026 Market st., San Francisco. 26

WANTED—WILL GIVE GOOD HOME AND small wages to sober, middle-aged white man to do light janitor work and make himself useful. Call at once. 126½ NORTH SPRING ST., upstairs. 18

WANTED — SOBER, RELIABLE MAN TO care for lawn, flowers, etc. Room and board, small salary; permanent, good home to right party; no hobos; references required. Call 1202 E. 28TH ST. 18

WANTED—2 YOUNG MEN BETWEEN 22 and 30 years of age to list property for real estate firm; good chance to learn the business, small salary to start. Address O, box 63, TIMES OFFICE. 18

WANTED—AGENTS TO SELL $40 PORTland cement building machines. Buildings fire-proof, cheaper than brick or frame houses. ABBEL MACHINE, 806 Chestnut st., St. Louis. 25

WANTED—CAPABLE SALESMAN TO COVer California; staple line; high commissions; advance of $100 monthly; permanent position to right man. JESS H. SMITH CO., Detroit, Mich. 18

WANTED — SALESMEN TO SELL OUR goods to general stores, clothiers, druggists and grocers; fine side lines; big profits; liberal terms. MODEL MFG. CO., box T, South Bend, Ind.

WANTED—MAN LOOKING FOR GOOD position that will pay $30 to $35 per week; with small investment of $250 with services. Call 411 GRANT BLDG. Fourth and Broadway. 18

WANTED—FIRST-CLASS NIGHT PORTER; good wages; city. CALIFORNIA TOURIST AND HOTEL REPORTER, 407 Chamber of Commerce Bldg. Call early Tuesday morning. 18

WANTED—A THOROUGHLY COMPETENT automobile repair man to take charge of garage. Address with references and salary expected, box 1529, SANTA BARBARA, CAL. 18

WANTED—MAN LOOKING FOR GOOD POsition that will pay $30 to $35 per week, with small investment of $250 with services. Call 411 GRANT BLDG., 4th and Broadway. 18

WANTED — RELIABLE MAN, MANAGE outside business and collect; can make $125 month; little money required; no triflers. Apply 206½ S. BROADWAY, Room 15. 18

WANTED—BRIGHT YOUNG MAN, ASSISTant book-keeper and stenographer, good opportunity for young man with push and energy. Apply 525 BYRNE BLDG. 18

WANTED—TAILOR. 215 W. FIRST ST. 18

WANTED—
Help, Female.

WANTED—GERMAN GIRL FOR GENERAL housework; none other need apply. 832 W. 17TH. 18

WANTED—EXPERIENCED MANGLE GIRL. Apply MAGNET LAUNDRY, 1148 Crocker st. 18

WANTED—YOUNG GIRL TO DO LIGHT housework. Apply 1311 CONSTANCE ST. 19

WANTED—LADY CASHIER, MERCHANTS' BARBER SHOP, corner First and Spring. 18

WANTED—AT ONCE, SKIRT MAKER OR seamstress. Room 9, 247 S. FLOWER. 19

WANTED—GIRL TO HELP IN DRESSMAKing shop. 502 W. SIXTH ST. 18

WANTED—SEWING IN EXCHANGE FOR room. 542 S. HILL, Park Villa. 18

WANTED — GIRL FOR HOUSEWORK; NO washing. 1319 S. HOPE ST. 19

WANTED—A FIRST-CLASS VEST MAKER. Call 419 W. THIRD. 20

WANTED—GIRL FOR HOUSEWORK. Apply 1372 WALL ST. 19

WANTED—WOMAN COOK. 1910½ S. MAIN ST. 18

WANTED—
Help, Female.

WANTED—BUTLER WITH FIRST-CLASS references, $50; housegirl, institution, $25; assistant cook, institution, $30; cook, small country hotel, $30; colored house boy, $25; second girl, city, $25; pantry woman, northern resort, good wages; dishwasher, city, $5 week; kitchen helper, $15; cook, ladies' club, $35; family cook, Pasadena, $35; cook and downstairs work, city, $30; family cook, city, $35; cook, 2 in family, $25; general housework, Sierra Madre, $30; Redlands, $30; San Diego, $30; Hollywood, $30; many general housework places, city, $15 to $30.
MRS. HAWLEY AND MISS FORGRAVE,
254 S. BROADWAY.
HOME 819; MAIN 819. 18

WANTED—THE HENDERSON EMPLOYMENT AGENCY, 455 SOUTH BROADWAY. PHONES—MAIN 1830, HOME 8425.
Family cook, near-by town, $35; German cook, city, $35; another, 2 in family, $30; cook, 2 in family, Pasadena, $35; two places, cook and downstairs work, no laundry, $30 each; housegirl, 3 in family, no laundry, $30; another, 2 in family, no laundry, $25; an exceptionally nice place at the beach, 2 in family, $25; country place, 3 in family, $25; another, $30; girl, cooking and dining-room work, $30; long list of other places, $20, $25, and $30; nurse girl, $15; waitress, first class cafe, $8. 18

WANTED—A STENOGRAPHER. WE HAVE spent about $15 in advertising, and three weeks' valuable time talking to applicants, and are still in need of a stenographer. The essentials are ability and accuracy, but we have to be shown. The salary is $7 a week to start, and more to one who is worth it. Come before 10 today, ready to begin work at once.
READ ADVERTISING AGENCY,
18 417 O. T. Johnson Bldg.

WANTED—FAMILY COOK, CITY, $35; housegirl, country, 4 adults, 3 meals, employer here, $30; housegirl, family 2, city, $25; housegirl, family 4, city, $30; plain cook and laundress, 4 adults, $30; waitress, country hotel, $25; several housegirl orders $25. MRS. GREGG, Successor to Miss Day, 121½ South Broadway. Home 1179; Main 1179. 18

WANTED — MARKS FEMALE EMPLOYMENT DEPARTMENT moved to 217 West Fourth, opposite Angelus Hotel. Cook, delicacy store, $7; arm waitress, lunch counter, $9; cook, cafe, some pastry and short orders, $15 week; cook, small restaurant, $5 and found; girl answer telephones, $3; 3 girls, general housework, $25 and found. 18

WANTED—MAN AND WIFE, RANCH, $50; waitress, inexperienced, $25; cook, country, middle-aged woman, $25; cook, restaurant, small place, $9; another, $30; chambermaid, country, $25; housework, $30; chambermaid, colored, $5, home nights. MRS. KIEFFER, No. 319 S. Spring st. Both 'Phones. 18

WANTED—MIDDLE AGED WOMAN FOR housework. Protestant; good home; good wages; no washing; will have assistance with work; must be refined; references required. Address R, box 162, TIMES OFFICE. 20

WANTED—HOME EMPLOYMENT OFFICE, 734 S. Spring. 'Phones Black 3712; Home 5014. Housekeeper, widower; saleslady, confectionery store; seamstress; laundry; cook; solicitor, $45 per month; housework. 18

WANTED—AT WOMAN'S BUREAU, 452½ S. Broadway, very competent housekeeper, excellent cook, 1 general housework girl, 1 second girl, 1 infant's or child's nurse; all with best references. 'PHONE 4532. 19

TO LET—TWO FURNISHED ROOMS FOR housekeeping; electric lights, gas, bath, etc; separate entrance front and rear; no children or sick people. Call Monday. 1156 MAPLE AVE. 19

WANTED—RAMONA EMPLOYMENT CO. Waitresses, chambermaids, girls, housework, cooks, boarding-house, private family; kitchen helper; nursegirl. 306½ S. SPRING, room 22. 18

WANTED—AT PACIFIC CO-OPERATIVE ASSOCIATION, 3 good cooks, $30; 5 waitresses; chambermaids, girls for housework and cooking. 244½ S. BROADWAY, room 14. 18

WANTED—LADIES TO MAKE SOFA PILlow tops at home for wholesale house; experience unnecessary; good wages; small deposit required. Call 321 S. HILL, room 10. 24

WANTED — GOOD STRONG GIRL FOR chamber work; board, room and reasonable wages. Apply between 1 and 4 p.m., RUSS HOUSE, First and Los Angeles. 18

WANTED—WAITRESSES, AT ONCE; HOtel and restaurants, city. Call at CALIFORNIA TOURIST AND HOTEL REPORTER, 407 Chamber of Commerce Bldg. 18

WANTED—LADY MANICURIST, CHIROPodist, hairdresser; must come recommended. LONG BEACH HAIR STORE, 210 E. First st., Long Beach, Cal. 18

WANTED—A LADY TO TAKE CARE OF small cottage and two children, Sundays off. Apply at 2115 WILLARD AVE. $3.50 a week and board. 18

WANTED—GIRL TO DO GENERAL HOUSEwork, cooking, etc., for man and wife; one who lives at home preferred. Call at 213 S. BUNKER HILL. 18

WANTED—GIRL TO TAKE CARE OF child 2 years old, during the day; must sleep at home; references required. 1310 HOOVER ST. 18

WANTED—LADIES AND SCHOOL GIRLS to assist in the latest art work; can make from $8 to $12 per week. 744 SAN JULIAN, in rear. 20

WANTED—FIRST-CLASS OPERATORS ON waists and skirts; best prices paid; power machines; room 25, 452½ S. BROADWAY. R. Ross. 18

WANTED—3 GIRLS FOR GENERAL HOUSEwork, $25, $30; child's nurse, $25; second girl, $25. 452½ S. BROADWAY, Woman's Bureau. 19

WANTED—GIRL FOR GENERAL HOUSEwork; must be good plain cook; good wages to competent girl. 943 WESTLAKE AVE. 19

WANTED — MRS. DR. SPENCER'S EMPLOYMENT OFFICE, 125½ E. 4th st., for women only. 'Phone James 5421.

WANTED — WOMAN TO HELP WITH housework and take care of children. Take Hollywood car, 1505 ECHO PARK ROAD. 18

WANTED—AT ONCE, TRIMMERS AND finishers on waists. Dressmaking Dept., GEO. P. TAYLOR, 525 S. Broadway. 20

WANTED — SEE OUR LARGE FEMALE ad. under Male Help Wanted. HUMMEL BROS. & CO., 116 E. Second st.

WANTED—SALESLADY FOR CANDY. APply at the STANDARD HOMEOPATHIC PHARMACY, 404 S. Broadway. 18

WANTED—LADY TO TRAVEL AND APpoint agents; salary and expenses. Address P, box 82, TIMES OFFICE. 18

WANTED—GIRL FOR GENERAL HOUSEwork; good wages for competent girl. Call Monday, 660 S. HILL. 18

WANTED — GOOD GIRL FOR GENERAL housework. Apply 1920 S. FIGUEROA. Phone Home 21351. 19

WANTED—EXPERIENCED YOUNG LADY cashier for restaurant. Address P, box 106, TIMES OFFICE. 18

WANTED—A COMPETENT GIRL FOR GENeral housework, 2 in family; wages $30. 1623 S. FIGUEROA. 19

WANTED—YOUNG GIRL TO ASSIST WITH housework and care of baby. Apply 1812 W. 24TH. 18

WANTED—AN APPRENTICE AT DRESSmaking; small wages paid. 319 S. SPRING, room 25. 19

WANTED — A DRESSMAKER TUESDAY morning, $1.50 a day. Apply 1623 S. ALAMEDA. 18

WANTED—YOUNG GIRL TO ASSIST IN light housework. PHONE BLACK 2294, 1447 W. 23d. 19

WANTED — EXPERIENCED MILLINERY saleslady. VIENNA EMPORIUM, 349 S. Broadway. 18

WANTED—
Help, Male and Female.

WANTED—AT ONCE, MAN AND WIFE AS janitor and chamberwork. CALIFORNIA TOURIST AND HOTEL REPORTER, 407 Chamber of Commerce Bldg. Call at once. 18

WANTED—FIRST-CLASS LADIES, TAILors and helpers. DIRMER CIE, 525 S. Broadway. 18

WANTED—SPANISH OR JAPANESE EMbroiderer, Man or woman. 338 S. HILL ST. 20

WANTED—
Situations, Male.

WANTED—CARPENTER WANTS WORK, satisfaction to all guaranteed; good work and cheap; cottages a specialty. HOME 31068. EAST 101. 19

WANTED—JAPANESE BOY WANTS POsition as school boy, speaks English, understands cooking. HENRY KARIYA, 547 Aliso st.

WANTED—BY YOUNG GERMAN, WORK on fruit ranch, with board, room and small wages. Address R, box 167, TIMES OFFICE. 18

WANTED—BY GERMAN LAD OF 13, WORK of any kind; has wheel and is able to speak English fairly well. 1962 BONITA AVE. 18

WANTED — JAPANESE HOUSE CLEANing by the day, hour or contract. Home 'phone 4963. 761 SAN JULIAN ST. 22

WANTED—GOOD MEAT CUTTER; ALSO experienced in grocery; wants work. 'PHONE 8379; MAIN 3325. 18

WANTED—SITUATION BY INDUSTRIOUS young Japanese as waiter. Address P, box 88, TIMES OFFICE. 19

WANTED — JAPANESE COOK OF FIRSTclass wants position. TEL. HOME 9001, MAIN 3084. 24

WANTED—BY JAPANESE BOY, POSITION as cook and housework. 525 W. SIXTH ST. Tel. Main 5905. 18

WANTED—BY TWO YOUNG MEN WORK on fruit ranch. Address O, box 92, TIMES OFFICE. 18

WANTED—JAPS HOUSE CLEANING CO. 'PHONE WEST 2525. 21

WANTED—THREE GENTLEMEN BOARDers. 924 E. 27TH. 18

WANTED—
Situations, Male.

WANTED — CIVIL ENGINEER, SUPERINtendent of construction, experienced in bridges, buildings, highways, sewers, wharfs, water systems, etc.; accustomed to make surveys, estimates, laying out and taking full charge of work. At present holding responsible position in S. F.; desires a warmer climate. Address J. W., 3014 PINE ST., S. F. 18

WANTED—POSITION BY PRACTICAL farmer where an opportunity is offered to learn the general care and cultivation of flowers and shrubberies; good worker; good references. Address G. B. WILD, 1638 East 26th st., Station G, Los Angeles. 23

WANTED—STEADY SITUATION BY CHRIStian, middle aged, single, man on small country place; understands all orchard work; also the care of lawn, flowers, horses, milkings, etc. Good references. Address P, box 19, TIMES OFFICE. 19

WANTED—BY AN EASTERN HUSTLER, position as manager, assistant, or clerk; experienced in store or factory; will start small salary to prove worth; reason is am desirous to remain here. Address R, box 161, TIMES OFFICE. 18

WANTED—POSITION AS BUYER IN DEpartment store; have just arrived from the East; thoroughly acquainted in different lines and good merchandise man and a hustler. Address R, box 154, TIMES OFFICE. 18

WANTED—BY SOBER, RELIABLE, MIDdle-aged man, position as receiving, delivery or bill clerk, or can make himself generally useful in office or store. Address N, box 8, TIMES OFFICE. 18

WANTED—SITUATION ON A PRIVATE place by competent gardener and florist; Swede; single; absolutely sober; best of references. Address C. W. ANDERSON, Hotel Austin, 530 E. Fifth. 19

WANTED—YOUNG GERMAN MAN WANTS any kind of work; best coachman; reference from New York; would also leave city. ROUSE, 1256 S. Flower st., or Home 6711. 18

WANTED—CARPENTER AND LUMBER TO build anything; board fence, 5¼, 6 feet high, 17, 18c lineal foot. UNIVERSITY LUMBER YARD, 39th and Vermont. Home 23005. 19

WANTED—A POSITION BY A YOUNG man 24 years of age, in a shoe store; 5 years' experience; best of references. Address P, box 4, TIMES OFFICE. 18

WANTED — STEADY, RELIABLE MAN would like situation as gardener and coachman or other employment. Address P, box 23, TIMES OFFICE. 20

WANTED—
Situations, Female.

WANTED—REFINED YOUNG WIDOW DEsires position as working housekeeper for one or more gentlemen, or in widower's home, or chamber work where board and room can be had for herself and daughter, 8 years of age; answer at once. Address R, box 166, TIMES OFFICE. 18

WANTED—QUIET, REFINED LADY, DEsires position; anything not actually menial; fine needle woman; act as substitute in linen room or position of trust. Bank references. 251 BUNKER HILL. 18

WANTED — CAPABLE MIDDLE-AGED woman, pleasant disposition, best of reference, would like position as housekeeper or care of invalid. Address R, box 159, TIMES OFFICE. 19

WANTED—MIDDLE-AGED LADY, EXPErienced nurse, wants regular nursing or care of child or invalid, in city or at Long Beach. MRS. PRICE, 421 Elm, Long Beach, Cal. 18

WANTED—REFINED WOMAN WANTS POsition as housekeeper for widower, bachelor, or a party of gentlemen. Address O, box 68, TIMES OFFICE. 20

WANTED — BY A GERMAN GIRL FROM the East, position as nursery governess or upstairs work; am very fond of children. 'PHONE 24066. 18

WANTED—BY A COMPETENT EASTERN lady, the care of a baby. A mother's care and attention given; terms $4 per week. 110 N. FLOWER. 18

WANTED—POSITION BY EXPERIENCED nurse, speaking German and English, confinement, invalid or child's nurse. PHONE MACY 721. 19

WANTED—BY MIDDLE-AGED LADY, POsition as cook in small family, or a widower with one child; no washing. 650 S. L. A. ST., room 36. 19

WANTED—CHRISTIAN LADY WANTS POsition as housekeeper for widower, with or without children. MRS. SUSIE BAKER, box 198. 18

WANTED — POSITION AS COOK-HOUSEkeeper with adults, by elderly German lady. M. M., 3711 WESLEY AVE. (Upstairs, rear.) 18

WANTED—SITUATION BY YOUNG LADY to assist with housework for room and board. 'PHONE BLACK 3017 SUNSET. 18

WANTED—NURSE WITH 2 YEARS' HOSpital experience; best of references; wants position. Telephone MAIN 6636. 18

WANTED—A SWEDE GIRL WOULD LIKE position doing housework; also good cook. 324½ E. THIRD ST. 18

WANTED—FRENCH LADY'S MAID WANTS light housework; sewing; private family. 749 BANNING ST. 18

WANTED—SITUATION, GENERAL HOUSEwork, in small family. 'Phone MAIN 4157. Call today. 18

WANTED — SITUATION BY LADY AS housekeeper, with gentlemen or hotel. PHONE 7561. 18

WANTED—SICK NURSING WITH HOUSEwork; good references. MAIN 4645. 18

WANTED—
Situations, Male and Female.

WANTED—HOUSE OR CHAMBER WORK by day. Also gardening or rough work of any kind; teaming. 'PHONE 8379; MAIN 3325. 18

WANTED—
Agents and Solicitors.

WANTED — BONANZA FOR AGENTS; good salesmen can make from $5 to $15 a day selling The King of Lights; give double light with less gas than any other light on the market; make your customer your friend. Call or address THE WILLTOM GAS LIGHT CO., 314 S. Spring st., Department 2, Los Angeles, Cal. 23

WANTED—AGENTS, TO SELL OUR SUPErior, high-grade nursery stock; new and complete outfit furnished free; cash weekly. CAPITAL CITY NURSERY CO., Salem, Or.

WANTED—MONDAY, 50 INTELLIGENT, honest men and women to act as agents for new line of work. 1432 S. MAIN, room 11 upstairs. Office hours from 8 a.m. to 5 p.m. 22

WANTED—3 FIRST-CLASS AGENTS TO sell stock in Nevada gold mine; liberal commission. Address, with references, MINE OWNER, 608 N. Main st. 18

WANTED—ADVERTISERS, $4 DAY TO DIStribute great Anti-Victim year contract. STAR SERVICE CO., Dallas, Tex. 20

WANTED—SOLICITORS; GOOD PAY TO men of good address; must be hustlers. Call after 9 a.m., ROOM 306, Potomac Bldg. 18

WANTED—
Partners.

WANTED—PARTNER, I HAVE A GILT-edged business proposition, open for a gentleman of integrity and business ability that can invest $5000; every dollar protected by available assets, not a penny as bonus nor good will; party must handle all cash; can guarantee $500 monthly income until principal repaid; then owns interest in business: worth twenty thousand yearly. Positively no risk. For personal interview, address R, box 153, TIMES OFFICE. 18

WANTED — PARTNER; INSURANCE OR other suitable manager who wishes interest in Los Angeles office and county; must have $1000 cash; will only consider man with some vim about his actions. 636 BRYSON BLK. 18

WANTED—EXPERIENCED BARBER, LADY or gentleman, as partner to go to new R.R. town. I have furniture for 3-chair shop. Exceptional opportunity. Address P, box 163, TIMES OFFICE. 18

WANTED—PARTNER WITH ABOUT $100 cash to invest in big paying proposition. Full investigation. Address R, box 157, TIMES OFFICE. 18

WANTED — PHYSICIAN WANTS REGIStered druggist partner; well established trade. Address S. F. LANGDON, F. W. Braun Drug Co. 22

WANTED—
Rooms.

WANTED—HOTELS, APARTMENTS, ROOMing houses, etc., where strangers can get room and board at reasonable rates to list with us immediately; we get a hundred inquiries from trains daily; all personally if possible. CALIFORNIA GUIDE TRAVELERS FREE INFORMATION BUREAU, Inc. 217 W. Second. 18

WANTED — BY LADY, A ROOM IN EXchange for piano lessons. Address O, box 161, TIMES OFFICE. 18

WANTED—
Rooms and Board.

WANTED—FURNISHED ROOM IN PRIvate family, with or without board, by young man; southwest or west side preferred. State terms and full particulars. Reference exchanged. Address P, box 178, TIMES OFFICE. 18

WANTED—ROOM AND BOARD BY TWO young men in a private family; Jewish preferred. Address P, box 2, TIMES OFFICE. 19

WANTED—
To Rent.

WANTED — IMMEDIATELY: COTTAGES, houses, flats, rooms and stores; kindly list same at your earliest convenience; we have clients waiting.
RYDER REALTY CO.,
228 Mercantile Place.
Tels. Main 2051; Home 6078.

WANTED—FURNISHED 4 OR 5-ROOM COTtage by newly married couple; permanent tenants if conditions satisfactory; southwest section preferred. Address R, box 154, TIMES OFFICE. 19

WANTED—RESPONSIBLE COUPLE, WITHout children, will care for furnished home during summer season and pay reasonable rent. Address P, box 113, TIMES OFFICE. 18

WANTED—
Work by the Day.

WANTED—TO GIVE BID ON LAWNS BY A first-class landscape gardener. Phone West 2095. 400 W. 39TH ST. 17

WANTED—
To Purchase, Real Estate.

WANTED—

JONES & RYDER LAND CO.,

IMPORTANT
TO PROPERTY OWNERS

We have immediate purchasers for three

CLOSE IN BUSINESS PROPERTIES.

These are wanted at once.

NEGOTIATIONS DESIRED WITH OWNERS.

Quotations of prices will be regarded as strictly confidential. Communicate at once with

BUSINESS PROPERTY DEPT.

JONES & RYDER LAND CO.,
GROUND FLOOR. 218 W. THIRD. 18

WANTED—TO PURCHASE—
Semi-business property
from First to Ninth sts.,
east or west of Main st.,
for spot cash buyer,
from $6000 to $12,000.
H. P. ERNST, room 306, Tajo Block, cor. First and Broadway. 20

WANTED—
SMALL TRACTS.
We have constant applications from persons desiring to purchase small tracts of 1, 2, 3 and 5 acres, near the city and convenient to car lines.
JONES & RYDER LAND CO.,
22 Ground Floor, 218 W. Third st.

WANTED—TO PURCHASE. I HAVE A client wanting a corner suitable for grocery store; $6000 to $9000 cash.
J. C. FLOYD, Member L. A. Realty Board, 205-6 Mason Operahouse. 19

WANTED — CLOSE-IN ACREAGE TO SUBdivide, or if you have a subdivision you want sold quick we will sell it for you. EYMANN & STEWART, 426-8 Mason Bldg., 4th and Broadway.

WANTED—CLIENT WANTS CLOSE-IN INcome property west of Main, north of 16th, not over $20,000; prefer business or rooming-house property. Call or 'phone this morning. Home 1684. Room 311, 218 S. BROADWAY. 18

WANTED—CLOSE-IN INCOME PROPERTY up to $20,000; no flats. I do not wish to simply list your property, but you can meet the buyers at my office. J. W. GILBREATH, 204 Frost Bldg. Home 7280.

WANTED—LAS VEGAS, 5 ACRE TRACTS, $600 each, cash; ¾ mile of postoffice, nearest in. Inexhaustible supply of water from 8 to 12 feet. Owner, F. A. BUSHFIELD, Las Vegas, Nev.

WANTED—IF YOU WANT TO SELL YOUR houses or lots, or exchange them for something you can use, come and see us. CHAS. LANGE & CO., 131 S. Broadway.

WANTED—THE BEST LOT $500 WILL BUY close to S. Main st.; will build $3000 house right away; give exact location and size. Address P., University station. 19

WANTED—WE HAVE A CUSTOMER FOR neat 7 or 8-room house, Westlake district; full size lot; not over $4500. FISHBURN & NORTH, 315 Braly Bldg.

WANTED — IMMEDIATELY FOR SPOT cash, residence between Main and Union, Sixth and 16th, Main 291, or O, box 65, TIMES OFFICE. 18

WANTED—THE CHEAPEST LOT CASH will buy; price $500 to $700; south or southwest. J. J. PHELPS, Mason Operahouse. 18

WANTED—TO PURCHASE 8-ROOM HOUSE in Hollywood; north of Prospect ave. Address O, box 16, TIMES OFFICE. 18

WANTED—TO PURCHASE A FIRST-CLASS residence on W. Adams st. Address P, box 21, TIMES OFFICE. 18

WANTED—
To Purchase, Miscellaneous.

WANTED—TELEPHONE YOUR "WANT" ads. to The Times. Special clerks are constantly in waiting at the other end of your 'phone to take your ad. Ring up any time of day or night. Sunset PRESS ONE. Home, "THE TIMES."

WANTED—TO PURCHASE 4-SEATED 2-passenger spring wagon; must be in good condition; 1¼ axle. Address giving particulars and where vehicle can be seen, PAUL W. WILMOT, Redlands, Cal.

WANTED — TO PURCHASE A ROOMING-house if price and location suits; your money is ready. Address 345 MASON OPERAHOUSE, or Tel. 1844.

WANTED — TO BUY FURNITURE OF small flat or cottage; none used by invalid; must be reasonable; cash. Address R, box 182, TIMES OFFICE. 17

WANTED—TO BUY FOR CASH, HIGHEST price paid for furniture, grocery or merchandise stores, etc. RHOADES & REED, 730 S. Spring st.

WANTED—A CHEAP RAILROAD TICKET for gentleman at once to Kansas City or Chicago. Address R, box 156, TIMES OFFICE. 18

WANTED — SECOND-HAND CLOTHING, shoes, trunks, etc.; will pay highest prices; 'PHONES 7790; RED 8041. 22

WANTED—FURNITURE AND DESKS FOR cash. GODDARD, 435½ S. Broadway. Phone Home 1594; Sunset 2444.

WANTED—SPEED LATHE, ALSO 1 HORSE power motor, 500 volts. MISSION FIXTURE CO., 115 W. 9TH ST. 19

WANTED—A GOOD SECOND-HAND CABInet folding bed at a bargain. Phone MAIN 6069. 18

WANTED — CASH PAID FOR FEATHER beds. 1103 E. 7th st. Main 1166; Home 8041.

WANTED — SECOND-HAND FURNITURE. We pay honest cash prices. TEL. 1694.

WANTED—
Miscellaneous.

WANTED—YOU TO KNOW IF YOU THINK of building anything from an auto shed to a brick block it will pay you to consult ROBERT D. COATES, 743 E. 27th st. Sunset West 888; an up-to-date builder, who will furnish you plans and give estimates on anything; best city references. Call me up and let me talk to you.

WANTED — DESIRE A HOME IN CHRIStian family where can have time for my Christian work; just enough salary for needs. Address A. HAMMOND, Hotel Mt. Pleasant, Los Angeles, Cal. 18

WANTED—A BABY TO BOARD IN A FIRST class home, by experienced person, $15 per month. Either apply MRS. WOLFRAM, University, R. F. D. Route 44, or Phone Blue 5935. 18

WANTED—WILL MAKE PLANS AND build for you and save money on your contracts; 18 years in business in Los Angeles; best of reference. Address O, box 125, TIMES OFFICE. 18

WANTED — TO RENT SMALL CHICKEN ranch in foothills; 2 or 3-room house and water. Call HOME PHONE 31217. 18

WANTED—FIRST CLASS COLT BREAKING and horse training. P. D. JONAS, Agricultural Park.

TO LET—
Furnished Rooms.

TO LET—FURNISHED ROOM, BEDROOM, kitchen, ground floor, $12 monthly. 413 CENTRAL AVE. 18

TO LET—FURNISHED, NEW MODERN 5-room cottage; low rent. 3724 VERMONT AVE. 19

TO LET—FURNISHED HOUSEKEEPING suites. 212 N. FREMONT. Phone Black 116. 20

TO LET—3 FURNISHED HOUSEKEEPING rooms to adults in cottage. 1027 FLOWER. 20

TO LET—FURNISHED APARTMENTS AND rooms at reasonable rates. 221 S. GRAND. 19

TO LET—NICE LARGE ROOM FOR HOUSEkeeping. 1138 S. FLOWER. Tel. West 2208. 18

TO LET — IN BEAUTIFUL HOME, LARGE rooms, lovely grounds. 871 S. FIGUEROA. 18

TO LET—NICE AIRY OUTSIDE ROOMS, reasonable. 526½ S. SPRING ST. 20

TO LET—
Furnished Rooms.

TO LET—
AT 1019 S. HILL ST.

One large double room, on first floor, with private bath and separate entrance.

One large room, suitable for two persons, on second floor.

One suite of two rooms and bath on second floor.

Two single rooms on second floor.

In private residence, splendidly located and within walking distance. The rooms are handsomely furnished, and are most desirable in every way, and prices reasonable. Home 'phone 6112. 18

TO LET—AT HOTEL MARLBORO (EUROpean,) 549-551 S. Grand ave., one short block from Central Park; finest furnished rooms in the city; beds second to none; service unsurpassed; thoroughly modern and up-to-date; come and make your reservations for the summer; get my prices before going elsewhere; heat, hot and cold running water and large closets in every room; all outside sunny rooms, no court rooms, and prices are as reasonable as any hotel of its kind in the city. CHAS. F. HOFFMANN, Prop.

TO LET—
—THE RANGELEY—
Two and three-room furnished modern apartments, each having complete bathrooms, patent housekeeping furniture, electricity, steam heat and hot water with each suite; now ready for occupancy. 723 W. THIRD ST. 22

TO LET — BROADWAY COURT, 207 NORTH Broadway and Court Terrace, under one management; newly furnished housekeeping, 3 and 4-room suites, with buffet kitchens and private baths, running water, steam heat, elevator services; housekeeping suites, $15 per month and up; single rooms, $10 per month and up; also unfurnished rooms, summer rates. TEL. 2132. 24

TO LET—NO NEED OF COMPLAINING OF high rents, when for $10 you can rent new modern 3-room flats, gas range, bath, heater, at 1020 Colton st., close in.; $16, 5-room, new, modern flat, 1017 Diamond st.; $18 to $20, furnished complete, 3 rooms, 234 S. Figueroa, also 204 N. Fremont, close in. Go and see. 21

TO LET—
THE ST. REGIS,
237 S. Flower st.
Newly furnished front and side rooms; reasonable. 20

TO LET—SUITE OF NEWLY FURNISHED rooms, suitable for 2 or 3 gentlemen; also room for business woman, modern house, close in; private family; restaurant near. 725 OTTAWA ST., near Figueroa, between 10th and 11th. Tel. Home 6306. 18

TO LET—"THE LEOTI"—VERY DESIRABLE housekeeping apartments, single or en suite. Rooms all large; wide halls; new house. Walking distance of town. Everything first-class. Rates moderate. 514 S. FIGUEROA. Telephone Home 8726. 19

TO LET—
THE ROWAN.
Furnished housekeeping apartments and single rooms, new house, new furniture; summer rates. 121 S. BUNKER HILL AVE. 19

TO LET—2 NEWLY FURNISHED ROOMS, in new house, Westlake district, walking distance and convenient to two car lines; good board near-by. Address P, box 160, TIMES OFFICE, or 'Phone Main 6694. 20

TO LET — FOR $16 YOU CAN GET FURnished complete, 3 rooms, housekeeping; bath, gas range, hot water, telephone; new; close in. 224 S. FIGUEROA. Also 204 N. FREMONT. $10, unfurnished.

TO LET — 2 VERY DESIRABLE FRONT rooms in beautiful Westlake home; private family; middle aged or business gentleman preferred; first-class board can be obtained next door. 697 WESTLAKE AVE. 18

TO LET — CLEAN, MODERN, TWO-ROOM housekeeping suite, completely furnished, $12 per month; also 3-room suite, $16.50 per month; all outside rooms, opening on veranda. 1100 CROCKER. 'Phone 8289. 18

TO LET—APARTMENTS AT "THE LYONS," 923 S. Hope st. Finely furnished housekeeping suites; new building; new furniture; polished floors; summer rates; close in, near postoffice. 19

TO LET—6 ROOMS, FIRST FLOOR, PARTly furnished, $25; two housekeeping rooms, living-rooms and kitchen, $9; second floor, single room, $4. MRS. LADDS, 1316 Temple st. 18

TO LET—BEST PUBLIC AND PRIVATE furnished rooms in Los Angeles and Pasadena, listed at our office; we tell you where to go. RANDOLPH CO., 218 Grant Bldg. 24

TO LET—BAY FRONT FURNISHED HOUSEkeeping suite of 3 rooms, only 2 blocks from Times office; price $20 per month; also single rooms, reasonable. 511 W. FIRST ST. 20

TO LET—BEAUTIFUL, LARGE, SUNNY front room, with excellent board for one or two, reasonable, piano, all conveniences. 1802 TOBERMAN ST., phone 21082. 19

TO LET—THE PEMBROKE, 329½ S. HILL. Handsomely furnished rooms for people who wish refined surroundings; downtown near California and University Clubs. 21

TO LET—FURNISHED FOR HOUSEKEEPing, two parlors; sunny; bathroom attached; also one or two cheap sunny rooms in the rear. 511 W. SECOND ST. 18

TO LET—NICELY FURNISHED 2 AND 3 room suites, for housekeeping, everything nice and clean, cheap rent, close in. 728 CROCKER ST. 19

TO LET—THE NIAGARA, FURNISHED rooms, single or en suite; all new furniture; just opened; light housekeeping; $2.50 and up. 627½ S. Spring st. 20

TO LET—3 NEWLY FURNISHED HOUSEkeeping rooms in a new modern flat, private porch and phone; Westlake district. 1106 W EIGHTH ST. 18

TO LET—ST. DENISE, SIXTH AND FLOWer; new, clean, sunny rooms, $12 up; running hot and cold water; also one housekeeping suite. 19

TO LET — RESPECTABLE COUPLE CAN find a nicely furnished room with or without board; all home comforts. Call 1360 S. HOPE, upstairs.

TO LET — LARGE, SUNNY HOUSEKEEPing rooms; cheap summer rates; use of bath and telephone; all outside rooms. 1043 S. HILL ST. 18

TO LET—MOUNT VIEW, NICELY FURnished, 3-room suites for housekeeping; single rooms for gentlemen, $6 up. 453 S. HOPE. 19

TO LET—ELDEN HOTEL, 552 S. BROADway, next to Broadway Theater, rooms, 50c, 75c and $1 per day; weekly and monthly rates. 20

TO LET—2 FURNISHED ROOMS; PRIVATE family; fine neighborhood; everything first-class; rent $9 and $11. 'PHONE HOME 23534. 19

TO LET — FINE, LARGE SUNNY ROOMS, thoroughly renovated, cheap, facing park; some for housekeeping. 503½ W. 6TH ST. 19

TO LET—THE NARRAGANSETT, FURnished rooms, single or en suite; private baths, $2.50 and up. 423 S. Broadway. 18

TO LET—FURNISHED ROOMS, HOTEL LEROY, 434 S. Hill st. Thoroughly renovated and newly furnished throughout. 18

TO LET—NICELY FURNISHED ROOMS IN new flat, electric lights, instantaneous heater, close in. 420 S. GRAND AVE. 20

TO LET—FURNISHED, 3 SUNNY HOUSEkeeping rooms; bath, gas, instantaneous heater; walking distance. 1214 S. OLIVE. 19

TO LET—LARGE SUNNY WELL FURNISHed room; use of kitchen if desired; bath, gas, 'phone. 1134 S. FLOWER ST. 18

TO LET—HALF OF DOUBLE COTTAGE, 3 or 4 nice rooms and bath, newly furnished. 1741 NEW ENGLAND AVE. 18

TO LET — SUNNY, MODERN, FURNISHED room; housekeeping if desired. 'Phone 21168. 1311 S. LOS ANGELES ST. 19

TO LET—HOUSEKEEPING SUITE, LARGE rooms, sink, gas range, $12; walking distance. 511 W. NINTH. 19

TO LET—326 NORTH HILL, SUNNY ROOMS, modern house, high location, large porches, $2 and up. 'PHONE 5314. 18

TO LET—FURNISHED ROOMS, CENTER OF town, $1.50 per week and up; 25c and 50c per night. 311 W. THIRD ST. 18

TO LET—2 FURNISHED ROOMS FOR light housekeeping, gas, bath, toilet, $12. 1105 CLANTON ST. 18

TO LET — CLEAN, SUNNY ROOM, FOR sleeping; bath, telephone; rent $6 a month. 900 TEMPLE ST. 19

TO LET—FINE, LARGE, SUNNY ROOMS, thoroughly renovated, cheap, facing park. 503½ W. SIXTH. 19

TO LET — FOR $8 MONTHLY YOU CAN rent nice room furnished, new, elegant. 204 N. FREMONT. 21

TO LET — FURNISHED ROOMS FOR housekeeping; new house, Westlake district. 1022 GRATTAN. 22

TO LET—HOUSEKEEPING ROOMS, FURnished, $8 and $14 month. 602½ S. FIGUEROA ST. 20

TO LET—PART OF COTTAGE FURNISHED for housekeeping, adults, $14. 534 SOUTH FIGUEROA. 19

TO LET — WAYSIDE INN, 911 POTTER Park ave., summer rates; $8 to $15; all outside rooms. 21

TO LET—FURNISHED FRONT ROOM, $12 11TH ST., between Figueroa and Georgia, $7 per month. 19

TO LET—
Miscellaneous.

TO LET—BAKE OVEN WITH TWO LIVing rooms, $10 month. 3201 CENTRAL Phone 24086. 17

TO LET—GOOD SEWING MACHINES, ALL makes; expert repairing. ARCADE CO., 424 S. Broadway. 'Phones Main 4617; Home 2304.

TO LET—GOOD UPRIGHT PIANO. CALL or address 2619 W. 12TH, corner Catalina, Pico Heights. 18

TO LET—
Unfurnished [illegible]

TO LET—HALF [illegible] rooms, closet, [illegible] separate entrance [illegible] month. 331 S. HOPE ST.

TO LET—BRIGHT [illegible] in city, all car [illegible] fill up, very attractive [illegible] S. MAIN.

TO LET—3 UNFURNISHED [illegible] tage, facing park [illegible] ing or hairdressing [illegible] OLIVE.

TO LET—TWO [illegible] housekeeping [illegible] at $11. 1630 S. LOS A[illegible]

TO LET—4 UNFURNISHED [illegible] water, $18, adults [illegible]

TO LET—
Flats.

TO LET—
MODERN FLATS [illegible]
$10—3 rooms [illegible]
$10—3 rooms [illegible]
$12—3 rooms [illegible]
$12—3 rooms [illegible]
$12—3 rooms [illegible]
$12—4 rooms [illegible]
$14—5 rooms [illegible]
$16—5 rooms [illegible]
$16—5 rooms [illegible]
$16—5 rooms [illegible]
$16—5 rooms [illegible]
$18—5 rooms [illegible]
$20—5 rooms [illegible]
$18—3 rooms [illegible]
30 T. WIESENDANGER [illegible]

TO LET—UNFURNISHED [illegible] BETWEEN RAMPART [illegible] TWO MODERN FLATS [illegible] EACH. 436 AND 438 [illegible] APPLY WRIGHT & [illegible]

TO LET—4-ROOM [illegible] modern improvements [illegible] and Griffith ave. [illegible] 7-room cottage [illegible] key 1606½ Griffith [illegible] 113 S. Broadway.

TO LET—EASY WALKING [illegible] room lower flat [illegible] School; (vacant [illegible]) stantaneous heater [illegible] quired. Tel. Main [illegible] Times office.

TO LET—NEW, TWO FLATS [illegible] monthly; only [illegible] Broadway, elegantly [illegible] tinted walls, gas [illegible] tubes. Inquire [illegible] Home.

TO LET—FOR [illegible] rent new, nice [illegible] keeping, gas range [illegible] building. 712 CERES AVE. TON ST. Also 204 N. [illegible]

TO LET—FOR $10 YOU CAN [illegible] rooms, housekeeping [illegible] bath, hot water [illegible] S. FIGUEROA; 204 N. [illegible] TON; 712 CERES AVE.

TO LET—4 ROOMS [illegible] nished, in elegant [illegible] improvement; carpeted [illegible] very sunny; rent only [illegible] 208 S. FIGUEROA ST.

TO LET—5-ROOM [illegible] flat, gas, electricity [illegible] ing distance. Inquire [illegible] OLIVE ST.

TO LET—6-ROOM [illegible] in. 423 E. 34 st. [illegible] BOWEN [illegible]

TO LET—NEW [illegible] flat, polished floors [illegible] cheap. Inquire [illegible]

TO LET — $9; 3 ROOMS [illegible] gas range, bath [illegible] in. 204 N. FREMONT AVE.

TO LET—$22; NICE [illegible] everything modern [illegible] AVE., near Eighth [illegible]

TO LET—IN BEAUTIFUL [illegible] elegant flat, all modern [illegible] ply 871 S. FIGUEROA.

TO LET — NEW AND [illegible] flat, lower floor [illegible] Home 21838.

TO LET—4-ROOM FLAT [illegible] $25, water paid [illegible] Broadway.

TO LET—4-ROOM [illegible] ed flat, walking distance [illegible] HOPE.

TO LET—$18; 5 ROOMS [illegible] new, fine, sunny [illegible] ST.

TO LET—5-ROOM FLAT [illegible] ington. $15 per month [illegible]

TO LET — FLAT, 5 [illegible] tion. 1324½ S. FLOWER [illegible]

TO LET—
Furnished [illegible]

TO LET—
SUMMER [illegible]
AT THE GIBSON [illegible] ED, MODERN APARTMENTS [illegible] 6TH ST. GO DIRECT [illegible] AT REAL ESTATE OFFICE [illegible] & CO., 206 MASON [illegible] BROADWAY.

TO LET—
"THE [illegible]
Finely furnished [illegible]
Close in [illegible]
Strictly first-class [illegible]

TO LET—
THE ST. REGIS [illegible]
Newly furnished [illegible] suites. Reasonable.

TO LET—FOR $8 [illegible] nished complete [illegible] bath, gas range [illegible] close in. 224 S. [illegible] FREMONT. $10 [illegible]

TO LET—MARYLAND [illegible] S. Grand. 2 and [illegible] bath; also single [illegible] new furniture; [illegible]

TO LET—A 4-ROOM [illegible] ture for sale; [illegible] location for rooms [illegible] day forenoon. [illegible]

TO LET—2 AND [illegible] flats, everything [illegible] ment, take 2nd st. [illegible] st. tunnel. PHONE [illegible]

TO LET—ARTISTIC [illegible] or 6 rooms; [illegible] nished or unfurnished [illegible] 114½ W. 30TH ST.

TO LET — THE [illegible] st., furnished [illegible] rooms, dining-room [illegible] yet out city's [illegible]

TO LET—3 ROOMS [illegible] pletely furnished [illegible] bath and 'phone; [illegible] W. NINTH.

TO LET — [illegible] and 4-room [illegible] close in; summer [illegible] DUNSTAN.

TO LET—COMPLETELY [illegible] per flat, 7 rooms [illegible] o'clock till 5. 1260 W. [illegible]

TO LET—6 ROOMS [illegible] Pedro st., rent [illegible] O. T. Johnson Bldg. [illegible]

TO LET—$17; 3 [illegible] furnished, [illegible] clean, modern. [illegible]

TO LET—UPPER FLAT [illegible] tifully furnished [illegible] month. 1022 W. SEVENTH [illegible]

TO LET — $17.50; [illegible] flat, 5 sunny rooms [illegible] East 2168.

TO LET—
Rooms and [illegible]

TO LET—BRIGHT [illegible] southeast exposure [illegible] district; home cooking [illegible] dle-aged gentleman [illegible] AVE. 'Phone Main [illegible]

TO LET—LADY [illegible] beautiful, east-front [illegible] randa; two will find [illegible] class board; terms [illegible] 1515 S. GRAND AVE.

TO LET—WITH GOOD [illegible] two newly furnished [illegible] ladies or man and wife [illegible] reasonable. 1125 W[illegible] car to Valencia.

TO LET — BEAUTIFUL [illegible] large, sunny front [illegible] for 2; reasonable [illegible] conveniences; [illegible] corner Whittier.

TO LET — BEAUTIFUL [illegible] class board [illegible] at GARVANZA VILLA [illegible] Garvanza or Pasadena [illegible]

TO LET—WANTED [illegible] room and board [illegible] first-class; [illegible] Call 635 S. HILL [illegible]

TO LET—LARGE [illegible] suitable for two [illegible] modern conveniences [illegible] W. EIGHTH. 'Phone [illegible]

TO LET—ROOM [illegible] ant front [illegible] cality; call or address [illegible]

TO LET—AN [illegible] hill for the [illegible] prices reasonable [illegible]

Editorial Section.

PART II—LOCAL SHEET: 10 PAGES

XXIVth YEAR.

N. B. BLACK[illegible]

SPRING [illegible]

Clot[illegible] Was[illegible]

Super[illegible] dre[illegible] sple[illegible] ty [illegible] mak[illegible] isfy [illegible] ticu[illegible]

CLOTH SUITS

[illegible]LORED SUITS — of shepherd [illegible]s; brown and white, or blue and [illegible] with blouse Eton jacket, silk [illegible]; silk girdle, fancy vest; plaited [illegible], at

$25.00

[illegible]LORED SUITS—of fancy mixed [illegible] figured mohair; blouse jacket [illegible] peplum back, braid trimmed col[illegible] cuffs and belt, full sleeves with [illegible] cuffs. Skirt full plaited. [illegible] blues and black and white [illegible]

$25.00

[illegible] styles in Panama, serge, cheviot [illegible] fancy broken checks and over[illegible] from

$15.00 to $100

SILK GOWNS

[illegible]-COSTUME — of bottle green [illegible] taffeta with half-inch hairline [illegible] of white; made with surplice [illegible], sleeves and bodice, both full [illegible] plaited; deep cuffs; revers, cuffs [illegible] girdle of plain black satin.

$50.00

[illegible]-COSTUME—of plain reseda [illegible] taffeta; round yoke, [illegible] combination of shirring, fag[illegible], French knots and Russian lace [illegible] match the silk; skirt very [illegible] elaborately box plaited. One [illegible] most effective modes of the sea[illegible]

$35.00

Free Cecilian Recital Thursday

[illegible]E CECILIAN
PIANO PLAYER

[illegible] natural, as inevitable an evolution of the [illegible] inevitable evolution of the "Pipes of Pan." THE CECILIAN SELF-PLAYIN[illegible] step nearer perfection, inasmuch as it co[illegible] single compact case; the mechanism bein[illegible] operated at the will of the player.
THE SOHMER-CECILIAN SELF-PLA[illegible] in course of construction, will be the near[illegible] tion yet conceived, being the combination [illegible] with the perfect piano player, the Cecilia[illegible] Free Recitals afford abundant opportunity [illegible] of the Cecilian.
[illegible] next Thursday Miss Nell Lockwood, contra[illegible] of popular selections will be given.

GEO. J. BIRKEL CO[illegible]
345-347 SOUT[illegible]

Our Prices [illegible]

[illegible] merely claimed to sell goods cheap[illegible] [illegible]ve proofs then the public would h[illegible] [illegible]incerity. However, we publish our [illegible]papers and we mark all goods in p[illegible] [illegible]idual can see for themselves that w[illegible] [illegible] of furniture, carpets, and other ho[illegible] [illegible] ranging from 25 per cent. to 40[illegible]

Rockers, All S[illegible]

Large Arm Rocker, high back, [illegible] arms, carved saddle seat $1.95

[illegible] Arm Rocker, rodded arms, ... $2.25

[illegible] Arm Chair, comfortable, ... $2.75

Quartered Oak Arm Rocker $3.00

[illegible]lid Oak Rocker [illegible] design $4.00

$6.50 Soli[illegible] extra hig[illegible]
$8.50 Soli[illegible] roll seat .....
$10.00 Qu[illegible] some des[illegible] polished
$11.00 Qu[illegible] Rocker, n[illegible] design .....
$12.00 Ve[illegible] Colonial style .....

Brent[illegible]

530-532-534 S. SPRI[illegible]

Editorial Section.
—LOCAL SHEET: 10 PAGES

Los Angeles Daily Times

California del Sur.
NEWS OF THE COUNTRY.

XLIVTH YEAR. TUESDAY, APRIL 18, 1905. On All News Stands. Trains and Streets | 5 CENTS

N. B. BLACKSTONE CO.

DRY GOODS

SPRING AND THIRD STREETS

Telephones 259

Cloth, Silk and Washable Gowns

Superior styles of these dresses is augmented by splendid materials, beauty of finish and skill in making. They will satisfy in every single particular, including price.

CLOTH SUITS

SUITS — of shepherd ... brown and white, or blue and ... with blouse Eton jacket, silk ... silk girdle, fancy vest; plaited ...

$25.00

SUITS—of fancy mixed ... mohair; blouse jacket ... back, braid trimmed col... and belt, full sleeves with ... Skirt full plaited, ... blue and black and white ...

$25.00

... in Panama, serge, cheviot ... checks and over...

$15.00 to $100

SILK GOWNS

COSTUME — of bottle green ... with half-inch hairline ... made with surplice ... and bodice, both full ... cuffs; revers, cuffs ... black satin,

$50.00

GOWN—of plain reseda ... taffeta; round yoke, ... of shirring, fag... and Russian lace ... the silk; skirt very ... box plaited. One ... notes of the sea...

$35.00

JACKET SUIT—of old rose chiffon taffeta, blouse style, with broad bias plaits front and back, three-quarter sleeves ending in bell cuffs and finished with wide lace. Extra full skirt trimmed in bias folds,

$45.00

FANCY SHIRTWAIST SUITS

Of chiffon taffeta, in all the best colorings; also voiles, mohairs, colliennes, serges, broadcloths and drap d'ete suits in the lighter shades, priced from

$22.50 to $100

WASHABLE SHIRTWAIST SUITS AND COSTUMES

Are here in plain and printed lawns and organdies, handkerchief and butcher's linen, dotted Swisses and muslins; some are elaborately decorated with Japanese hand embroidery and Russian lace; Hamburg edges and insertions, broderie Anglaise, plaits and tucks. Prices range from $6.50 to $37.50.

Just a suggestion here.

Costume of white dotted Swiss; round yoke and elbow sleeves of Val. lace and broiderie Anglaise, full plaited skirt with deep flounce of graduated folds **$25**

Costume of printed organdie made with yoke of bands of lace insertion and fine tucks, deep cuffs of handsome lace. Skirt encircled with rows of lace insertion with tucks between **$18**

Free Cecilian Recital Thursday

THE CECILIAN PIANO PLAYER

... an evolution of the piano, as the piano was ... evolution of the "Pipes of Pan."

THE CECILIAN SELF-PLAYING PIANO

... master perfection, inasmuch as it combines player and piano ... compact case; the mechanism being instantly connected or ... at the will of the player.

THE SOHMER-CECILIAN SELF-PLAYING PIANO

... of construction, will be the nearest approach to absolute ... yet conceived, being the combination of the splendid Sohmer ... the perfect piano player, the Cecilian.

... Thursday Miss Nell Lockwood, contralto, will sing, and a pro... of popular selections will be given.

GEO. J. BIRKEL COMPANY

345-347 SOUTH SPRING STREET

Our Prices Prove

... merely claimed to sell goods cheaply and were not willing ... proofs then the public would have a right to question ... sincerity. However, we publish our prices in the daily ... papers and we mark all goods in plain figures so that any ... one can see for themselves that we do in truth sell all ... kinds of furniture, carpets, and other house-furnishing goods at ... prices ranging from 25 per cent. to 40 per cent. below trust ...

Rockers, All Styles

... Arm Rocker, high back, ... carved seat **$1.95**

... Rocker, rodded arms, ... **$2.25**

... Arm Chair, comfortable, ... **$2.75**

... Oak Arm Rocker **$3.00**

... Oak Rocker, ... design **$4.00**

$6.50 Solid Oak Rocker, extra high back **$4.50**

$8.50 Solid Oak Rocker, broad back, roll seat **$6.00**

$10.00 Quartered Oak Rocker, handsome design, polished **$6.50**

$11.00 Quartered Oak or Mahogany Rocker, new design **$7.50**

$12.00 Veneered Mahogany Rocker, Colonial style **$8.50**

Brents

530-532-534 S. SPRING

"PARSIFAL" DRAWS BRILLIANT AUDIENCE, GREAT PERFORMANCE TO PACKED HOUSE.

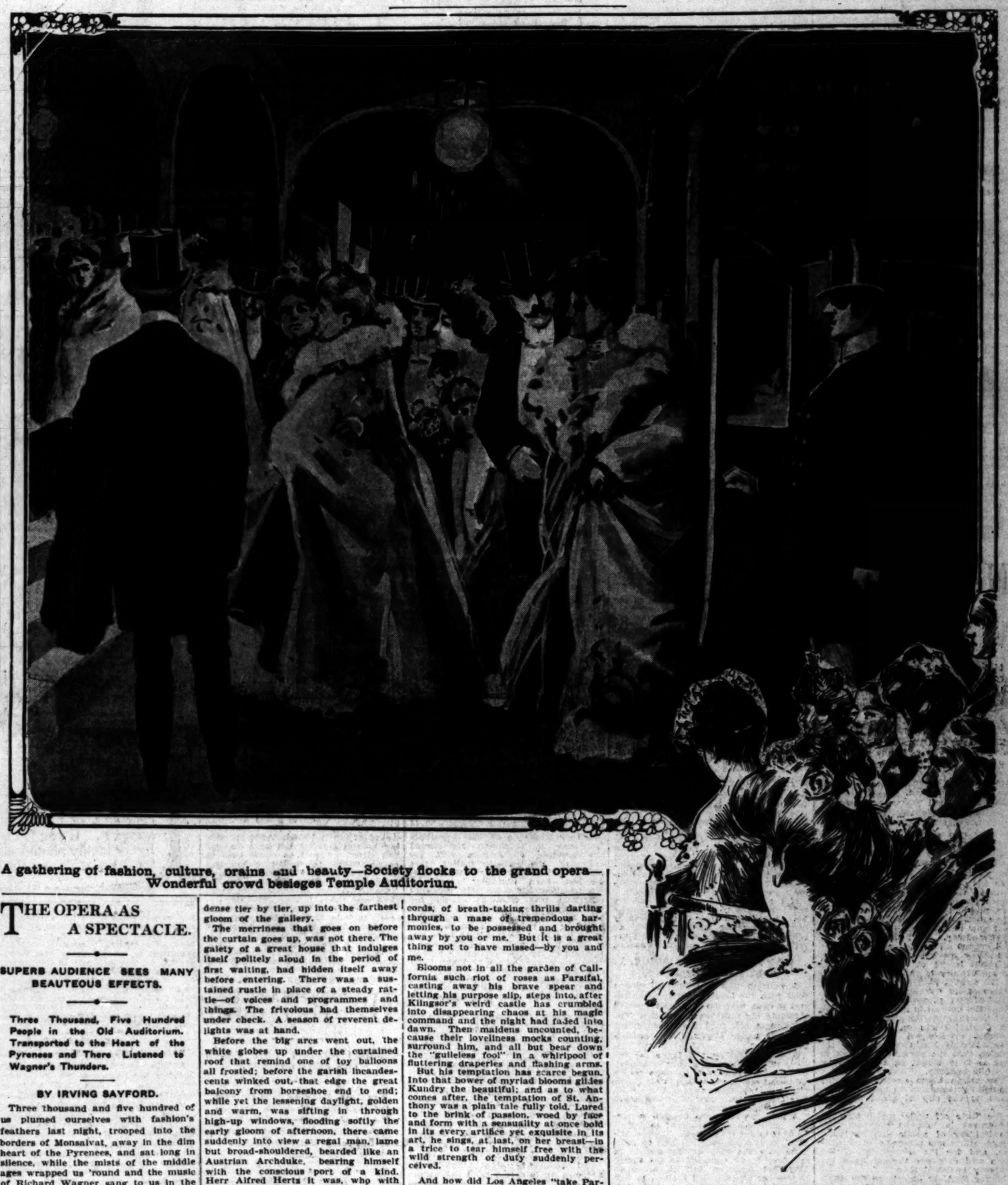

A gathering of fashion, culture, brains and beauty—Society flocks to the grand opera—Wonderful crowd besieges Temple Auditorium.

THE OPERA AS A SPECTACLE.

SUPERB AUDIENCE SEES MANY BEAUTEOUS EFFECTS.

Three Thousand, Five Hundred People in the Old Auditorium. Transported to the Heart of the Pyrenees and There Listened to Wagner's Thunders.

BY IRVING SAYFORD.

Three thousand and five hundred of us plumed ourselves with fashion's feathers last night, trooped into the borders of Monsalvat, away in the dim heart of the Pyrenees, and sat long in silence, while the mists of the middle ages wrapped us 'round and the music of Richard Wagner sang to us in the thunders of the peaks and the babbling of hidden brooks, in the lost tongues of Paradise and the crash of battle; sang to us as no other music has ever sung, or ever will sing again, with the myriad voices of the forest, with the winds of the crags and breath of the flowered plains, with the din of savage strife and the laughter of maidens, with the beating of waves, the rushing of mad torrents, the chimes of village bells at twilight, and whisperings of lost love—with life's long chant and the grand diapason of death.

We saw "Parsifal." We heard "Parsifal." We followed the Holy Grail.

Afternoon and evening, it was a struggle for ten minutes to work one's way from the curb of Fifth street to a breathing space within the outer doors of Temple Auditorium, though the doorkeepers went on duty an hour in advance of both the first and second acts. That is to say, the doors were thrown open to the public at 4 in the afternoon and 7:45 in the evening.

Of course the audience was the same both times, and there is one word with which to name it—Superb. In the memory of theatergoers no finer assemblage ever graced an occasion in the city's annals, if, indeed, another as choice had ever before been called together in Los Angeles. It was a Society audience, yes and no.

Assuredly Society was there, exquisitely arrayed and very numerous. But there were others, in force as great—the music-makers and the music-lovers, the cultured of many walks. Looking out over that magnificent house from a vantage point in the wings, it was a sight to stir the blood of such as were about to face it. Scarcely could the eye pick out in its rovings a vacant chair. Packed row after row, beginning at the orchestra and mounting, dense tier by tier, up into the farthest gloom of the gallery.

The merriness that goes on before the curtain goes up, was not there. The gaiety of a great house that indulges itself politely aloud in the period of first waiting, had hidden itself away before entering. There was a sustained rustle in place of a steady rattle—of voices and programmes and things. The frivolous had themselves under check. A season of reverent delights was at hand.

Before the big arcs went out, the white globes up under the curtained roof that remind one of toy balloons all frosted; before the garish incandescents winked out, that edge the great balcony from horseshoe end to end; while yet the lessening daylight, golden and warm, was sifting in through high-up windows, flooding softly the early gloom of afternoon, there came suddenly into view a regal man, lame but broad-shouldered, bearded like an Austrian Archduke, bearing himself with the conscious port of a kind. Herr Alfred Hertz it was, who with his slender baton and his magical hand should beckon Music from her thousand castles in the air.

Sometimes into the most reverent moments creeps a bar of the grotesque. Sometimes into the very garden of poetry stalks the imp of the ludicrous. Irony, coarse or refined, is no respector of moods. So it came about that Hertz, who in the years that have gone, sat at Wagner's feet and learned his music from the master, found himself seated last night in front of a daubed monstrosity—staring perforce into the wooden horrors of North American Indians and colonial effigies and all the contorted surroundings of the Boston Tea Party as conceived by a house painter who since—please God—has died.

Poor Hertz, there was no escape! Circumstance in the guise of the inevitable had screened the stage from the house with a veritable curtain of horrors—and Hertz, Hertz the poet, Hertz the musician, Hertz the incomparable Wagnerian conductor, had to direct "Parsifal" with that howling farce before his eyes. Poor Hertz.

But he had support, even if escape was denied. The sympathy of a great audience surged up and out and flung its apologetic arms about him; and with eyes that refused to see the awful thing that was thrust in his face, he went about his wonderful task.

Oh, the subtle power of his arm, the wondrous potency of his hand! In motions he spoke, he commanded, and the air quivered into voice—nay, sang for him with a thousand voices, grave or gay, reeling with evil, throbbing with tender beauty; thrilled innumerable harps or shrieked the spirits of desolation, as he willed.

The brilliance of Conried's "Parsifal" is what will linger longest in the minds of those who saw. It was a revelation in lavish scenery, an epoch in the gorgeousness of sounds. It is too big to remain long distinct in the memory of any except the learned. It is too full of chorded crash, of magnificent discords, of breath-taking thrills darting through a maze of tremendous harmonies, to be possessed and brought away by you or me. But it is a great thing not to have missed—by you and me.

Blooms not in all the garden of California such riot of roses as Parsifal, casting away his brave spear and letting his purpose slip, steps into, after Klingsor's weird castle has crumbled into disappearing chaos at his magic command and the night had faded into dawn. Then maidens uncounted, because their loveliness mocks counting, surround him, and all but bear down the "guileless fool" in a whirlpool of fluttering draperies and flashing arms.

But his temptation has scarce begun. Into that bower of myriad blooms glides Kundry the beautiful; and as to what comes after, the temptation of St. Anthony was a plain tale fully told. Lured to the brink of passion, woed by face and form with a sensuality at once bold in its every artifice yet exquisite in its art, he sings, at last, on her breast—in a trice to tear himself free with the wild strength of duty suddenly perceived.

And how did Los Angeles "take Parsifal?"—its unveiled passions, its fierce temptations, its beauties and its boldness, its stateliness and its grandeur, its gorgeous scenery, sumptuous colors, vast music and its length?—its mysticism and its moral? What was the "verdict?" How was it "received?"—at $10 and $7 the seat?

Well, we did not go wild; nor indulge in verbal raptures, nor even applaud very much. And that was well. We took our reverence with us, and behaved. Some of us, after it was over at last, said we wouldn't sit through it again, and for that speech may we be forgiven. Some of us said it was great beyond anything, and would that we could go again. And others there were who came away in silence, feeling themselves too full of the bigness and the beauty and the worldlessness of it to speak at all. And that was best.

FINANCIAL HAPPINESS.

Receipts for the Season Will Foot up Twenty-two Thousand Dollars.

About 3500 people were in Temple Auditorium last night, and the receipts aggregated between $11,000 and $12,000.

Where are the carpers who cried that both nights would not equal the guarantee?

It is probable that the total receipts for the engagement, ending with tonight's performance of "Lucia," will be more than $22,000.

MUSICAL EPIC MUSICALLY TOLD

CONRIED'S PARSIFALIAN FEAT IS ADMIRABLE.

The Vocal and Orchestral Effects as Fine as the World Furnishes. Acting Acceptable—Obvious Stage Limitations of the Los Angeles Setting.

BY JULIAN JOHNSON.

"Parsifal"—an epic.

Musical epics, like those of literary song, ar not to be mentally digested at a sitting, or in a day. Therefore the man who knew nothing of "Parsifal," musically or dramatically, when he entered Temple Auditorium yesterday afternoon, is doubtless still puzzling over its complexities.

The presentation by the artists of the Metropolitan Opera company was entirely in keeping with the spirit of the drama, and the interpretation was sustained on its level of tremendous strength, fervent "atmosphere," and consummate vocal art.

"Parsifal," indeed, must be presented on such a plane, if given at all. It is such a short step from the sublime to the ridiculous, and an inadequate offering of the music-drama would be burlesque.

In considering the opera as a whole four great elements enter into an intelligent criticism. These are the orchestra, the singers, the scenery and the acting. Wagner regarded all these as component part of his pet "art-work of the future," for which he thought and dreamed and lived and nearly died; and he insisted for forty years upon consistent observation of all his unities.

In Conried's Parsifalian creation the vocal work and the orchestral effects are probably as good as can be found anywhere in the world—Bayreuth not excepted; the scenery would be scenically splendid were it on a proper stage, and the acting is very acceptable.

An able cast sang this music under the direction of Conductor Alfred Hertz. It was as follows:

Kundry, Olive Fremstad.
Parsifal, Alois Burgstaller.
Amfortas, Anton Van Rooy.
Gurnemanz, Robert Blass.
Klingsor, Otto Goritz.
Titurel, Adolf Muhlmann.

The orchestra, aggregating sixty, is a magnificent body of string and wind instruments. Here you will find true ensemble—a compact, musical dovetail resultant from years of constant playing together. The strings are especially velvety and are absolutely under baton control; the brass is remarkable for its smoothness and absence of blatance; the wood-wind rich in varied tone tints and chromatic coloring in sound. Hertz is a typical German leader of the highest school. He does not look especially like a musician; he weaves no air-fantasies in kid-gloved hands. He is lame—more the pity, for he is such an unaffected, charming gentleman—but defects of body are spurs to the soul, for he leads with fire and virile strength. In appearance he reminds one much of Dr. Hans Richter, probably the greatest living interpreter of Wagnerian compositions.

The triumphs of the evening were scored by Herr Burgstaller and Miss Fremstad.

Seldom has any dramatic soprano appeared upon the Pacific Coast possessed of such flaming temperament,

(Continued on Third Page.)

PUBLIC SERVICE—OFFICIAL DOINGS.

SUMMARY OF THE DAY.

The Council yesterday afternoon granted a petition from Hill-street property owners to form an assessment district for installing a new lighting system of that thoroughfare between Second and Pico streets.

Mayor McAleer last night announced that he will veto the ordinance passed by the Council a week ago, forming an assessment district for lighting Spring street and obligating the city to pay for the electricity.

An ordinance regulating the speed of automobiles and establishing a ten-mile-an-hour district was yesterday afternoon adopted by the Council.

As assignee of W. B. Judson, the plaintiff in a suit against Ralph Rogers, is trying before Judge James to find out where the defendant obtained his recently-acquired money. Fraud is alleged in the settlement of a claim.

The Supervisors yesterday called an election at Altadena to determine whether the people up the mountains want to establish a city of the sixth class.

In the Police Court yesterday Ray Dean was arraigned on a charge of having stolen a horse and buggy from Tom Savage, the Eighth Ward politician.

After escaping arrest for a year and a half Jacinto Ramirez was yesterday held for trial for the shooting of Quirino Garcia.

Walter L. Cutts, who escaped from the Highland Hospital last week, is in jail awaiting trial for issuing a fictitious check.

PUBLIC ADVERTISING—NEW TODAY.

(1.) Ordinance of intention to pave Washington street. (2.) Salary ordinance for Superintendent of Buildings. (2.) Providing for the sale of certain lands to the water department. (4.) Declaring intention to open Crocker street. (5.) Intention to open Cincinnati street. (6.) To establish grade of Avenue 26. (7.) To establish grade of Forty-eighth street. (8.) To establish grade of Elilta Place. (9.) To establish grade of Fortieth street. (10.) To change and establish grade of London street. (11.) Intention to pave Fourth street. (12.) To grade Thirty-second street. (13.) To grade Huron street. (14.) Establishing width of walks on Hoover street. (15.) Establishing width of walks on Avenue 31. (16.) Abandoning proceedings for the vacation of an alley in the Wiesendanger city tract. (17.) Notice of the filing of the assessment for the widening of Bixel street.

These advertisements will be found on pages 14 and 15, Part I.

AT THE CITY HALL.

NEW RECRUIT, LIGHT BRIGADE.

HILL STREET PETITIONS FOR ELECTROLIERS.

Mayor Opposes Further Municipal Co-operation in Operating Street Lighting Systems—Council Must Re-enact Ordinance Providing for Illuminating Spring Street.

The Mayor and the Council have apparently again reached the parting of the ways. This time the division is over municipal coöperation in operating street-lighting systems established under the district plan.

In the Council yesterday afternoon a petition was adopted for establishing a lighting district on South Hill street, between Second and Pico streets. The Councilmen agreed to furnish the illuminant for the thoroughfare if the property owners will pay for installing the electroliers.

In his private office, the Mayor announced that he will veto the ordinance passed by the Council a week ago, providing for establishing a lighting system on Spring street similar to that now in the course of construction on Broadway. He intimated that he will oppose all similar plans until the Broadway electroliers are operated a sufficient length of time to give him an opportunity to judge the feasibility of the district plan by personal observation of its workings.

Hill-street property owners have asked the Council to include in lighting that thoroughfare the streets surrounding Central Park; or, more properly perhaps, Sixth-street public square. City Attorney Mathews has given the opinion that the park isn't a park as long as it is sought as a location for a public building.

The action taken yesterday by the Council contemplates an additional expense to the city of about $12,000 a year.

The State act under which this improvement is brought provides "for the lighting of public streets, lanes, alleys, courts and places in municipalities, and for the assessment of the costs and expenses thereof upon the property benefited thereby."

Mayor McAleer objects to the city's paying for the illuminant, on the ground that the municipal finances are in such condition that we cannot afford the additional expense.

To this the Council replies that the business district has a right to the same proportion of the city lights that its pays for municipal taxes. It is claimed that, even with the additional lights which these district systems will provide, the business portion of the city will have no more than its share of lamps.

Petitions are now in circulation for the establishment of a lighting district on Main street from Temple street to Ninth street. If the three contemplated lighting sysetms are ultimately established the business streets will be more handsomely illuminated than those of any other city in the country.

CITY WILL PAY.

STORM WATER DAMAGE.

On recommendation of the City Attorney, the Council yesterday voted to pay Bishop & Co. $2590 for damages occasioned to their building by storm water. The company recently brought suit to collect $5180 damages. The Council settled at 50 cents on the dollar.

HOSE AWARD.

"VICTOR JACKET" WINS.

An hour of yesterday morning's session of the Council was devoted to the customary squabble over letting a contract for fire hose. Councilman Smith started the trouble by moving that all bids received a week ago for supplying 5000 feet of hose be rejected and the City Clerk be instructed to readvertise. When a vote was finally taken the recommendation of the Supply Committee for the purchase of 5000 feet of Victor Jacket hose was adopted. Before the purchase is completed, however, the hose must stand a high pressure test prescribed by the Fire Board.

After the award was made the usual charges were bruited about in the lobby that the acceptance of the Bowers bid was not a bona fide award based on merit, but the payment of an election debt. The high-pressure test proposed is one of the severest ever adopted by a California municipality. The outcome of the test will be the best evidence whether the Council has purchased genuine fire hose or a receipted bill for political services performed.

In a communication to the Council protesting against the purchase of Victor Jacket hose the Standard Woodenware Company asserted that it has suffered $100,000 loss by fire in Los Angeles during the last year. The loss was the destruction of the company's building in a recent Los Angeles-street conflagration. But the force of this protest was considerably lessened by the fact that the Standard Woodenware Company was one of the competitive bidders.

NEW SPEED LAW.

AUTOMOBILE ORDINANCE.

Filibustering tactics failed dismally yesterday when applied in opposition to the new automobile ordinance.

Spook Howton, who, since elevation to the Council, has blossomed forth as an automobile owner, led the opposition.

He was ably seconded by one J. Harvey McCarthy, who fluttered about the corridors in voiceless agony. J. Harvey's "green dragon" broke the speed ordinance last fall about as often as his get-rich-quick investment companies broke the gullible investors who tackled them.

Chairman Smith of the Legislation Committee presented an ordinance limiting the speed of automobiles and other vehicles to ten miles an hour and four miles at crossings in a business district, and to fifteen miles an hour in the residence district.

Then commenced the filibustering. Howton's supreme effort was a declaration that "the State law is all fudge" (cheers from J. Harvey and union row in the lobby.)

One councilman suggested that Central avenue and a portion of San Pedro street be included in the ten-mile district. This brought more opposition from the Spook and J. Harvey.

Chairman Summerland succumbed to the attack of the filibusters and voted for postponement of action. But the other councilmen supported the recommendation of the Legislation Committee and the ordinance was adopted.

The ten mile district in the new ordinace is as follows: Main street between the Los Angeles river and Twenty-first street; Los Angeles street between First street and Seventh street; Spring street between Temple and Eighth streets; Broadway between Temple and Eighth streets; First, Second, Third, Fourth and Fifth streets between Central avenue and Hill street; Sixth street between Los Angeles and Figueroa streets; Seventh street between San Pedro and Figueroa streets; Eighth street between Los Angeles and Hill streets.

During the thirty days interim before the ordinance becomes effective the Street Department will place signs at the boundaries of the ten-mile district warning all chaffeurs to slow down to that rate of speed.

Machines of the bicycle squad in the police department are to be equipped with speedometers to enable the officers to detect offenders exceeding the sped limit.

MUNICIPAL GAS PLANT?

ASK FOR BIG BOND ISSUE.

A resolution was introduced in the Council yesterday morning, instructing the City Attorney to draw up an ordinance, submitting to a vote of the people at a special election a proposal to issue bonds [illegible] the sum of $2,500,000 for installing a [illegible]icipal gas plant.

After a short discussion the resolution was referred to the Finance Committee for investigation and report.

The proponents of municipal ownership of a gas plant seek to have the question submitted to a vote of the people at the same election in which a vote is taken on the anti-saloon initiative petition.

But the two propositions do not go well together; the anti-saloon ordinance if adopted, would cripple the city's finances to the extent of lopping off the $180,000 a year, that is received in license tax from saloons; the $2,500,000 lighting bonds, if voted, would increase the expense of government $100,000 a year for interest on the bonds.

If the anti-saloon ordinance and the municipal gas plant ordinance should both be adopted they would probably occasion a sharp advance in the tax rate to raise the $280,000 additional annual expense of the city government.

TO PAVE CENTRAL AVENUE.

COUNCIL MISCELLANY.

A petition was yesterday afternoon filed with the Council for paving Central avenue with asphalt from Twelfth street to the southern city limits. The petitioners ask that the improvement be made under Vrooman act proceedings.

Roderick McKay will leave for the East this morning on a tour of inspection of the systems of garbage collection and destruction in use in large cities in the East and Middle West. The Council yesterday afternoon voted him an expense fund of $499.

A motion passed the Council yesterday afternoon to the effect that that body is in favor of holding a "world's fair" in Los Angeles in 1909 to commemorate the date of the arrival of the first "pony express" on the Coast. The first "express" left St. Louis on September 12, 1859, and arrived in San Francisco on October 10 of that year.

It only required one round yesterday morning to put the "political beef trust" through the ropes. That round was fought out in the City Hall corridors before the Council convened. The result was that the contract for supplying meat for the City Jail was awarded to A. Grieve without a dissenting vote.

NAUGHTY CHUNG WUNG.

VIOLATES LAUNDRY ORDINANCE.

Mayor McAleer and Fire Chief Lips stand jointly indicted by Figueroa and West Jefferson streets with failure to enforce the Chinese Exclusion Act.

Residents of those two thoroughfares went before the fire board last Saturday morning to protest against the location of a Chinese laundry at No. 676 West Jefferson street.

Then the fire board voted solidly to oppose the intrusion of this by-product in so aristocratic a neighborhood.

But yesterday afternoon Chung Wung dumped half a dozen coolies and half a hundred bundles of washing into the building, where the laundry permit had been denied him. Within half an hour a Chinese laundry, with its usual accessories, was running full blast.

Soon the 'phones in the Mayor's office and in the office of the Chief of the fire department were working overtime.

Chief Lips sent a squad of plain-clothes firemen on a reconnoitering expedition. Late last night a plan of campaign has been mapped out. If the offending Celestials resume operations this morning at the forbidden location, there is likely to be a "wash out" that Chung Wung has not figured on.

The authorities consider Chung Wung's action an invitation for arrest in order to test the validity of the ordinance requiring operators of Chinese laundries to secure permits.

Sunbrights Saves Babies' Lives.

Mothers, do not despair. Sunbright's California Baby Food has saved the lives of hundreds of babies whose cases were considered hopeless.

AT THE COURTHOUSE.

HUGH GLASSELL IS HIS ANGEL.

RALPH ROGERS REVEALS SOURCE OF HIS BANK ROLL.

Sixty-five Thousand Dollars Placed in His Hands for Investment Without Security—Sudden Transition from Bankruptcy to Opulence Arouses Suspicions of Creditors.

Some of the financial manipulations of Ralph Rogers, the real estate man, ex-banker, Alaskan explorer and day laborer, are being inquired into in Judge Conrey's court, but as the defendant to the action was up before the court some months ago charged with contempt in connection with this same case, Judge James is sitting as the trial judge.

Rogers is charged by Henry Greenawalt, as assignee of William B. Judson, with fraud in connection with the compromise of a claim for $2563.09 on a $100 basis, and the testimony is largely an exploitation of Rogers's dealings at Garvanza.

Most of the site of Garvanza belonged to Rogers, he having purchased from Judson, but his investment didn't turn out very well and in the final settlement with Judson, judgment was given in his favor against Rogers for $2563.09. That was a good many years ago, and in January, 1897, Rogers went to the Klondike in the hope of recouping his fortunes. He left the Judson judgment outstanding against him and also one for $7000 in favor of W. F. Bosbyshell, he having to make good on the bond of County Tax Collector Hammond who skipped. Rogers was also one of the bondsmen, and this judgment was the amount of his pro rata.

In 1902 Rogers returned from Alaska but it was given out that he was then even worse off financially than when he went there. His creditors were dubious and had led him into court to find out how much money he had. He stated that he was absolutely broke and working for his brother for $3.50 a day as a common laborer. He was wearing rough clothes and showed "corns" on his hands. That being so, the judgment creditors were glad to save something from the wreck. Bosbyshell compromised his claim for $200 and Judson did the same thing for $100, both taking Rogers's notes. On July 23, 1902, both notes were taken up and satisfied. Rogers was again in the clear.

Shortly after thus settling up outstanding claims, Rogers dumped a round sum of $14,000 in the Farmers' and Merchants' Bank, and up to January of the ensuing year deposited amounts aggregating $92,859.74. He made large purchases of real estate, and the news spread that Rogers had money. Whether he brought a barrel of it back from the Klondike, and his doing the latoring-man act was all a blind, or whether he struck hidden source of wealth nobody knew, but the fact that Rogers was cutting a wide swath in real estate and banking circles caused Bosbyshell and Judson chagrin. To take $100 in lieu of nearly $3000, when the debtor had plenty of money stowed away, didn't look good to Judson. He determined to go after the balance of his claim. As it had already been settled for $100 it could only be re-opened by alleging misrepresentation and fraud on the part of Rogers, and suit was begun. When Rogers was summoned before a notary public that his deposition might be taken, he refused to answer the questions which formed the very backbone of the deposition. Dunnigan & Dunnigan, who represented the assignee of Judson, and the crux of the whole matter was where Rogers got the money that he had been handling since he compromised his debts. He wouldn't tell, and was cited to appear before Judge Conrey and show cause why he should not be punished for contempt in refusing to answer. The court held that he ought to have answered the questions, and when forced to respond, he said the money he had been using was put up by Hugh Glassell, and that he gave no security for the larger part of it. There was $65,000, he said, given absolutely without security, to be used in business ventures.

The action is in the nature of an accounting and yesterday the testimony was along the line of the disposition made of the various land schemes in which Rogers was concerned.

ALTADENA WINS.

AN ELECTION CALLED.

Mr. Giddings was obliged to retire to the background yesterday. Despite his protests an election was called by the Supervisors so the people of Altadena may determine whether they want to incorporate as a city of the sixth class. May 13 is the date.

But Giddings is a fighter, and he will not own up to defeat until the ballots are counted. He maintains that as the petition was filed on April 1 and the election is set for May 13, there is no telling what may happen. The petition being all regular there was nothing for the Supervisors to do but call the election, but Giddings wanted the board to incur the trouble and expense of an official census. Every member was perfectly satisfied, after going over the ground, that there are at least 500 inhabitants as required by law, but Giddings wanted delay. He moved for a continuance that he might bring in affidavits showing there is not the required population, and that a number of names had been jotted down of people who were non-residents. He could not give a reason for not having prepared his affidavits, having had three weeks within which to get them ready.

The judges of election will be A. W. Armstrong, G. L. Rose; inspectors, E. M. Taylor, H. E. West; clerks, May Swartz, M. Butler; ballot clerks, A. G. Stanham and G. Bogward.

HIS CUP FULL.

PRESENTED TO JUDGE JAMES.

When the courts adjourned yesterday Judge James, who was sitting for Judge Conrey, was called to the office of the District Attorney. Inasmuch as he recently severed his connection with that office he very innocently made his way upstairs, thinking he was needed in connection with some of the affairs with which he had lately dealt. He found Dist.-Atty. Fredericks surrounded by all the members of his office staff, and all smiling. Capt. Fredericks exposed a large silver loving cup, and presented it in his own behalf and that of every member of the office to James, in whose elevation to the bench each felt a personal pride. In a short speech, the District Attorney paid tribute to the capability of Judge James as a lawyer, and those traits of character that endeared him to his associates while acting as chief deputy and later as assistant district attorney.

Judge James evidently felt moved by the spirit of comradeship that inspired those with whom he had been closely associated for a number of years, and in a few words expressed the pleasure afforded him in receiving so handsome a token of regard.

The silver cup is massive, three-handled, about ten inches high; the design is simple but rich. On one side are the names of all members of the District Attorney's office.

COURTHOUSE NOTES.

BREVITIES MISCELLANEOUS.

BALDWIN ANXIOUS. R. H. Baldwin, a tall and very well-spoken man, told Judge Smith he wished to withdraw his plea of not guilty, and would have pleaded guilty of forgery in the first instance only that he hoped to receive from the East certain affidavits as to character. He received $36 as commission from the local agent of Charles Scribner Sons. Co. for an order he turned in for a set of books valued at $256, and which purported to have been signed by Milo M. Potter. The signature was a forgery. "I want to take my sentence at once, so that I can begin to serve and get out and show that I am straight and honest," said Baldwin. He will pass two years at Folsom.

UNDERTAKING PARLORS. The Ives & Warren Co. has incorporated, with a capital stock of $50,000, fully subscribed. H. F. Ives, Mina J. Ives, K. Warren, Anna Warren and L. H. Salisbury, all of Pasadena, are the directors.

NEW OIL. The Los Angeles and Evanston Oil Company has incorporated with capital stock of $75,000, and $125 is subscribed. The directors are H. K. Bowman, F. B. Veasey, A. C. Golsh, E. H. Wambold and M. Kalsher, all of Los Angeles.

POOR GIRL. Lena Levy, the young Jewish girl, who was under the care of the Jewish Orphan Home at Cleveland O., and made her way out here, was examined before Judge Gibbs yesterday as to sanity. The girl's health has improved since she was arrested in Chavez Cañon. She said yesterday that the world had been so cruel to her that at times she felt it would be better to kill herself. Rabbi Hecht was in court and told what he had learned about the girl. The case was continued a week.

TAINTED FAMILY. W. W. Buttner, who said that he served in the Philippines, was committed to Patton yesterday. He said his father had been in an insane asylum. His brother, Charles, had damned the Pope in San Francisco, and he landed in the Napa Asylum, and one sister had also been confined in an asylum. Buttner said he was not insane, but merely the victim of a plot. He said that by means of wireless telegraphy men were being driven crazy, and just because he had the most wonderful machine for wireless telegraphy in his head there was a conspiracy to have him pronounced insane.

STRUCK HIS SISTER. Ludlow H. Smith has been the active member of the family in running the Smith ranch at Tropico, but yesterday he was committed to Patton by Judge Wilbur. The young man is subject to epileptic fits, and they have caused him to be at times very irritable. Recently he became vexed with a sister, and struck her on the face so that the blood flowed freely.

SET FOR MAY. A. W. Melolong and his wife, Aimee, Ninon or Annie, were before Judge Smith yesterday. Their case was set for May 15, though there will be separate trials. The Melolongs are a fashionable couple charged with having stolen bric-a-brac and other things from their brother-in-law while residing in the same apartment house on Hill street.

LEAVES TO CHARITY. The will of Francis Bacon, who died March 19 in this city, when 70 years old, was probated yesterday. The estate is valued at nearly $78,000. After specifying several legacies left to a brother and sister, as well as small ones to grandchildren, the following bequests are made: To the Orphan Home at Council Bluffs, $500; the New Orphan House on Ashley Downs, Bristol, Eng., $1000, and the American Bible Society, New York, 5000. The remainder of the estate is to be divided into three parts, one-third is to go to the widow and two-thirds to the three children. Bacon was a prominent figure in Iowa, an earnest Prohibitionist, and once a candidate for Governor on that ticket.

THE INFERIOR COURTS.

UNFORTUNATE CUTTS-SMITH.

ESCAPES ASYLUM AND FACES THE PENITENTIARY.

Ray Dean, Awaiting Trial for Fast Driving, Charged With Stealing Politician's Horse—Mexican Criminal Arrested After Many Months of Searching Will Plead Guilty.

Walter L. Cutts was yesterday held for examination before Justice Chambers on a charge of issuing a fictitious check.

After he had been sent to jail to wait till Friday for his examination, E. H. Hutchinson, deputy sheriff, appeared at the Police Station with the cuffs and straps used in handling insane patients, and said he was after Cutts, who had escaped from the asylum at Highland. As Cutts was in jail in default of $1500 bail he could not be taken.

Cutts is a dope fiend, who has been in the Police Court before. February 13 he was arrested and sentenced to five days for drunkenness, and on the 18th he was arrested and charged with insanity. On February 27 he was taken to Highland, from which place he ran away on Monday of last week, and the authorities have been looking for him.

Sunday he was arrested on suspicion of being the man wanted at Highland, but before anything could be done a warrant was issued for a man who gave the name of Howard G. Smith, charging him with issuing a fictitious check on the Los Angeles National Bank for $15, and it was discovered that Cutts and the man calling himself Smith were the same.

He is the son of a respectable merchant of the city, who conducts a grocery store on South Main street.

DEAN'S LATEST.

SAVAGE WANTS TO KNOW.

Ray Dean, a former barkeeper, was arraigned before Justice Austin yesterday, on a charge of horse stealing. He went to Tony Bright's livery stable and secured a horse and buggy belonging to Tom Savage (he of "de Ate,") representing that Savage had authorized him to get it. That was the end of Savage's rig, for it has never been heard of since, and Dean is supposed to have sold it. If he did so, the purchaser is lying under cover. Dean says the horse played out and he turned it loose, but of course that is not taken seriously.

Some days previous to Friday, Dean had secured the horse for a drive, by Savage's permission, and was arrested for running the horse on the public road. He created a sensation by attempting to escape from the Police Station by driving away in the buggy, which stood where it had been hitched by the officer, but was prevented doing so by Officer Pauts. He then demanded a jury trial, and was out on bail when he got away with Savage's property. He will be examined tomorrow on the grand larceny charge.

MILL GRINDS SURE.

RAMIREZ WILL PLEAD GUILTY.

Jacinto Ramirez, who has been dodging the officers since November, 1902, when he shot and seriously wounded Quirino Garcia, was arraigned yesterday before Justice Chambers for assault with a deadly weapon, and held for trial in the Superior Court, bail being fixed at $5000. He will plead guilty to the charge when he comes to trial, and take his medicine. He was arrested recently at San Bernardino, under another name and for another offense, and was recognized as the man wanted here.

POLICE COURT BRIEFS.

DRUGGIST PAYS HIGH FINE.

J. Mussit, who is charged with running a blind pig in his fruit store at the corner of New High and Temple streets, will plead to the complaint this afternoon.

J. D. Bryant, a painter and paper hanger, who was charged with discharging firearms in the city, was sentenced to twenty days. He is a dope fiend, and a police officer said in court yesterday that he is the same man who wrote the letters some time ago to the Associated Charities, telling of the destitution of a family named Roberts, which was found to be a fake.

J. E. Thompson, a druggist on South Park avenue, pleaded guilty to selling liquor without a license, and was sentenced to pay a fine of $100.

J. A. Heyser paid $50 yesterday for humping up his auto too fast on Sunday. John Hellman, a juvenile, stepson of Dr. Janss, got off with $15 because of his youth.

P. Chaub, who several days ago stole a caddy of tobacco from Haas, Baruch & Co., was given twenty-five days.

DEAN'S LATEST.

SAVAGE WANTS TO KNOW.

Ray Dean, a former barkeeper, was arraigned before Justice Austin yesterday, on a charge of horse stealing. He went to Tony Bright's livery stable and secured a horse and buggy belonging to Tom Savage (he of "de Ate,") representing that Savage had authorized him to get it. That was the end of Savage's rig, for it has never been heard of since, and Dean is supposed to have sold it. If he did so, the purchaser is lying under cover. Dean says the horse played out and he turned it loose, but of course that is not taken seriously.

Some days previous to Friday, Dean had secured the horse for a drive, by Savage's permission, and was arrested for running the horse on the public road. He created a sensation by attempting to escape from the Police Station by driving away in the buggy, which stood where it had been hitched by the officer, but was prevented doing so by Officer Pauts. He then demanded a jury trial, and was out on bail when he got away with Savage's property. He will be examined tomorrow on the grand larceny charge.

MILL GRINDS SURE.

RAMIREZ WILL PLEAD GUILTY.

Jacinto Ramirez, who has been dodging the officers since November, 1902, when he shot and seriously wounded Quirino Garcia, was arraigned yesterday before Justice Chambers for assault with a deadly weapon, and held for trial in the Superior Court, bail being fixed at $5000. He will plead guilty to the charge when he comes to trial, and take his medicine. He was arrested recently at San Bernardino, under another name and for another offense, and was recognized as the man wanted here.

POLICE COURT BRIEFS.

DRUGGIST PAYS HIGH FINE.

J. Mussit, who is charged with running a blind pig in his fruit store at the corner of New High and Temple streets, will plead to the complaint this afternoon.

J. D. Bryant, a painter and paper hanger, who was charged with discharging firearms in the city, was sentenced to twenty days. He is a dope fiend, and a police officer said in court yesterday that he is the same man who wrote the letters some time ago to the Associated Charities, telling of the destitution of a family named Roberts, which was found to be a fake.

J. E. Thompson, a druggist on South Park avenue, pleaded guilty to selling liquor without a license, and was sentenced to pay a fine of $100.

J. A. Heyser paid $50 yesterday for humping up his auto too fast on Sunday. John Hellman, a juvenile, stepson of Dr. Janss, got off with $15 because of his youth.

P. Chaub, who several days ago stole a caddy of tobacco from Haas, Baruch & Co., was given twenty-five days.

HIS SKULL CRUSHED.

Wong Sing Assaulted and Robbed. Left Nearly Dead in the Gutter.

Wong Sing, a Pasadena laundryman, visited Los Angeles Chinatown last night.

Wong will long remember the visit—if he survives.

Shortly before 10 o'clock Wong was found lying, inert, at Ferguson alley and Alameda street. He was sent to the Receiving Hospital.

Between gasps, while the surgeons were stitching up a wound four inches in length across the top of the head, Wong told how a big "black nigger" had felled him with a brickbat and robbed him of $105.

Wong says he was assaulted and beaten by the negro who robbed him and then deliberately tried to crush his head with an immense brick.

The Chinaman's injuries are considered serious though not necessarily fatal.

An attempt was made early yesterday, half a mile east of Emporia, Kan., to wreck the west-bound fast mail train on the Atchison, Topeka and Santa Fé Railroad. The engine ran into a pile of ties that had been placed on the track. No damage was done.

Particular Clothing

Alfred Benjamin & Co.'s

It is the only clothing a man can afford to wear.

It wears better, looks better, fits better than tailoring.

It is so different from ready-made apparel that comparison is absurd.

If this were not true, how do you account for the fact that Alfred Benjamin & Co.'s clothing is being adopted by more and more men every month who voluntarily stop buying other makes.

If an Alfred Benjamin suit does not keep its shape, another suit is ready for you free of charge.

Prices $15.00 to $85.00.

JAMES SMITH & CO.

EXCLUSIVELY EXCLUSIVE CLOTHING

137-139 South Spring St. Bryson Block

WHAT JOY THEY BRING TO EVERY HOME

as with joyous hearts and smiling faces they romp and play—when in health—and how conducive to health the games in which they indulge, the outdoor life they enjoy, the cleanly, regular habits they should be taught to form, the wholesome diet of which they should partake. How tenderly their little bodies should be preserved, not by constant medication, but by careful avoidance of every medicine of an injurious or objectionable nature and if at any time a remedial agent is required, to assist nature, only those of known excellence should be used; remedies which are pure and wholesome and truly beneficial in effect, like the pleasant laxative remedy, Syrup of Figs, manufactured by the California Fig Syrup Co. Syrup of Figs has come into general use with many millions of well informed families, whose estimate of its quality and excellence is based upon personal knowledge and use.

Syrup of Figs has also met with the approval of physicians generally because they know it is wholesome, simple and gentle in its action. We refer to all reputable physicians as to the medicinal principles of Syrup of Figs, obtained by an original method, from certain plants known to them to act most beneficially and presented in an agreeable syrup in which the wholesome California blue figs are used to promote the pleasant taste; therefore it is not a secret remedy and hence we are free to refer to all well informed physicians, who do not approve of patent medicines and never favor indiscriminate self-medication.

Please to remember and teach your children also that the genuine Syrup of Figs always has the full name of the Company—California Fig Syrup Co.—plainly printed on the front of every package and that it is for sale in bottles of one size only. If any dealer offers any other than the regular 50 cent size, or having printed thereon the name of any other company, do not accept it. If you fail to get the genuine you will not get its beneficial effects. Every family should always have a bottle on hand, as it is equally beneficial for the parents and the children, whenever a laxative remedy is required.

Can your appetite conceive anything more toothsome than a sweet delicious chocolate cake and a cup of creamy Ghirardelli's Ground Chocolate?

A pantry without Ghirardelli's is like a garden without roses.

Smoother and more economical than cake chocolate.

GHIRARDELLI GROUND CHOCOLATE

Making Friends Every Day.

This can truthfully be said of

Jell-O Ice Cream POWDER

the new product for making the most delicious ice cream you ever ate; everything in the package. All grocers are placing it in stock. If your grocer can't supply you send 15c. for two packages by mail. Four kinds: Vanilla, Chocolate, Strawberry and Unflavored. Address, The Genesee Pure Food Co., Le Roy, N.Y.

ESDAY, APRIL 18, 1905.

Clothing

Benjamin & Co.'s

afford to wear.
tter than tailoring.
apparel that com-

ccount for the fact
ng is being adopted
h who voluntarily

not keep its shape,
charge.

CO.
ING
rson Block

Y BRING
OME
nd play—when in health
they indulge, the outdoor
d be taught to form and
ow tenderly their health
by careful avoidance of
ure and if at any time a
ose of known excellence
ome and truly beneficial
f Figs, manufactured by
me into general favor
imate of its quality and
e.
physicians generally, be
n its action. We inform
f Syrup of Figs, obtained
hem to act most beneficially
wholesome California
ore it is not a secret
d physicians, who d
iminate self-medic
o that the genuine Sy
California Fig Syrup Co
d that it is for sale
er than the regular Fig
y other company, do not
get its beneficial effects
s it is equally beneficial
remedy is required.

RDELL
UND
OLAT

5%
Interest P
Paid in Capital and Re-
serve Fund
Investment in the stock of
ciation is safeguarded, not
the ample security that
agement insures, but this
is by law under the
State Commissioners,
quent inquiry into its
Ask for our statement

State Mut
Building & Loan Associa
107 SO. BRO
Member of California
Building and Loan

Society in Glittering Array Solves Dress Problem and Shines at Grand Opera.

(Continued From First Page)

...ment voice, and splendid per-...ity as has this young woman ...Kirkwood. The soprano role of ...Parsifal" is the most gracious of all ...vocal assignments, inasmuch as it ...gives lyric work which, though of ...ecstatic power, does not tear the ...throat with the terrific declamation as-...signed to the others.

...In the second act Premstad rose to ...the heights of operatic greatness, com-...bining emotive impersonation with a ...vocal production as beautiful and pure ...in full of studied effect as though ...she were standing upon a con-...cert platform. Half a dozen encores ...were given the actress—with Burgstaller—...before the curtain after the close of ...the scene.

...Among the men, Otto Goritz ap-...peared to have the freshest, though ...not the greatest voice. Goritz's organ ...is a magnificent bass, round, full, rich, ...mellow and with a fine lyric quality in ...the lower register. His recitative—if ...such it might be called, though Wag-...ner used the term when applied to ...some of his work—was strikingly bril-...liant in its forceful dramatic effect, ...and one shuddered at times at the ...agony that rushed up from the ...depths of his swelling chest—wonder-...ful thing any human voice can ...express such onslaughts.

...Another was the characteristic note ...in Blass's singing. A gigantic ...figure, he has a voice to match ...his physical personality. Besides, he ...has had stage experience, is a ...musician, refinement and intense ...dramatic fervor. In a word, he might be ...called a Campanari of German opera, ...a product of the Teutonic school of ...singing with the wonderful polish and ...perfection that made Campa-...nari famous in the Italian field. He is ...a singer to his fingertips, and his work in the ...second act, in the temple of ...the Grail, denominated him an ...actor of histrionic ability would ...have been a success had his music ...been less. Impersonator of Parsi-...fal, whose voice is ...a thing of polished steel. ...As the curtain of lyric success comes to ...rise on the last act of this play, show-...ing it to its fullest, show-...ing those tones before unre-...vealed have worn remark-...able. Terrible use of the lower ...register of the flower-...maidens swaying back and forth ...in their graceful and triumphant ...strains, puts his voice to a ...test that could be withstood ...by few in the world. The music, ...the Wagnerian orchestra-...tion of most dramatic kind, ...massive force, tremendous ...in every phrase, and con-...sidering that in this latter ...he is carried off the, hon-...orable opposition, his German be-...ing nearly perfect and uni-...form.

...The portrayer of Gurne-...manz, of a bass voice best ...suited to his work is ...excellent. His work is ...sincere and well-placed, ...with telling strength to ...the auditorium. ...Especially in the pano-...ramic mounting was all ...that reasonably desired, and ...the processium had the ...height it would have been ...an achievement as the ...vocal renditions. ...especially that of the ...was a revelation in ...and strikingly fresh ...

MUSIC STORY.

...feature in the music ...presentation of "Parsi-...fal" has ever reached ...in music like this, ...the world's most ...has ever been ...Instead of ...Richard Wagner's ad-...marked by prog-...steps are distinctly ...the great ...Die Meister-...and "Parsifal." It is ...in this latter work that Wagner's mu-sical ideas receive their complete shaping.

A dramatic story for everybody, a scenic picture for the lover of true stage art, the score of the drama is distinctly music for musicians. The fancy popular "air" is eschewed. There are no tunes, no songs. Each note is vitally connected with the development of character and plot, and bound undivorceably to the opera itself.

"Parsifal" has three distinct orchestral preludes; three admirable mood-pictures intended to put the hearer in a proper frame of mind for the coming events, and therefore as much out of place in the concert hall as those directly associated with the dramatic vocalism.

The prelude to the first act gives a foretaste of the solemn and ecstatic emotions inspired by the Grail, and of the sorrows of the sinful Amfortas. Love, Faith, and Hope are its themes, and it is built up principally of the Holy Supper, the Grail and the Faith motives, which recur so often through the drama.

Another emotional climax in this act is the panoramic change of scenery, with its swelling waves of orchestral sound, in which various motives of anticipation or reminiscence are stirringly interwoven.

The exquisite prelude to the third act depicts Parsifal's long, despairing search for the Grailsberg imposed on him by Kundry's curse. Desolation and despair constitute the prevailing mood, with brief reminiscences of the curse and the maidens' reproach. This prelude is a marvel of delicate, refined orchestration, and of vivid mood-painting.

Nothing in "Parsifal" is more remarkable than the prominence of the chorus, and the variety of forms it assumes. In the flower chorus the composer sets forth at the fullest his own ideas of choral work, in which the beauty of ensemble song is retained, but with no word repetitions, no confusing of text words, with every member of the chorus an individual actor.

A Berlin critic once compared the "Parsifal" music to Raphael's Madonna, "which appears to us at first glance to have a background of clouds; but if we look more closely the clouds are resolved into heads of angels."

Sembrich Tonight.

Tonight Marcella Sembrick, queen of colorature sopranos, will be heard in the title role of "Lucia." Her voice, dramatic talents and personality are matters of world-celebrity. It is said that one of the greatest successes of the Conried season has been made by Sembrich in this part.

She will be seconded by Enrico Caruso, who will impersonate Edgardo. Caruso, who is without doubt the world's greatest tenor, is making his last American appearance tonight. He will go direct to New York from here, and will sail immediately for Paris. He is soon to sing at Covent Garden, London.

Others in the cast are Alisa, Mme. Poehlmann; Enrico, M. Parvis; Raimondo, M. Journet; Arturo, M. Bars; Normanno, M. Giordani. Arturo Vigna will direct.

The curtain will rise at 8 o'clock.

DYES FOR YOUR EGGS.

"The Times" Will Furnish Them With Its Issue of Easter Sunday, April 23.

On the outside page of the "Family Section" ("Buster Brown") of The Times for Easter Sunday, April 23, will be printed ten colored designs, which by a simple process may be transferred to the eggs by the children. They are very pretty effects in bright colors, and the process of transferring them will afford amusement to the young as well as the grown folks.

SOME IMITATED KING EDWARD.

WORE THEIR SWALLOWTAILS IN THE AFTERNOON.

The Fashion, the People, the Wining and the Dining that Went With the Opera—Who Were There—Certain of the Stunning Frocks That Were Seen.

BY KATHERINE THOMPSON.

Oh yes, there were people and there were clothes, and there was dining and wining—and if all of it were told I suppose The Times would not be big enough to contain the book of it.

It was really an innovation for the fashionable folk, this arriving at the opera before dinner, and in the afternoon there was a rather motley array of what Adam didn't have on.

Some of the men wore full dress, though of course it isn't the proper thing to do before dinner, but as King Edward had already done it, Angelenos decided—that is some of them did—to brave criticism. One well-known business man had on his tennis suit. As to the fair ones—well, some of them wore tailored gowns in the afternoon but the majority were dazzlingly lovely in all sorts of rainbow creations and crowned with their most bewitching Easter hats. Yes, more than one donned her Easter bonnet ahead of time for this greatest of all fashionable events of the whole winter.

This afternoon beginning made the opportunity for all sorts of dinner parties in the evening and the California Club and large cafés were filled with merry little parties, discussing the opera and its merits and perhaps their neighbor's clothes, but who could help it with Paris creations and sweeping plumes to tempt the tongue? A party who sat in the body of the house and who made up one of these soirées at the California Club was made up of Mr. and Mrs. Walter S. Newhall, Dr. and Mrs. Walter Jarvis Barlow, Mrs. Hugh MacNeil, Mrs. J. S. Slauson, Jim Slauson and Will Wolters. Another cosy little family party seated about one of the round tables comprised Mr. and Mrs. Fred Walton, Mr. and Mrs. Charles Walton, Miss Clara Walton and Miss Lucile Walton. Former Judge Enoch Knight had with him at the opera and also at the club for dinner, Mrs. George A. Caswell, Mrs. Rea Smith and Miss Georgia Caswell. Mr. and Mrs. J. C. Drake had a small but congenial party of friends with them and their table was one of the jolliest. Mr. and Mrs. W. C. Patterson had with them Mrs. Patterson's sister, Miss Frances Clark and Harry R. Callendar. Dr. and Mrs. Shelley Tolhurst were with Mr. and Mrs. Godfrey Holterhoff, Jr., and at another table nearby sat Mr. and Mrs. C. C. Carpenter, Miss Clara Carpenter, Mr. and Mrs. J. J. Byrne, of Pasadena, and the Misses Sprague also of Pasadena. Ex-Senator and Mrs. Stephen W. Dorsey had with them Mr. and Mrs. Will T. Bishop. Mrs. Dorsey wore a particularly stunning gown of yellow satin covered with great panniers of rich lace and worn with a fetching yellow hat. Dainty Mrs. Will Bishop was becomingly attired in a sweet little frock of sea-foam green silk with pearl ornaments. Others dining at the California Club were: Mr. and Mrs. Lynn Helm, Mr. and Mrs. Roy Jones, Mr. and Mrs. E. P. Bryan, and Mr. and Mrs. Walter G. Chanslor who had with them a party of three.

Mrs. Waller Chanslor entertained a party of her friends at Levy's after the opera, the table being decorated with a magnificent basket of American Beauty roses. Besides Mr. and Mrs. Chanslor, the host and hostess, were the following guests: Mr. and Mrs. Cheney, Mr. and Mrs. Doran, Mr. and Mrs. Cosby, Mr. and Mrs. Jack Jevne, Mr. and Mrs. D. Llewellyn, Mr. and Mrs. W. Innes, Miss Howell, Miss Llewellyn.

J. C. Drake also entertained a party of nine of his friends at Levy's, and there were a dozen more small parties at the same place.

At the Angelus Grill Mrs. Balch was hostess for a party of ten, and Mr. Hart of Pasadena did the honors for nine of his friends.

Mr. Uhl of Santa Barbara entertained a party of eighteen at the Bristol, among them a number of members of the opera company, whom he had formerly known in Germany.

Dr. Edelman had as his guests at Levy's a small party, among whom was his niece, Miss Etta Jacoby, soon to become the bride of a New York gentleman.

From about 8 o'clock until the overture began Temple Auditorium was the scene of much festivity for everybody hurried back from dinner and the intervening time was spent in gay little chats and the best of it all was everybody seemed to know everybody else. When the lights were on again and all was gay, preceding the hush as the music began, a gorgeous lot of society's favorites were seen, arrayed in their most fetching frocks. The boxes and body of the house were both well filled with brilliantly gowned women and among others who had friends with them were Mr. and Mrs. Alfred Solano who had as guests Miss Mazel Noonan and Miss Bess Millar. Mrs. Solano who had as guests Miss Hazel those who wore tailored suits in the afternoon, but in the evening Mrs. Solano was seen in an elegant robe of white lace with diamond ornaments, and Miss Noonan's striking brunette beauty was well set off by a gown of pale blue chiffon and lace. Miss Millar wore white silk and lace with pearl ornaments.

A party who sat in the middle of the house and attracted much attention through the beautiful gowns worn by the women consisted of Dr. and Mrs. Granville MacGowan, Mr. and Mrs. Godfrey Holterhoff, Jr., and Mr. and Mrs. Michael J. Connell. Mrs. MacGowan wore blue crepe de chine set with medallions of white lace with a touch of pink about them. A large picture hat of pink and white completed the costume. Mrs. Holterhoff wore a stunning gown of white satin with trimmings of ermine and lace and a lace hat with white plumes. Mrs. Connell, who is always becomingly gowned, wore gray with gray lace, and lace hat with a touch of pink.

One of the most radiant women in the house was Mrs. A. Kingsley Macomber of Pasadena in artistic Paris gown. Mr. and Mrs. Macomber with Dr. Harry Macomber and wife made up a noteworthy quartette.

With Mr. and Mrs. Gail Borden Johnson were Mr. and Mrs. Milbank Johnson, Miss Phila Johnson and Lawrence Burke. Mrs. Gail B. Johnson was attired in a pretty little frock of pearl gray silk, with point lace applique and diamond ornaments.

Mrs. Milbank Johnson wore pale blue silk, with lace trimming, made with yoke and sleeves of all-over lace.

Miss Phila Johnson was particularly attractive in pale satin made with train and lace trimmings, and she wore pearl ornaments. A large hat of roses and sweet white plumes finished the fetching toilette.

Mrs. Morris Albee was a lovely picture in soft green silk made with lace trimmings, and with this were worn diamond ornaments. A coat of white satin and lace and a hat of pale green were pleasing accessories.

Mrs. Isadore Dockweiler was in white lace, with pearl trimmings.

With Mrs. Albee was Mrs. Cora B. Freeman, who wore white silk crepe, with embroidered trimmings and hat of lace and peach blossoms.

Mrs. John F. Ellis wore black satin with a touch of blue silk applique and white lace.

Mrs. Charles Walton wore white silk, with lace trimming and chiffon plestings. Her ornaments were a necklace of amethysts and pins in her hair of the same.

Miss Mabel Garnsey was most attractive in a green gown of crepe de chine, made en traine and trimmed with white lace and applique.

Miss Guendolen Laughlin wore a décolleté gown of white spangled net over palest blue with pink hyacinths embroidered upon it.

Miss Shirley Jenkins's gown was of gray silk made with spangled bertha of golden lace and trimmings of gold and silver spangles. Her ornaments were pearls.

Miss Nellie Pelot of West Virginia, who is Miss Jenkins's house guest, was charming in a handsome frock of pink silk made with embroidered chiffon yoke and trimmings. With this was worn a hat of lace and pink flowers.

Dr. and Mrs. John McGarry and Miss Katharine Kurtz formed a party. Mrs. McGarry wore white-figured satin made Redingote fashion with a lace waist, while her pretty blonde sister, Miss Kurtz, wore a dainty pink liberty silk gown with ribbon trimmings and insets of fine lace.

Mrs. Thomas W. Phillips wore peacock blue silk, with insets of gold and blue embroidery, and trimmed with the feathers of peacocks.

Miss Rose Zobelein was one of the most handsomely gowned girls seen. Her dress was of turquoise blue silk, made in caccordion-pleated style and finished about the edge of the skirt with painted roses. The waist was made in Directoire fashion, with the same hand-painted roses adorning it, and soft point lace fell over the elbow sleeves.

Judge and Mrs. J. S. Chapman, accompanied by their three striking daughters, Mrs. A. B. McCutcheon, Miss Mary Chapman and Miss Anna Chapman, were a prominent group. Mrs. Chapman wore black lace and Mrs. McCutcheon was attired in peacock-blue silk heavily embroidered with Japanese figures. Miss Mary Chapman wore pale pink and Miss Anna's gown was of figured silk trimmed with lace ornaments.

A party of club women who attended the opera and afterward enjoyed a dinner at the California Club, was made up of Mrs. Frank W. King, Mrs. Charles F. Noyes, Mrs. Sumner P. Hunt, Mrs. Charles N. Flint, Mrs. C. M. Craly, Mrs. Harry Booth and Mrs. Eugene T. Pettigrew.

Dr. and Mrs. Ernest A. Bryant entertained Mr. and Mrs. Fred Bixby of Long Beach, Mrs. Harry Bixby and Miss Leslie Green of Berkeley in their box. Mrs. Bryant wore blue with pearl ornaments. Mrs. Fred Bixby was dainty in pink and white silk with flower hat of pink. Mrs. Harry Bixby wore white lace and Miss Green was also in white. Mme. Ida Hancock had with her her son and daughter-in-law, Mr. and Mrs. George Allan Hancock, and Mr. Mullen. Mrs. Mullen, Miss Marie Mullen and Mrs. Arthur Clark of Denver, Colo., made another party.

An interesting party was made up of Mrs. Samuel Calvert Foy and her daughters, Miss Mary Foy, Miss Edna Foy, Miss Cora Foy and Mr. and Mrs. Thomas Lee Woolwine.

Mr. and Mrs. W. H. Workman and the Misses Workman were another jolly set. Mrs. Workman was handsomely attired in white silk with lace overdress and the Misses Workman also wore white with picture hats.

Mr. and Mrs. Campbell Johnston and Mr. and Mrs. Walter Trask made a congenial group.

In the same group were Mr. and Mrs. J. Ross Clark, Mr. and Mrs. Wesley Clark and Mr. and Mrs. J. T. Fitzgerald. Mrs. J. Ross Clark wore lace with touches of pink velvet and Mrs. Wesley Clark wore mauve silk and velvet. Mrs. Fitzgerald was handsome in black spangled net with white lace.

Mr. and Mrs. Rufus Herron and Mr. and Mrs. Irwin Herron formed another. Mrs. Rufus Herron, who is always a striking figure, was more attractive than usual with a dainty lace gown over pale-green silk, topped with a most gorgeous coat of deep fire-colored silk sheathed with dimy black lace. Her daughter-in-law wore white silk with lace medallions.

One of the most striking gowns was that worn by Mrs. J. G. Hart, who has recently come here from New York. This was of soft blue pineapple silk made with hand appliques of gold and silver and a girdle of crush gold and blue. With this imported gown was worn a hat made of blue, with gold and silver ornaments.

Of course, there were hundreds of other pretty costumes, but time and space permit no more descriptions; but suffice it to say that the assemblage, from a social standpoint, was one of the swellest ever seen in Los Angeles.

The following is a list of the seat holders:

Dr. and Mrs. William D. Babcock, Mr. and Mrs. Walter J. Bailey, Mr. and Mrs. Fred L. Baker, Mr. and Mrs. A. C. Balch, Mr. and Mrs. Hancock Banning, Dr. and Mrs. D. C. Barber, Dr. and Mrs. W. Jarvis Barlow, Mr. and Mrs. Edmond H. Barmore, Dr. and Mrs. F. S. Barnard, Mr. and Mrs. Clarence P. B. Bartlett, Mr. and Mrs. Berthold Baruch, Mr. and Mrs. Albert G. Bartlett, Mr. and Mrs. B. R. Baumgardt, Mr. and Mrs. Fred W. Beau de Zart, Herr Thilo Becker, Mr. and Mrs. Richard G. Beebe, Judge and Mrs. John D. Bicknell, Mr. and Mrs. A. C. Bilicke, Mr. and Mrs. R. P. Bishop, Mrs. Harry L. Bixby, Mr. and Mrs. Charles W. Bleisdell, Mr. and Mrs. F. W. Blanchard, Mr. and Mrs. L. W. Blinn, Mr. and Mrs. W. C. Bluett, Mr. and Mrs. G. A. Bobrick, Mr. and Mrs. N. Bonfilio, Mr. and Mrs. C. B. Booth, Mr. and Mrs. Sheldon Borden, Mr. and Mrs. W. F. Botsford, Mr. and Mrs. F. H. Braden, Dr. and Mrs. H. G. Brainerd, Mr. and Mrs. Arthur H. Braly, Mr. and Mrs. J. H. Braly, Mr. and Mrs. Harley W. Brundige, Mr. and Mrs. E. P. Bryan, Misses Bryan, Dr. and Mrs. E. A. Bryant, Mr. and Mrs. Joseph F. Bumiller, Mr. and Mrs. H. G. Bundren, Mr. and Mrs. W. R. Burke, Mr. and Mrs. R. W. Burnham, Mr. and Mrs. John J. Burns, Mr. and Mrs. George D. Cadwalader, Mr. and Mrs. H. R. Callender, Mr. and Mrs. C. A. Canfield, Mr. and Mrs. Theodore F. Caldwell, Mr. and Mrs. A. B. Cass, Mr. and Mrs. W. M. Caswell, Mrs. George Caswell, Mr. and Mrs. Edwin Cawston, Mr. and Mrs. John Chanselor, Mr. and Mrs. W. E. Chapin, Mr. and Mrs. Charles H. Cole, Judge and Mrs. John S. Chapman, Misses Chapman, Mr. Max Chapman, Prof. and Mrs. W. F. Chase, Mr. and Mrs. W. J. Chick, Mrs. Emeline Childs, Miss Childs, Mr. and Mrs. E. P. Clark, Mr. and Mrs. J. Ross Clark, Mr. and Mrs. Wesley Clark, Miss Inez Clark, Dr. and Mrs. Guy Cochran, Mr. and Mrs. F. H. Colby, Mr. and Mrs. Nathan Cole, Jr., Mr. and Mrs. Louis M. Cole, Mr. and Mrs. M. J. Connell, Mr. and Mrs. J. P. Conroy, Mr. and Mrs. L. A. Craig, Mr. and Mrs. Albert Crutcher.

Dr. and Mrs. John H. Davison, Mr. and Mrs. Paul De Longpré, Mr. and Mrs. George J. Denis, Mr. and Mrs. George A. Dobbinson, Mr. and Mrs. Fred R. Doran, Ex-Senator and Mrs. Stephen W. Dorsey, Mr. and Mrs. Charles R. Drake, Mrs. Drake, Miss Jennie W. Dennen Mr. and Mrs. J. C. Drake, Mr. and Mrs. W. E. Dunn.

Mr. and Mrs. E. T. Earl, Mr. and Mrs. T. A. Eisen, Mr. and Mrs. H. Burt Ellis, Mr. and Mrs. Byron Erkenbrecher, Mr. and Mrs. M. W. Everhardy.

Mr. and Mrs. J. T. Fitzgerald, Mr. and Mrs. F. W. Flint, Jr., Mr. and Mrs. J. C. Foy, Mr. and Mrs. J. Bond Francisco, Mr. and Mrs. George H. Freeman.

Ex-Gov. and Mrs. Henry T. Gage, Mr. and Mrs. Cromwell Galpin, Mr. and Mrs. William Garland, Mr. and Mrs. W. M. Garland, Mr. and Mrs. W. Francis Gates, Mr. and Mrs. M. M. Gritt, Mr. and Mrs. L. A. Gross.

Miss Evelyn Hamburger, Miss Belle Hamburger, Mr. and Mrs. Harley Hamilton, Mr. and Mrs. George A. Hancock, Miss Ida Hancock, Mr. and Mrs. S. M. Haskins, Dr. and Mrs. Robert W. Haynes, Dr. and Mrs. Henderson Haywood, Mrs. A. Heinzeman, Mr. and Mrs. M. S. Hellman, Mr. and Mrs. H. W. Hellman, Mr. and Mrs. James W. Hellman, Mr. and Mrs. R. H. Herron, Mr. and Mrs. F. I. Herron, Miss Myra Hershey, Miss Gertrude H. Hill, Mrs. C. Bumiller-Hickey, Mr. and Mrs. Frank S. Hicks, Mr. and Mrs. F. A. Hines, Mr. and Mrs. W. C. Hogaboom, Mr. and Mrs. Godfrey Holterhoff, Mr. and Mrs. John D. Hooker, Mr. and Mrs. R. H. Howell.

HWCBH.,LM EFrenchl, wit'tca lstl,r Mr. and Mrs. W. A. Innes.

Mr. and Mrs. J. A. Jahn, Mr. and Mrs. W. T. Jeffries, Mr. and Mrs. J. A. Jevne, Mrs. Frederick C. Johnson, Mr. and Mrs. Gail B. Johnson, Dr. and Mrs. Millbank Johnson, Mr. and Mrs. Julian Johnson, Mr. and Mrs. Mark G. Jones, Mr. and Mrs. Edward G. Judah.

Mr. and Mrs. John Kahn, Mr. and Mrs. Frank M. Kelsey, Mrs. Jennie Twitchell Kempton, Mrs. Elsie Kerchoff, Mr. and Mrs. Herman H. Kerchoff, Mr. and Mrs. Frank W. King, Mr. and Mrs. Theodore Kingsbaker, Mr. and Mrs. Emil Kirchner, Mrs. Ross C. Kirkpatrick, Maj. and Mrs. E. F. C. Klokke, Mr. and Mrs. J. O. Koepfli, Mr. and Mrs. Henry J. Kramer, Dr. and Mrs. Joseph Kurtz, Miss Mary Keyes.

Mr. and Mrs. Homer Laughlin, Mr. and Mrs. C. Laux, Mr. and Mrs. Bradner Wells Lee, Mr. and Mrs. Arthur Letts, Dr. and Mrs. William Monroe Lewis, Dr. and Mrs. Walter Lindley, Mr. and Mrs. M. Lissner, Mr. and Mrs. W. S. Livengood, Mrs. Hannah D. Llewellyn, Harry Clifford Lott, Mr. and Mrs. W. W. Lovett and Mrs. Max Lowenthal.

Dr. and Mrs. Granville MacGowan, Mrs. Hugh L. Macneil, Mr. and Mrs. Joseph Maier, Mr. and Mrs. George Mason, Mr. and Mrs. William T. Maurice, D. O. McCarthy, Mr. and Mrs. Charles H. McFarland, Mr. and Mrs. Dan McFarland, Mr. and Mrs. Samuel Meyer, Mr. and Mrs. John W. Mitchell, Mr. and Mrs. J. W. Montgomery, Mr. and Mrs. Chester A. Montgomery, Mr. and Mrs. R. H. Moore, Mr. and Mrs. Octavius Morgan, Mr. and Mrs. John G. Mosain, Mrs. Andrew Mullen, Capt. and Mrs. George G. Mullins, Mr. and Mrs. John B. Miller, Dr. and Mrs. Claire W. Murphy.

Col. and Mrs. J. V. Neville, Mrs. W. G. Nevin, Mr. and Mrs. J. R. Newberry, Mr. and Mrs. Walter Scott Newhall, Mr. and Mrs. M. A. Newmark, Mr. and Mrs. S. M. Newmark, Mr. and Mrs. M. J. Newmark, Dr and Mrs. Phillip Newmark.

(Continued on Tenth Page.)

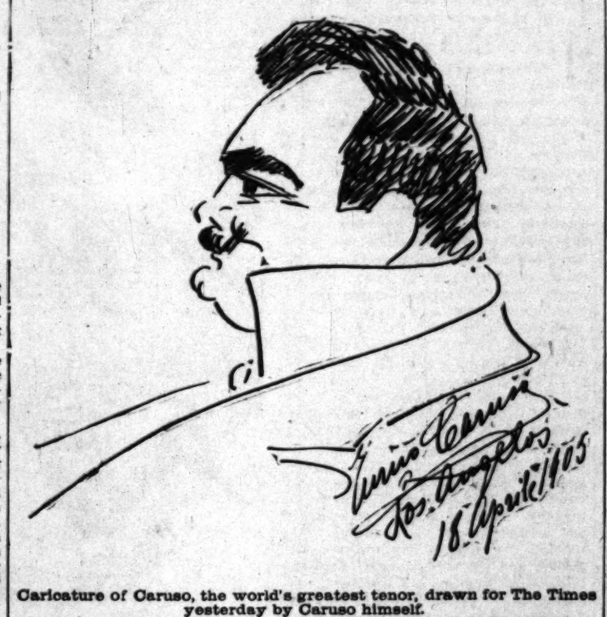

Caricature of Caruso, the world's greatest tenor, drawn for The Times yesterday by Caruso himself.

Director Hertz in straw hat and swallowtail

Parsifal off the stage

Olive Fenstad saunters up

Scene on the stars—Principals in grand opera company arriving at the stage door, yesterday afternoon.

A bad piano will hinder you in your musical progress and pleasure.

A good piano will help you do your best.

You can pay high or low for a bad piano; to get a good one you must pay a fair price, you need not pay an exhorbitant one.

We do not, we cannot afford to sell a bad piano for our written guarantee of perfection goes with every piano we sell, with privilege of exchange if you are not entirely satisfied.

THE
METROPOLITAN
...PIANO...

Is built after our own specifications, in one of the largest and most reliable piano factories in the United States. The piano bears our own name, which in itself is assurance of our faith in it. Piano is standard size, 7 1-3 octaves, ivory keys, three pedals—same as you get in a $450 to $500 piano—has rolling fall board with continuous nickel-plated hinges throughout. Handsomely designed, double veneered case; nickel-plated tuning pins and full copper wound string in bass, thus offering protection against rust and rendering the piano durable as well as beautiful. In action and tone this piano is the equal of many for which $500 is asked. Our price

Only $350

You will need to pay no more than a small sum each month and we deliver the piano at once, thus giving you the use of the piano, the beauty and the glory of it in your home while you are paying for it.

Your time will certainly be profitably spent in an investigation of the Metropolitan before buying any piano.

Metropolitan Music Co.,
324 WEST FIFTH STREET.

Your Last Chance Today

Extra Trousers Free

SUITS TO ORDER
$15

To accommodate men unable to come during the day, the Scotch Store will be open until 10 o'clock this evening.

A pair of trousers worth from $5 to $7, absolutely free with every suit ordered today or tonight—that is the Easter special at the Scotch Store. Don't fail to come in and see the goods. You owe it to yourself to take advantage of this opportunity to get a handsome suit at about half the money other tailors would charge you for it, and extra trousers free, besides. Hundreds of handsome suitings to choose from. We take pleasure in showing them.

Scotch Tailors
330 South Spring St.

LINOLEUM. Large stock—55c per yard. T. BILLINGTON CO. 314 South Broadway

TRUSSES AND ELASTIC HOSIERY MADE TO FIT W. W. Sweeney 213-214 So. Hill. Removed from 421 S. B'way.

THE TIMES-MIRROR COMPANY.

H. G. OTIS....President and General Manager.
HARRY CHANDLER.....Vice President and Assistant General Manager.
MARIAN OTIS-CHANDLER....Secretary. ALBERT McFARLAND....Treasurer.
PUBLISHERS OF

The Los Angeles Times

Daily, Weekly, Sunday and Weekly Magazine. Vol. 47, No. 136. EVERY MORNING IN THE YEAR. Founded Dec. 4, 1881. Twenty-fourth Year.

NEWS SERVICE—Full reports of the Associated Press, covering the globe; from 75,000 to 85,000 words transmitted daily over more than 25,000 miles of leased wire.

TERMS:—Daily and Sunday, including Magazine Section, 75 cents a month or $9.00 a year; Daily without Sunday, $7.50 a year; Sunday, $2.50; Magazine only, $2.50; Weekly, $1.50.

TELEPHONES:—Counting-room, Subscription Department, Editorial Rooms, City Editor and Local News Room Sunset Press 1; Home, ask for THE TIMES.

AGENTS:—Eastern Agents, Williams & Lawrence, Nos. 31-33 Tribune Building, New York; 87 Washington street, Chicago; Washington Bureau, 46 Post Building. Telephone 2247 Main, where the latest copies of The Times may be consulted; San Francisco office, room 10, Chronicle Building. Telephone Red 5395.

SWORN CIRCULATION:—Daily net average for 1898, 18,091; for 1897, 19,258; for 1898, 24,121; for 1899, 25,721; for 1900, 26,725; for 1901, 28,448; for 1902, 30,930; for 1903, 36,346; for 1904, 37,702 copies. Sunday circulation, 53,348 copies. THE TIMES having a larger circulation both in and out of the city, than any competitor, the Council has selected it for doing the public advertising.

THE NEW PRESSROOM OF THE TIMES is now open to visitors on Thursdays, Fridays and Saturdays of each week from 10 a.m. to 4 p.m. Enter by the First-street front.

THE REST ROOM FOR LADIES—third floor, front—is open daily from 9 a.m. to 5 p.m.

Offices: Times Building, First and Broadway.

Entered at the Los Angeles Postoffice for transmission as mail matter of the second class.

PART II: EDITORIAL, LOCAL AND BUSINESS SECTION.

BUSINESS.

Several prominent sellers at Chicago caused a slump to 113 5-8 in May wheat, but trading on the whole was small in volume for the day. Final quotations were: May 114 1-4, July 97 3-4. The New York stock market was unsettled.

MORE TALK FROM BRYAN.

Apparently, W. J. Bryan simply can't get over it. Ever since he was so overwhelmingly defeated in the Presidential election of 1896, he has been bewailing the fact, and intimating that the people were deceived, swindled or coerced into voting for William McKinley and the party of progress, instead of voting, as he evidently imagines they ought to have voted, for W. J. Bryan and the party of continuous calamity and unfailing retrogression.

In the current issue of Public Opinion Mr. Bryan has an article in the course of which he says:

"The great corporations, against which the President's attacks must be directed, are corporations which have contributed liberally to the Republican party. They all supported the Republican ticket in 1896, and but for the success of that election the Republican party would not have been victorious in 1900; and but for the victory of 1900 Mr. Roosevelt would not now be President. The railway magnates, the trust magnates, and the tariff magnates can easily show him that he holds his position as a result of what they have done for the Republican party, and the question, Will you reward us by hostile legislation? will be as difficult a one to answer in the affirmative as one involving his own ambition."

It is hardly necessary to say, in the light of accomplished results, that this is "tommyrot." It indicates, plainly, the extent of Mr. Bryan's chagrin because of his two successive defeats—first in 1896 and next in 1900. In the first-named year, McKinley's plurality over Bryan was 601,854 votes. Immediately after the election Mr. Bryan told the American people how it happened—from his point of view; and during the four years next succeeding he continued to tell them what a terrible mistake they had made in electing McKinley and turning him (Bryan) down so ignominiously.

But, for some reason, the people did not view the matter in exactly the same light as Bro. Bryan viewed it, and when they were next called upon to vote for President, in 1900, they gave President McKinley a plurality of 849,790, as against 601,854 in 1896—an increase of 247,936 in McKinley's plurality. The popular vote for Bryan fell off 144,792 in the four years, while the popular vote for McKinley increased 103,144.

Does Mr. Bryan suppose that any sensible man will believe him when he attributes these great results to "the trusts?" The defeat of Bryan in 1896 was too overwhelming to be attributed to any other cause than the popular will, freely expressed. The second and more crushing defeat for Bryan can not be belittled into anything less than an indorsement of the McKinley administration, and a consequent repudiation of Bryanism, which Bryan preached unceasingly, in season and out of season, during the interval between his significant defeats. It is idle and absurd for Mr. Bryan to attribute these results to the alleged support of the McKinley administration by corporate influences. Trusts and monopolies wield but little influence over the popular vote, which is far more prone to go against corporate wealth than for it. Bryan could doubtless have defeated McKinley in 1896 if he could have made the people believe that McKinley was or would be the pliant tool of the trusts. He failed to convince them, although he tried hard enough to do so, and was himself defeated by pluralities that broke all previous records in the world's history.

Perhaps the most absurd of all the statements of Mr. Bryan is the declaration that the President holds his position as a result of what the trusts "have done for the Republican party." Let it be remembered, in the first place, that the plurality of the President over his Democratic opponent, in 1904, reached the unprecedented figure of 2,523,750, while his actual majority over all candidates amounted to 1,735,403, in a total vote of 13,523,518. According to the Bryan theory, something like 1,000,000 Democratic voters must have been bought up for Roosevelt—which would certainly, if true, not be very creditable to Democratic voters.

Bryan further says that the trust magnates will mildly suggest to the President "that his platform did not pledge him to make war upon the railroads, upon the trusts, or upon the protective tariff. They may intimate that he is adopting Democratic theories after the Democratic party was overwhelmingly defeated. They may even inquire of him whether his courage would not have been severely tested had he inaugurated, before the last Republican National Convention, or before the election, the reforms that have been developed since the polls closed." In this outflow of bile, Mr. Bryan shows, as usual, his insincerity and vindictiveness. The Republican platform pledged the administration to vigorous efforts for the correction of all abuses, without endangering the prosperity which Republican policies had built up. The President stood squarely upon that platform at the time of his election, and he stands squarely upon it now. His programme was well known in advance of the election. He is carrying it out honestly and firmly. The chief grievance of his would-be detractors appears to be that the President is affording them no ground for legitimate criticism.

THE GENIUS OF LORD KELVIN.

The most distinguished physicist of the 19th century, one who acquired a world-wide fame under the name of Sir James Thomson, but has been known since 1892 as Lord Kelvin, is hovering on the border of "that bourne whence no traveler returns." His great achievements in physical research, his brilliant discoveries in electrical science, his clear and fascinating enunciations of new truths, and his splendid triumphs in adapting the forces of nature to the uses of mankind, place him in the front rank of the world's great men and of the benefactors of his race.

Before he matriculated in the University of Glasgow his precocious genius had manifested itself in the production of remarkable essays contributed to the Royal Society, and in 1846, at the age of 22, he was appointed to the chair of philosophy in his university, and though often tempted by large offers elsewhere, remained with his alma mater till the end of the century, conferring great honors upon it by his distinguished services.

Early in the fifties he published "The Dynamical Theory of Heat," wherein his analytical mind formulated those precise definitions and working theorems by which the whole science of thermo-dynamics was placed on a rational basis, yet these epoch-making contributions, which instantly commanded the attention and admiration of his fellow-workers in Britain and on the continent, were speedily followed by brilliant discoveries, given to the world under the title of "The Principle of Dissipation of Energy."

The professor was presently called upon to make a practical application, both of the genuiness and the verity of his theories and his discoveries. Cyrus W. Field had set his heart on uniting the continents with a telegraphic cable. One was laid at a great cost in 1859, but for some reason which baffled the electricians it was silent, and the people on both sides of the Atlantic were greatly disappointed. The Glasgow professor, whose mind seemed to penetrate into the very arcana of nature, was invited to investigate the work of the electricians and suggest a remedy.

He set about the solution of the problem with the accustomed intensity of his nature, brought into play numerous accessories and devices of his own invention, superintended every detail of the great enterprise while the people of this civilized world were watching its progress in anxious expectancy. When the final tests were made in 1865, seven years after the first failure, messages were readily transmitted, our President greeted the Queen of England, and the Atlantic cable was a scientific and commercial success.

The young professor was knighted, but that was a mere incident, and his intense brain continued to enrich the transactions of philosophical societies, and these productions, together with scores of inventions, prepared the way for the work of Edison and Tesla and Marconi, enabling them to utilize that exhaustless source of energy, electricity, for purposes of lighting, heating, chemical dissociation, and the transmission of power.

Lord Kelvin visited America when the British Association met in Toronto in 1897, and he was the recipient of distinguished honors, conferred by scientific bodies, educational institutions, and various civic associations. His fame is secure, and his name, as time recedes, will shine with the brightest of those which have made the 19th century illustrious.

IN THE PATH OF WAR.

One of the most deplorable of the many deplorable features of war is the suffering of non-combatants who are so unfortunate as to reside within the war zone or within the path of a moving army, whether it be acting on the aggressive or retreating. In the heat and strenuousness of war, the contending forces have little time or inclination to respect the rights of non-combatants, and so in the wake of war are always to be found the sorrow of wrecked homes and the despair of stricken families, where in many cases death has stalked through the family circle, taking away some dearly beloved member, leaving the hearthstone desolate and without the means of subsistence.

A recent dispatch from the seat of war in Manchuria states that there is much suffering among the Chinese in the sacred city of Mukden and in its vicinity. Necessarily, in the colossal struggle which gave that city into the hands of the Japanese, scores of small villages were destroyed, and the majority of their inhabitants rendered homeless. The number of persons rendered destitute and homeless, in and around Mukden, is estimated at 100,000. The Chinese government is feeding and sheltering about 60,000 refugees at Mukden, and is also furnishing seed grain to those who desire to replant their devastated acres. The prospects for good crops this season are regarded as anything but favorable, owing to the scarcity of farm animals (one of the direct results of the ravages of war,) and to the lack of farming implements, which is largely attributable to the same cause.

In partial compensation for this deplorable state of affairs is the fact that the Japanese are employing large numbers of Chinese and paying them liberally. But this will not, of course, furnish compensation and reparation to all who have suffered loss—in many cases irreparable—through the dread fortunes of war.

It will take years for the fertile valleys of Manchuria to recover from the evil effects of the terrible war that has raged through their homes and their fields for so many months. And the war is not yet ended. Still other fields, in all human probability, must be drenched with the blood of brave men before the close of the titanic conflict. It is all deplorable, repugnant, and a reproach to the boasted civilization of the twentieth century. Men ought, in all conscience, to have learned to settle their differences amicably ere this. In the earlier ages, men were hardly better than savages, and they knew but little law save the law of force. War was then a natural and inevitable consequence of existing conditions. But now, with our "advanced civilization," we ought to know better than to go to war and kill each other for any reason.

But after all, a thousand years is but a mere speck in the endless procession of life and death upon the earth. Very likely, a few thousand years hence, our present methods and our present conceptions will be as obsolete to the men of that period as are those of a thousand years ago to us of today.

"For we are ancients of the earth,
And in the morning of the times."

Points

Those who have had the experience now claim that if the bars are closed whisky will become a "drug" on the market.

The saloon keepers of Los Angeles are willing to admit that Dr. Chapman and his folks would be all right if they'd only let liquor alone.

Although all the saloons in St. Louis were closed on Sunday last, no deaths, as a consequence, have yet been reported. And when you come to think of it—St. Louis going one whole day, and that day Sunday, without beer—it is miraculous.

It is said that, on busy days, when souls awaiting their turns outside the pearly gates are compelled to long waits, the devil catches some of them at the last minute by means of a brass band. Perhaps it is not quite fair to apply this story to society as it throws off its sackcloth and ashes to attend the opera in Holy Week, and yet one must expect the pulpit to take advantage of a great many arguments.

The Flour Was Tough.

"I want to complain of the flour you sent me the other day," said Mrs. Newlywed, severely.

"What was the matter with it, ma'am?" asked the grocer.

"It was tough. My husband simply wouldn't eat the biscuits I made with it."—[Philadelphia Press.

High and Low Church.

Irving Grinnell, treasurer of the Church Temperance Society of New York, was talking about the differences between high and low church among Episcopalians.

"I heard two boys talking on the street the other day," he said. "The first said in a boasting way:

"'Our church is awful high. We have matins.'

"'That's nothin',' said the other boy. 'We have carpets.'"—[New York Press.

Helped Out the Husband.

"James," cried Mrs. Timmid, sitting up in bed, "there are burglars downstairs."

"Oh, no, there ain't, my dear," replied Mr. Timmid.

"I'm sure there are."

"I'm sure there ain't."

"I tell you there are."

"I tell you there ain't."

"Your husband is right, mum," interposed a low-browed individual, who thrust his head into the room at this juncture. "We're upstairs."

And as he started down the steps he was heard to say to his pal: "I always believe in helping a husband out whenever I kin. I'm a married man myself."—[Louisville Courier-Journal.

THE STRENUOUS LIFE.

The reporters are having hard work to keep up with Teddy.

MEN AND THINGS OVER THE SEAS.

Wednesday is private members' night in the House of Commons—that is, it is the one day in the week on which other bills than those introduced by the government may be discussed and forwarded. As showing the complete disorganization of British politics at the present moment, we have only to look at the use to which this cherished privilege is now being put. Private bills proper have of late all been thrust aside, and the Wednesday hours have been deliberately wasted in attacks and counter attacks by the two rival parties.

Discrediting the Government.

It was the Opposition that began the game. On two successive Wednesdays private members on the Liberal side of the house introduced motions bearing on the protection controversy. But in these debates the government absolutely refused to join, and their supporters neither shared in the discussion nor voted, so that the country was treated to the farce of overwhelming votes against the ministry without the ministry's equanimity being disturbed or their progress toward the longed-for dissolution expedited one jot. The object of these Opposition tactics was to force a public disclosure of the divided state of feeling on the government side over the fiscal issue.

Exposing the Opposition.

Now it has been the turn of the Conservatives to retaliate. Last Wednesday, sacrificing useful private bills once again, the house was asked to discuss a motion calling for an explicit statement by the leader of the Opposition (Sir Henry Campbell-Bannerman) as to whether he intended, or did not intend, to recommend to the electors of the United Kingdom the policy of establishing a Parliament in Ireland. Of course, the real object of this attack from the Conservative benches was to reveal to the public gaze the dissensions among the Opposition in the all-important issue of home rule. Once again the maneuver failed. Sir Henry Campbell-Bannerman point-blank declined to answer the question, and voting was prevented by desultory talk up to the midnight hour of adjournment.

Some Seathing Irony.

The most notable contribution to the discussion was that made by the Prime Minister, Mr. Balfour, who declared that if the Liberals were brought into power at the next general election by a majority big enough to make them independent of the Irish party, then Irishmen might whistle for the redress of their alleged grievances, but that, if the Liberal majority proved small, immediately there would go up a cry in heaven's name for justice to Ireland. Altogether the election, when it does come, promises to be one of the most confused and perplexing in the history of the country. On the Liberal side are avowed friends of home rule and bitter opponents of home rule; on the Conservative and Liberal Unionist side are advocates of protection and denouncers of protection. Both issues will be brought into the controversy, and electors will be hopelessly bewildered. For example, a Liberal voter wants free trade, but will have nothing to do with home rule. Both candidates happen to be free traders. Then the Liberal elector will have to vote for the Conservative, unless he is to swallow his convictions about home rule.

Disunion Among Protectionists.

The situation is further complicated by there being several grades of protectionists. There are the "free fooders," who will resist duties on foodstuffs, but support duties on manufactured goods. There are the retaliatory tariff supporters, who hold that the government should be provided with a weapon to compel reciprocity from the United States and Germany; but some of these same men reject the idea of any preferential tariff for the colonies. Then again there are the out-and-out supporters of Mr. Chamberlain, who would resort both to retaliation and to colonial preference, pinning their faith on building up a vast interimperial trade, which would compensate for loss of foreign markets and make the British Empire independent of the outside world for its food supplies. If the Conservatives are to face the general election as a solid unit on the fiscal question, there will have to be compromise somewhere.

Factions Among the Liberals.

Besides being divided on the home-rule question, the Liberals labor under the disadvantage of having no leader to which the party, as a whole, gives allegiance. Lord Rosebery, keen as a destructive critic, but apparently barren of all qualities of creative statesmanship, is simply impossible to a big section of the party. Mr. Morley is a philosopher, not a fighting politician. Sir Henry Campbell-Bannerman is a mere fence straddler, an opportunist, a man of no resolute convictions. All three have their factions, and some at least among these factions hate each other more cordially than they hate their straight-out political opponents. So there is all-pervading dissension bred of jealousy, that may be smothered for the purpose of a general election, but must inevitably blaze into flame again so soon as the attempt comes to be made to construct a Liberal ministry. It is this consideration that prompts the Conservatives to ride deliberately for a fall at the coming appeal to the electorate. A year later the faction-torn, patchwork Liberal government will be discredited, and they themselves, it is argued, will return to power. Meanwhile, the fiscal question will have become definitely crystallized, and a clear-cut programme of tariff reform will be rendered possible.

French Domestic Politics.

The political programme that the French Ministry has set itself to carry through steadily advances. Of the three measures to which M. Rouvier pledged himself when he assumed the Premiership, one has already been passed. This is the new military service law, abbreviating the term of military service law, abbreviating the term.

ARMY AND NAVY MEN.

Maj. C. A. Doyen has been ordered to command the Marine Brigade at Cavite.

Lieut. Daniel W. Wurtsbaugh has been assigned to duty at the naval college at Newport.

Commander J. B. Collins has been ordered to Philadelphia to take charge of the recruiting station there.

The new post near Indianapolis will be constructed under the direct supervision of Capt. B. Frank Cheatham, quartermaster's department.

Lieut. J. R. Y. Blakely, recently attached to the Dixie, has been ordered to duty as aid to Rear-Admiral Reiter, commanding the Philippine squadron.

Capt. William S. Valentine, Fifth Cavalry, has been transferred to the pay department, vice Capt. Herbert S. Whipple, who is made a paymaster.

Rear-Admiral M. T. Endicott, named by the President as a member of the Panama Canal Commission, will continue at the head of the Bureau of Yards and Docks.

Lieut.-Col. Harvey C. Carbaugh, Judge Advocate, who has just returned from the Philippines, has been assigned to duty as Judge Advocate-General of the Department of the East.

Lieut. R. Z. Johnston, Jr., who has been acting as private secretary of Rear-Admiral Barker, just placed on the retired list, goes to Washington for duty, with the Bureau of Navigation.

Capt. James P. Jervey, Corps of Engineers, has been relieved from duty at the Military Academy, and ordered to command Co. A, First Battalion of Engineers, soon to leave for the Philippines.

Chaplain W. H. I. Reaney has been detached from the Hancock and ordered to the Columbia. The Columbia is the vessel selected by the government to carry the remains of Don Manuel de Aspiroz, Mexican Ambassador, from Annapolis to Vera Cruz.

Brig.-Gen. William H. Beck has been retired at his own request. Gen. Beck enlisted in an Illinois volunteer regiment in April, 1861. He served until 1863, when he resigned, having in the meantime been promoted to first lieutenant. In 1867, he was commissioned lieutenant in the regulars, and has remained in the service ever since.

Brig.-Gen. Frank Taylor, who has just gone upon the retired list, entered the army as a private in October, 1860, and served all through the Civil War. He was on board the steamship Star of the West, which was laden with men and supplies for the relief of Fort Sumter, when that vessel was fired on in Charleston Harbor, in January, 1861.

The Bayonet and Saber.

The rehabilitation of the bayonet and saber, just at a time when they seemed about to be thrown away forever, comes rather late to those who recognize the part psychology plays in war. War departments, however, are not strong on psychology, and ever since fighting began have been continually surprised at enthusiasm or determination setting at defiance calculation. The modern calculation, that which has come in vogue with the development of the magazine rifle, has been that the zone of fire once ascertained, it followed that its limit formed the boundary beyond which troops could not advance as effective organizations. The ground being swept by rifle fire of immense volume and rapidity, the only recourse for the assailant was flanking. The world generally accepted this calculation, and books were written to demonstrate that as each side stood off the other war was, or soon would be, deadlocked to impossibility.

This was a comforting belief, and yet it is surprising that it should have found currency. The inquirer who went from theory to practice soon found his faith shaking. He discovered that in 1870 the French rifle was of almost double the range of the German needle gun, and altogether a better weapon. Nevertheless the Germans at times turned the French out of positions by direct attack. Certainly they managed to get men across the zone of fire in sufficient numbers to effect lodgments at key points on the French line. In our war with Spain positions were "rushed" by our troops against heavy fire from weapons at least as good as our own. Every bullet has its billet, but the billet is not in every case a human body.—[Boston Transcript.

Frowned on Profanity.

A man recently began swearing in an Atchison saloon. "Look here," the proprietor said, "you will have to cut out that profanity. Suppose a lady were to come in after a drink; how would your swearing sound?"—[Kansas City Star.

THE DREAM-LAND YONDER.

There is a dream-land yonder
In the plains of yesterday,
And who knows but o'er the frowning hills
That mark our future way,
There may be a recompense
As gay of tone, that thrills
With full as glad a melody
As Memory's picture fills?

There is a childhood yonder
In the mists of Used-to-be,
And it beckons to us, and it cries
With a child's simplicity;
But maybe, in the After-Land
There are just such clear skies
As laughed with us, and mirrored
In our childhood's glowing eyes.

There is a friendship yonder
In the light we see no more,
And a hand-clasp that was warm and dear
In those sweet days of yore.
If, then, with all the glories past,
We still choke back a tear,
It seems to be a hopeful pledge
Of faith that He is near.

And Oh, if heaven is that spot
Where come the days now dead,
And if our senses were thrilled, erstwhile,
By the joy of the living led,
Methinks He who still guides our feet,
Will not revoke the smile,
But, in His time, will gather us
To the by-gone Hitherwhile.

WILLIAM SEYMOUR LEVINGS.

Why He Took Beef.

Many stories are told of the vicissitudes of the early rush to Goldfield, the new Nevada Eldorado.

An old prospector went into a tent restaurant and the girl in charge said: "Will you have some soup?" receiving a "no" for an answer.

After a while the girl again approached him, and said in a persuasive voice:

"Won't you have some soup?"

"I answered 'no' before," replied the prospector in an injured tone.

"Well, dinner is over then," calmly rejoined the girl.

"Not much variety, boys," said the prospector when he told of this experience there to some friends who joined him soon after.

"Goldfield is a great country," said one of the "old-time residents" in a restaurant one day. Just then the waiter said in a rumbling monotone:

"Roast beef, mutton, lamb, cold ham, roast duck—"

"Hold on," interrupted him the old-timer, "did you say 'duck?'"

"Yes," answered the waiter.

"Tame or wild?" inquired the other, wasting no unnecessary words.

"Wild," came back from the other.

"Well, said the miner, "give me beef. I'll be d—— if I eat any fool bird that had wings to fly out of this country and stayed here to be shot."

And he took the beef and enjoyed it.—[Milwaukee Wisconsin.

It Was a Great Cow.

Valdon, Carroll county, Miss., is but a little town, but it contains a number of excellent people among its small population, and like many of Mississippi's villages, is prohibited to its farthest limits. One of the town's earnest and able ministers entertained as his guest recently an Arkansas divine, equally earnest and sincere, especially in fighting the drink evil. The visitor believed that water and milk were the only proper drinks for mankind, and of the two it is possible that milk was his favorite. While the Arkansas parson lingered in the little town he was invited out to dine. Some say the Mayor was the host, other insist that the dinner was at the expense of George W. Williams, the new editor of the Carroll County News, while still a third set say the admiral Sheriff, W. C. McDougal, sat at the head of the table. Whoever may have been the host of the occasion, it is said that in some occult way a milk punch was placed before the guest of honor.

Seeing what appeared to be his favorite beverage before him, the gentle Arkansas parson quaffed the glass to the bottom, then breathing a sigh of content, said plously:

"Lord, it was a great cow that gave that milk."—[Memphis Commercial-Appeal.

Sugar and Oil at Cost.

Along certain lines the government is already holding monopoly in check. War vessels are constructed in government yards, guns and ammunition are manufactured in government arsenals. Shall the experiment be carried further? Shall the government go into the manufacture and sale of sugar at cost, and shall it also undertake to furnish every citizen with oil? These are two great necessaries of life in the hands of gigantic monopolies, which manipulate prices for their own selfish ends and without regard for the public welfare. The government now gives the citizen free education and provides messengers to bring his mail to him in order to save him the trouble of going to the postoffice. Why not rid him of the incubus of the monopolies, which weigh so heavily upon him in the struggle for existence? The question is a perfectly logical one, and if present tendencies continue, the answer will be Federal acquiescence in the request.—[Washington Post.

LETTERS TO THE TIMES.

[The Times freely [illegible] reasonable[illegible] for writers' opinions. [illegible] state clearly. The [illegible] average, in audiences [illegible] idea.]

Give the Boy a Chance.

LOS ANGELES, [illegible], Editor of The Times: [illegible] the leading city [illegible] prominent mention [illegible] someone undertook [illegible] the Highland Park [illegible] last Wednesday, with [illegible] space to what I really [illegible] very hard. The play is an assortment of nonsense, musical and otherwise, with three or four pretty airs, a number of foolery by three low comedians who in their way are quite good, a large contingent of uncommonly pretty girls, variously costumed, more than ordinarily graceful of movement. That is about all. Numerous (mostly modern) are cracked on the "show" in very good for its "don't" in the white [illegible].

Further on in the [illegible] words: "In order to properly [illegible] self out, he should [illegible] be bad; not to become [illegible] ferent. But he should [illegible] enough to find out the [illegible] side to life, and then [illegible] someone living in close [illegible] dence with him, and [illegible] give this knowledge of [illegible] setting in his mind, [illegible] tidote for any moral [illegible] have been picked up. [illegible] vent him from becoming [illegible] the same time it would [illegible] manhood's estate [illegible] it really is."

I simply made a plea [illegible] follow Proctor's advice [illegible] their children, instead [illegible] unreal world for them [illegible] ing.

Yours truly,

M. C. [illegible]

MARCH CIRCULATION OF THE TIMES.

The following is the [illegible] culation of The Times [illegible] STATE OF CALIFORNIA, [illegible] ANGELES, ss.:

Harry Chandler, [illegible] of the Los Angeles Times, [illegible] that the actual number [illegible] printed and sold [illegible] as shown by the [illegible]

1	[illegible]
2	[illegible]
3	[illegible]
4	[illegible]
5	[illegible]
6	[illegible]
7	[illegible]
8	[illegible]
9	[illegible]
10	[illegible]
11	[illegible]
12	[illegible]
13	[illegible]
14	[illegible]
15	[illegible]
16	[illegible]
Total	[illegible]

Subscribed and sworn to [illegible] day of March, 1905. [illegible] Notary Public in and for [illegible] Angeles, State of [illegible]

The average circulation [illegible] of March, 1904, was [illegible] The average circulation [illegible] of March, 1905, was [illegible]

Showing an average [illegible] March, 1905, of [illegible]

-:Easter
Of course you [illegible] several little [illegible] for them you [illegible] that are [illegible] both your [illegible] purse. You [illegible] cases a quantity [illegible] gestions in both [illegible] ver that are [illegible] in price that [illegible] would indicate. [illegible] set and plainly [illegible] well, we [illegible] showings.
MONTGOMERY
JEWELER
Spring and [illegible]
"SIGN OF THE [illegible]

The 'Varsity Shoe
Best quality [illegible] ored. Carefully [illegible] comfortable, [illegible] the ordinary. [illegible]
Wetherby Shoe Co.
Los Angeles.

The Latest Novelties
In women's [illegible] skirts and [illegible] are to be found [illegible] Broadway, [illegible] Fifth street, [illegible] store of
JAMES P. COOPER
Formerly Cline & Cooper. 533 S. [illegible]

PLAYHOUSES AND PLAYERS.

ON OPERAHOUSE. Kolb & Dill [illegible] skit, "I.O.U." "a musical [illegible] on trusts, corporations and un[illegible] in three strikes." The author is [illegible] C. Brusie, the lyrics are by Will [illegible] and the music by Lee Johnson, [illegible] is not a musical satire, for [illegible] is very little satire in the play, [illegible] entire that is found in the lines [illegible] is of a kind that doesn't [illegible] hard. The play is an assort[illegible] of nonsense, musical and other[illegible] three or four pretty airs, [illegible] of foolery by three low [illegible] who in their way are quite [illegible] a large contingent of uncom[illegible] girls, variously costumed, [illegible] than ordinarily graceful of [illegible]. That is about all. Numer[illegible] (mostly modern) are cracked [illegible] performance goes on, and alto[illegible] the "show" is very good for its

[illegible], Dill and Kolb furnish most [illegible] "comedy," which consists in [illegible] degree of horseplay. They are [illegible] by Ben T. Dillon as Uky [illegible], and the trio certainly make [illegible] apparance. The best char[illegible], all things considered, is that [illegible], a walking delegate, enacted [illegible] H. Cross. Probably a better [illegible] on the walking delegate has [illegible] presented than that of Mr. [illegible]. His characterization is genu[illegible], and it is uncomfortably [illegible].

Edith Mason's voice, though [illegible] peculiarly sweet in quality, [illegible] was sweeter and clearer as [illegible] in the scale. Her song, [illegible] My Heart," was rendered in a [illegible] artistic manner, the upper notes [illegible] out as clear and sweet as the [illegible] of a silver bell.

[illegible] H. Persse has but little to [illegible], he is evidently an actor of [illegible] ability, and a singer capable of [illegible] more than he contributed last [illegible]. The remaining characters [illegible] the playbill are seen and [illegible] meet wholly in ensemble. The [illegible] are in especially good taste, [illegible] of the dazzling kind.

[illegible] is to be commended for its [illegible] from offensive sugges[illegible] there is nothing in it that can [illegible] to any sensible person. In [illegible] it is an agreeable contrast [illegible] other performances of its [illegible].

[illegible] engagement is for the entire [illegible] with Saturday matinée.

[illegible] "Old Heidelberg," the [illegible] success of the local Belasco [illegible] was revived last night at that [illegible].

[illegible] is the same as at the first [illegible], including Joseph Gal[illegible], Amelia Gardner, Howard Scott, [illegible], Richard Vivian, George [illegible] and Thomas Oberle in their [illegible] parts.

[illegible] OPERAHOUSE. A tale of [illegible] hills, including a feud [illegible] two old families, is the sub[illegible] about which is woven the [illegible] at the Grand this week. It [illegible] presented by the Ulrich com[illegible].

[illegible] from what they embody of [illegible] it must be a terrible place [illegible]. Fights and fighters [illegible] factors in this play, [illegible] of everybody worth living [illegible] is only proverbially but actual[illegible] a belt.

[illegible] is to say, it amused the audi[illegible], at the first performance, [illegible] and chills communicated [illegible] spine to the lower [illegible] one more enthusiastic [illegible], and they, too, joined [illegible] approbation.

[illegible] of the piece is the really [illegible] character work done by [illegible] as Maria, the "voodoo" [illegible] lovely expounding her is John [illegible] impersonating the leader [illegible] Hand." Miss Fowler [illegible] from the conventional [illegible] villainess into a characer [illegible] her work, especially in [illegible], was strong.

[illegible] had a good role in the [illegible] very good a chance for a [illegible] bit of comedy delinea[illegible].

[illegible] has the role of a [illegible] reminiscent of the [illegible] German, and he handles [illegible] ease and humorously [illegible].

[illegible] a good show for the lovers of [illegible].

[illegible]. Another melodrama [illegible] out of the usual lines is [illegible] Desert," presented by the [illegible] company, at the thea[illegible].

[illegible] the Desert" includes about [illegible] adventures as one could well [illegible] in a single evening. From [illegible] to where there is no [illegible], from blinding light to [illegible], this piece of excite[illegible] the gamut of fanciful emo[illegible].

[illegible] in first shipwrecked, then [illegible] silent country; and finally [illegible] a band of Arabs. They [illegible] of starvation; and find a [illegible] confronting them in the [illegible] fearsome dungeon. [illegible] be imagined, the leading [illegible] saved by the hero, the vil[illegible] Arab chief. The hero gets [illegible] his leg, is manacled [illegible], is shot, stabbed and [illegible]—and yet he doesn't [illegible] to slay the villain after [illegible] put away the amorous [illegible] the Sahara. Desmond's [illegible] supposed couch of death [illegible] to run the wicked mon[illegible] as he seizes the desolate [illegible] acclaimed by the gods an [illegible] best.

[illegible] character parts are given, [illegible] best improved are those in [illegible] of John W. Burton, Henry [illegible], Bennet Southard and Jes[illegible]. [illegible] roles, played by Des[illegible] Miss Blanche Hall are of [illegible] dramatic type, and are well [illegible].

[illegible]. It is more in the prov[illegible] scientist than of the dra[illegible] to criticise the show at [illegible] this week, for the most [illegible] feature is a demonstration [illegible] things which can be done [illegible] air, suggestive of the im[illegible] this new discovery is [illegible] world of applied science. [illegible] been more or less gener[illegible] that frozen atmosphere [illegible] or freeze alcohol, ac[illegible] here it is manipulated, but [illegible] things done is as novel as [illegible] operator were some magi[illegible] mysterious East. It may [illegible] conference in vaudeville, for [illegible] is entertained, and that [illegible] been bombarded.

[illegible] and George C. [illegible] Two Aches and [illegible] well named sketch. The [illegible] Knight brothers and Miss [illegible] are bright and lively, and two [illegible] gentlemen, Cooper and [illegible] need to please in a cock[illegible] song, singing and talking la[illegible] for Hannah."

[illegible] holdovers furnish some [illegible] things on the programme. [illegible] Vidocq, the rapid fire jokes [illegible] the audience hungry for [illegible] Francisco de Sousa, fully [illegible] his cold, still electrifies [illegible] Toreador" and "Palms," [illegible], charming and re[illegible].

LETTERS TO THE TIMES.

[The Times freely publishes the views of correspondents without becoming itself responsible for writers' opinions. Its policy is to state clearly. The space of its columns is limited, and only communications of average, is sufficient for the expression of ideas.]

Give the Boy a Chance to be Naughty.

LOS ANGELES, April 17.—(To the Editor of The Times:) Since there is the leading city papers have given prominent mention to something that someone understood me to say before the Highland Park Child Study Club last Wednesday, will you kindly give space to what I really did say?

On the "don't" phase of the question I said: "No child ever got his right notes or learned his rightful relation to people and things, who was shielded and sheltered and coddled and petted in and dressed up and 'don'ted' through his childhood, in season and out of season, by his elders." That was the only utterance on the subject of "don't" in the whole talk.

Further on in the talk, I used the words: "In order to properly develop self out, he should have a chance to be bad; not to become bad—that is different. But he should have free room enough to find out that there is a wrong side to life, and then there should be someone living in close enough confidence with him, and wise enough, to give this knowledge of evil a proper setting in his mind, and supply him with motives for any moral power that may have been picked up. That would prevent him from becoming bad, but at the same time it would lay the foundation for manhood's estate prepared for the battle of life as it really is."

I simply made a plea for parents to follow Froebel's advice and not shield their children, instead of creating an unreal world for them by omitting.

Yours truly,

M. C. BUTTER.

MARCH CIRCULATION OF THE TIMES.

The following is the sworn statement of the circulation of The Times for March, 1905.

STATE OF CALIFORNIA, COUNTY OF LOS ANGELES, ss.:

Harry Chandler, Assistant General Manager of the Los Angeles Times, does solemnly swear that the actual number of copies of the daily issue of The Times printed and sold or delivered during the month of March, 1905, was as follows, the same being the whole number printed, no part being returned, and the average daily circulation for each publication day of the month being as shown by the office records:

MARCH, 1905.			
1	38,070	17	39,040
2	38,080	18	39,050
3	39,090	19	39,060
4	39,100	20	39,070
5	39,110	21	39,080
6	39,120	22	39,090
7	39,130	23	39,100
8	39,140	24	39,110
9	39,150	25	39,120
10	39,160	26	39,130
11	39,170	27	39,140
12	39,180	28	39,150
13	39,190	29	39,160
14	39,200	30	39,170
15	39,210	31	39,180
16	39,220		
Total			1,214,600

HARRY CHANDLER.

Subscribed and sworn to before me this 1st day of March, 1905.

(Seal) T. J. GRAY,
Notary Public in and for the County of Los Angeles, State of California.

The average circulation for every day of March, 1905, was.....
The average circulation for every day of March, 1904, was.....

Showing an average daily gain in March, 1905, of.....

-: Easter G

Of course you intend several little gifts to for them you desire that are common both your purpose and purse. You will find cases a quantity of suggestions in both gold and ver that are far more in price than you would indicate. And set and plainly costly well, we surpass showings.

MONTGOMERY
JEWELERS
Spring and Third
"SIGN OF THE BIG CLOCK"

The 'Varsity Shoe

Best quality chrome calf, ored. Carefully constructed comfortable, durable—better the ordinary. Price $3.50.

Wetherby-Kelly Shoe Company
Los Angeles. 311 S. Broadway

The Latest Novelties

In women's suits, skirts and waists are to be found on Broadway, below Fifth street, at the store of

JAMES P. COOPER
Formerly Cahill & Cooper. 523 S. Broadway

L. A. Laundry

PLAYHOUSES AND PLAYERS.

GRAND OPERAHOUSE. Kolb & Dill in their new play, "I.O.U.," "a musical comedy in three acts." The author is Mr. Kolb himself, the lyrics are by Will Rossiter, and the music by Lee Johnson. The piece is not a musical satire, for there is very little satire in the play, and very little that is found in the lines is funny. It is of a kind that doesn't seem to be very hard. The plot is an assortment of nonsense, musical and otherwise, with three or four pretty airs, a number of fooleries by three low comedians who in their way are quite funny, a large contingent of uncommonly pretty girls, variously costumed, and a few that ordinarily graceful of movement. That is about all. Numerous (mostly modern) are cracked as the performance goes on, and although the "show" is very good for its kind.

Messrs. Kolb and Dill furnish most of the "comedy," which consists in the main of horseplay. They are assisted by Ben T. Dillon as Uky Bill, and the trio certainly make a funny appearance. The best character, all things considered, is that of a walking delegate, enacted by Mr. Kolb. Probably a better, or at least the walking delegate has never presented than that of Mr. Kolb. The characterization is genuine, and it is uncomfortably real.

Miss Mason's voice, though not particularly sweet in quality, is much sweeter and clearer as she ascends in the scale. Her song, "Sweetheart," was rendered in a pleasing manner, the upper notes coming as clear and sweet as the tones of a silver bell.

Miss Le Verne has but little to do, but it is evidently an actor of ability, and a singer capable of more than he contributed last night.

The remaining characters in the playbill are seen and heard wholly in ensemble. The chorus is especially good taste, and of the dazzling kind.

The orchestra is to be commended for its freedom from offensive suggestion. There is nothing in it that can offend any sensible person. In fact it is agreeable contrast to some performances of its kind.

The bill is for the entire week, with Saturday matinée.

"Old Heidelberg," the production of the local Belasco stock revived last night at that house, is the same as at the first production, including Joseph Galbraith, Gardner, Howard Scott, Richard Vivian, George Oberle and Thomas Oberle in their respective parts.

At the GRAND OPERAHOUSE. A tale of family life, including a feud between two families, is the subject matter which is woven the play presented by the Ulrich company this week. It is not to say that they embody of the most terrible place in which fights and fighters are in this play, but everybody worth living is presented actually but actually.

The play, it caused the audience at the first performance, a chill communicated from the lower to the upper gallery, and they, too, joined in the enthusiastic demonstration.

The best of the piece is the really character work done by Miss Mason, who is John Ulrich, representing the leader of the band." Miss Fowler has left the conventional ingenue role into a character part, especially in the last act, and has a good role in the play and a chance for a display of comedy delineative ability.

Mr. Ulrich has the role of a character reminiscent of the Bowery, and he handles it with ease and humorously.

Miss Mason for the lovers of

Another melodrama "The Insect" includes about as much as one could well stand in a single evening. From the moment is where there is no relief from straight comedy to the final blinding light to the last piece of excitement of fanciful emotion.

The first shipwrecked, then in the desert country; and finally a band of Arabs. They find a harem, and find a prisoner, and they in the dungeon.

It is to be imagined, the leading part is played by the hero, the villain and the Arab chief. The hero gets a bullet in his leg, is manacled and left in a dungeon, is shot, stabbed and left for dead, but he doesn't die. He drags the villain after him, puts away the amorous chief of the Sahara. Desmond's head on the cushioned couch of death, and kills the wicked monarch as he seizes the desolate maiden, followed by the gods and

The minor parts are given, but improved are those in the hands of John W. Burton, Henry Stanford, Bernard Southard and Jessie

Miss Ulrich, played by Desdemona Blanche Hall are of the ingenue type, and are well

It is more in the province of the reader than of the dramatic critic to criticise the show at the Grand this week, for the most part this week, for the most part, is a demonstration of what can be done with which can be done, suggestive of the improbable. This new discovery is the result of applied science. Whether more or less generally frozen atmosphere or frozen alcohol, according as it is manipulated, but the effect done is as novel as if there were some magician from the Orient East. It may be an art, but that does not matter in vaudeville, for the audience is entertained, and that is the business.

Mr. Dooner and George C. Davis, in "Two Aches and a Pain," a named sketch. The two brothers and Miss Davis are lively, and two Messrs. Cooper and Davis seem to please in a cockney singing and talking interlude for Hannah.

The Bellmores furnish some fun on the programme. They are the rapid fire joke makers, and the audience hungry for more. Miss de Souza fully sustains her end, still electrifies with her "Palms." Her singing and re-

fined, sings with the most pleasing effect of any Orpheum soprano within memory of the ordinary theatergoer. Kurtis's trick dogs qualify for the best vaudeville company.

WANT IMMIGRANTS.

Louisiana and Alabama Making Representations to Governments of Austria and Italy.

[STAFF CORRESPONDENCE OF THE TIMES.]

LONDON, April 5.—Donald Rose, general European representative of the Illinois Central Railroad Company, has just returned from a trip to Austria and Italy, where he met the government authorities regarding the possible diversion of Italian and Austrian settlers in the United States from the Eastern to the Southern States. Mr. Rose does not represent his railroad in this matter, but the governors of the States of Louisiana and Alabama.

The Italian government has just received the report of a commissioner who has made a personal visit of investigation into the Southern States, for the purpose of reporting upon the welfare of some forty settlements of Italians who have been in the Southern States for some years. The report is generally favorable to the Italians and goes into the conditions of the South for Italian labor, and with few exceptions advises that Italians can do better by going on to the land in the Southern States rather than into the Eastern States as laborers.

The governors of several of the Southern States, it is stated here, will carry on a propaganda of education respecting their neighborhoods, with a view to inviting this class of labor to compete with the negro labor of the South the operations to come within the emigration laws of the States.

IF THE MARK OF GOOD CLOTHES
KNOW US FOR BEST VALUES

We are
"Hand in Glove"
with
proper attire for men and boys.

Our Eastern connections give us exclusive styles to be found in no other Los Angeles store.

Our window exhibits create most favorable comment, both as to patterns and values offered.

Today we call attention to the exceptionally good values we are showing in Blue Serge suits for men. Single and double breasted cut—at $15.00. Most people would consider them worth $20.00.

Our Boys' Department is overflowing with novelty suits for Easter wear.

Don't forget—you want to hand in your estimate of the number of words we will use in our ads. during April, by the 20th of this month.

Harris & Frank
LEADING CLOTHIERS
TWO STORES
337 to 341 SOUTH SPRING STREET
337 to 341 SOUTH SPRING STREET

$3.50 Shoes For Men

We give a man any number of styles to choose from in $3.50 shoes and we give him a value that is apparent in every shoe we show. There are high shoes and oxfords, button and lace, tan and black, and high class styles not shown elsewhere in $3.50 shoes. We'd like every man to know just what a Staub $3.50 shoe value is. If you don't know, you'll be surprised.

C. M. STAUB SHOE CO.
255 S. BROADWAY

J. W. Robinson Company
Boston Dry Goods Store
235-237-239 SO. BROADWAY

Expansion Sale

$1 to $2 Persian Band Trimmings

"A speedy clearance, no matter what the loss"—that's the order regarding a broken lot of 1 to 2 1-2 inch Persian bands, duplicates of which we've been selling at $1 to $2 a yard. 25c

Next thing to GIVING them away.

(MAIN FLOOR, SOUTH AISLE.)

25c to 50c Tuxedo Veiling

A hurry-out price on a lot of 25c to 50c Tuxedo Veilings. 15c

Some plain, some with chenille dots; all-black or black-and-white. Fifteen cents a yard is a shamefully low price for such veilings.

(MAIN FLOOR, SOUTH AISLE.)

Dozens of just such offerings brought about by this Expansion Sale. Come on a tour of inspection—the importance of this merchandise movement can be made clear in no other way.

Wash Dress Stuffs

Southern California's fastidious dressers look to us for the richest, most exclusive waist goods Europe produces—our supremacy in this line is unquestioned.

But don't forget that we have unequaled varieties and values in the moderately-priced goods, too.

Fine printed Batistes in neat figures, dots, etc., 15c a yard.

Half-wool Challies in satin stripes and handsome floral designs, 35c a yard.

28-inch embroidered linen suitings, in white and colors, 50c and 75c a yard.

All-white waistings, striped and figured, 15c to 75c a yard.

Glasgow all-linen finish suiting—a very clever imitation of linen—in 34-inch width, at 15c a yard. Firm, close weave; will wash well and give splendid service.

(MAIN FLOOR, NORTH AISLE.)

"Sapphire" America's Best Corsets

The "Sapphire" gives an air of elegance and an easy carriage—makes the plainest frock look smart—brings out the best in the individual figure.

Nothing better can be made. $5 to $25.
"Bon Ton" Corsets, our next best, $4 to $7.50.
The Royal Worcester, $1 to $4.
Latest models in each make.

J. W. Robinson Company
Boston Dry Goods Store

Sole Agents for Ostermoor Mattresses

Coulter Dry Goods Co

Sole Agents for "Old Bleach" Linens

THIS store is ready to help you clear your shopping list of everything needed for Easter. Ready to save you all the hurry, worry and possible disappointment that often come with waiting until the last few days.

The end of spring will not bring more extensive varieties, or better values. In every department are the newest, most carefully selected goods; worthy and beautiful—running higher in quantities than at any time before.

Dress Goods

Three specials in dress goods this week:

1. Seasonable dress stuffs at half; an offer that will enable us to surpass the tremendous selling records that caused these short lengths—one that will immediately impress economical women with the importance of having at least one suit, skirt or waist of these beautiful fabrics, so rarely priced below $1 and up to $2.50 and higher. This offering will be heralded as an opportunity not to be ignored. All weaves and every color, black included.

2. Special selling of fancy Mohairs, Eoliennes, Etamines and Crepes (the popular medium weight fabrics) in a complete assortment of colors—values as high as $2 a yard, now 95c a yard.

3. Black Dress Goods specials: Voiles, Crepes, Batistes, Serges, Cheviots, crisp Crepes, Poplins and cloths worth up to $1.75 at 95c.

Wash Stuffs

A feature in the season's fashions is the predominance of figured materials, all colors, no one of which seems to be more fashionable than another. The most attractive wash goods are here, rightly priced.

32-inch mercerized Surfine Satine, in navy and black grounds, showing white figures, dots and stripes, 25c quality 15c.

32-inch Mercerized Sateen, known as 'Eddy-silk,' in black, navy, brown, green and royal blue grounds, with white figures, or black and white checks; retailed everywhere at 35c, our price 25c.

Yard-wide soft finish Percales in light and dark effects; striped, dotted, or figured, 15c usually, now 12½.

Best American Galateas, made to sell at 20c, our price 15c.

Philos silks in all colors, 75c a yard.

Irish Dimities 25c; American Dimities 20c beautiful designs.

French Organdies, sheer and dainty, usually 50c, offered at 25c a yard.

SPECIAL—White linen turnover collar and cuff sets, floral designs embroidered in pink and blue, brown, navy, green and red, 25c; values up to 75c.

Handkerchiefs for Easter

The latest and daintiest styles; Irish point lace and hand embroidered designs; some with sprays of typical California flowers—wild roses, thistles, poppies and poinsettias, in boxes, hand-decorated in sepia with Marine, Mission and Mountain scenes.

Bed Spreads at Lessened Prices

It's an excellent time to economize on the most staple sorts. While the specials will appeal to anyone in need of spreads, they'll strike close to the heart of hotel and boarding house keepers who buy in large quantities and look to get the best for the very least.

Ready today and all the week.

11-4 hemmed Marseilles patterns, free from starch, regularly $1.25, at $1 each.

11-4 hemmed Marseilles bedspreads—floral patterns, soft finish, $2.25 quality at $1.75.

11-4 hemmed Marseilles spreads, usually $2.75, now $2.25; $3 values now $2.50 and $3.50 grades now $2.90.

AWNINGS

Newest stripes.
Tents and camping supplies complete.
Estimates given.

SWANFELDT
Tent and Awning Co.
17 yrs. city.
20 SOUTH MAIN ST.

KAHN'S
High-Grade Clothing,
Furnishings and Hats
457 So. Broadway

INVALIDS' CHAIRS
RENTED OR SOLD
Headquarters, Gem Furniture Co.
531-33 SOUTH SPRING STREET.

"Catch the Thought"
A. J. Hamilton & Son, 311 S. Broadway

Speaking of Refrigerators.....

We handle the "Alaska"—which is known far and wide as being the best made. Why experiment? Why not get the best?

CASS & SMURR STOVE CO., 314 South Spring Street.

Sole Agents for the famous "Reynier" Kid Gloves — DE — Sole Agents for Pictorial Review Patterns—10c and 15c

Ville de Paris

A. FUSENOT CO. . . . . 221-223 SOUTH BROADWAY

EASTER SILK OFFERINGS

If you need silks of any sort in your preparations for Easter, remember that the very newest weaves and the most wanted shades are always here at popular prices. The Ville has a reputation of being "the silk house" of Los Angeles, because of the unusually good values we offer.

Imported Black Taffeta Silk—of French manufacture. All pure silk and specially priced for Easter at, per yard, 75c.

Silk Suitings—in Rajah and Kiota weaves. Good assortment of colors; all silk; 30 in. wide. Per yard, $1.25.

Chiffon Crep de Chine—in all popular shades for street and evening wear, as well as black and white. Very soft and lustrous. 24 in. wide, yard, $1.00.

Crepe de Reve—a new rough effect in Crep de Chine. It is entirely new. A soft, clinging fabric for evening wear. 24 in. wide, yard, $1.25.

Check Silks—in every combination of color and the popular new weaves, including taffeta, Louisine, Punjab and Poplin. 21 in. wide, yard, $1.00.

Pongees—in all the new spring effects—such a complete assortment you cannot possibly fail to find what you want. Yard, 75c to $1.50.

Mail orders filled.

Candles and Candle Shades FOR EASTER

We carry a fine line of candle shades, in paper as well as silk, in all the popular colors. Don't your candlestick or candelabra need dressing up for Easter? The outlay will be small compared to the satisfaction you will derive.

H. F. Vollmer & Co.
On Broadway, Corner Third.

KODAKS
Photo Supplies
Artists' Materials
Picture Framing
Developing
Printing and
Enlarging
HOWLAND & CO.
Phones 211
213 S. Broadway

H. JEVNE CO.

El Verde Grape Juice

This is a worthy product and should be a familiar one in every home. If every housekeeper knew the many ways in which she could add flavor and goodness to many things she would have some El Verde Grape Juice always in the house. It is a delightful, nourishing beverage and will make a most delightful punch. Absolutely unadulterated and unsweetened. Pints 25c.

SMOKE JEVNE'S FINE CIGARS

208-210 S. Spring St.—Wilcox Building

Phone orders quickly delivered. 497—either phone—For drugs in a hurry.

Special Sale Of Soap

Almond Meal Soap, reg. 25c box for 20c. Thurston's Skin Soap, reg. 45c for 35c. I. M. Toilet Soap, reg. 35c box for 20c.

Next Saturday will be semi-annual souvenir day. See later ads. for particulars.

Off & Vaughn Drug Co
H. W. Hellman Bldg.
352 S. Spring
Cor. Fourth
S. F. BOTHWELL, Pres.
H. M. NEWLON, Sec'y.

The smell of hot lard is sickening --the taste in the baking is little better. SHORT-O is ODORLESS and TASTELESS. Thousands of the best cooks in California declare SHORT-O superior to lard and other animal fats : : : : : : : :

Delicious Hot GEMS AND MUFFINS
That May Be Eaten by Dyspeptics

Mak-a-Mak PANCAKE FLOUR

Easy to Bake—Easy to Buy—10c Package

Bon Ami

The Best Scouring Soap Made

A Scouring Soap
A Metal Polish
A Glass Cleaner

GLASSWARE
DORFLINGER
ESTABLISHED 1855
TRADE MARK

Easter Weddings

may well be graced by Dorflinger Glassware for it is genuine cut glass, not pressed glass superficially cut. The greatest variety and beauty of design are found in the Dorflinger product. Ask your dealer to show you the Dorflinger trade-mark label on each piece.

DORFLINGER

PLATES, CROWNS, BRIDGE WORK, $4.00

All work done painlessly by our new method

FREE CLEANING EXTRACTING FREE

Painless Extraction 25c

when other work is ordered. All work guaranteed

TEETH WITHOUT PLATE

St. Louis Dental Rooms
ROOMS 2 AND 4. 452½ SOUTH BROADWAY
Open Evenings and Sundays.

Jewelry Prices Reduced.

Less than two weeks before we move to 250 S. Broadway. Some prices cut in half, all greatly reduced. If you wish to secure

Watches, Diamonds, Jewelry, Silverware

at prices far below value, come in at once. It's just the time to buy wedding gifts.

Hamilton Watches for Railroad Men.

E. GERSON Manufacturing Jeweler
118 N. SPRING STREET.
Lease, fixtures and safe for sale.

The Big Bargain Store
Where Good Shoes
Are Cheap,
MAMMOTH SHOE HOUSE,
319 S. BROADWAY

NEWMARK'S PURE TEA

Spider Leg, Momikiri, English Breakfast, Ceylon, Oolong, Gunpowder. Pounds, 60c; half pounds, 30c. At all grocers.

GEO. A. RALPHS
Sells Groceries For Less

Best Eastern Lard, 10 lb. pail	$1.00	Lenox Soap, 8 bars	25c	Best local creamy butter, per pound roll	25c
Cottoline, 10 lb. pail	$1.15	Canned Shrimps, per can	10c	German Lentils, 2 lbs.	25c
Olivine, 10 lb. pail	70c	Ghiradellis Cocoa, per 25c can	20c	Entire Wheat Flour, 10 lb.	30c
Salad Oil, 1 qt. bot.	20c	New Seeded Raisins, per pkg.	5c	Red Seal or Banner Lye, 3 cans	25c

Phone Main 14 Home Ex. 874 — 514 S. Spring Street

Cherries Are In.....

We received the first of the season yesterday and will have more today. You'll find ours the ripest the market affords.

Ludwig & Matthews,
Phones 550. 133-35 S. Main.

San Bernardino, Riverside and Orange Counties.

[NEWS REPORTS FROM TIMES CORRESPONDENTS.]

SPUDS PLENTY ABOUT VICTOR.

DESERT IS TO BLOOM WITH POTATOES AND APPLES.

Tears of Mrs. Zamara Fail to Make Impression on District Attorney. Nuggets and Placers in Holcomb Valley—No More Marriage Licenses to be Issued Secretly.

SAN BERNARDINO, April 17.—The land boom on the desert out about Victor continues steadily, and it is now estimated that one solid stretch twenty-two miles in length has been located, taking up all of Apple Valley.

Banker Carroll of Long Beach has set out 4000 apple trees, and many other locators have their land under cultivation, one man having nearly fifty acres solid out to potatoes, which are flourishing.

Water is being developed at various points, and a strong artesian belt discovered, which will furnish water for the cultivation of all that region.

TEARS OF MRS. ZAMARA.

This morning the wife of Juan Zamara, who was sent to Folsom to serve eight years for murderous assault upon P. Domingues, applied to the District Attorney for the arrest of Domingues, whom she charges with murderous assault upon her husband.

The request was denied, the District Attorney explaining to her that Zamara had confessed to attacking Domingues, and is even now in Folsom. This statement caused the woman to sob aloud.

She came with an infant in arms, which, it is stated, she borrowed for the purpose of creating sympathy. She feigned ignorance of Zamara's fate, but it is known she bid him a tearful farewell at Colton, when he was taken North.

"Go back to your people," exclaimed the District Attorney, "and tell them that these cuttings and shootings must be stopped, and everyone convicted of such offenses will be very severely dealt with. This county is tired of these bloody feuds, and they must cease."

HOLCOMB VALLEY NUGGETS.

Henry Phillips reached town this afternoon with a lot of nuggets collected in a cañon several miles beyond Holcomb Valley, where he and several companions have been prospecting. He reports having struck a rich placer prospect, which can be easily worked as long as the stream holds up. There are a number of miners working in Holcomb Valley and meeting success, though the luck will not hold out on account of a certain scarcity of water before the summer is well along.

SECRET LICENSE BARRED.

County Clerk Pfeiffer announces that hereafter persons matrimonially inclined must come together and make their application for licenses jointly; that no more licenses will be issued on application of but one of the parties, and that henceforth all marriage licenses will be publicly recorded, and no more secrecy tolerated. This announcement is in keeping with the new law, and is especially significant in view of the recent Huntington escapade.

REDLANDS.

PRESBYTERIAL SESSIONS.

REDLANDS, April 17.—The two days annual meeting of the Presbytery of San Bernardino and Riverside counties will open in the First Presbyterian Church here Tuesday morning. Among other speakers will be Miss Wambold, a missionary here from Korea for a vacation.

A choral society, which has just been formed in Redlands, starts with nearly eighty voices under the direction of Prof. Fred Bacon of Claremont. Cowan's "The Rose Maiden," is being studied, and a concert is planned for the middle of June. Miss Nellie Fowler is president, and G. E. Sucher, secretary and treasurer.

Rev. W. P. Ferguson returned Saturday evening from an extended eastern trip, and preached Sunday morning and evening. During Dr. Ferguson's absence a rumor had become current that he would ask for a transfer into an eastern conference, but he yesterday declared his intention to remain in Redlands.

Miss Edna Reed Mabry and William Edward Swaine of Los Angeles were married Sunday evening at the residence of the bride's parents here.

Gen. Anson Mills, U.S.A. (retired,) of Washington, D. C., and Mrs. Mills, are Redlands visitors.

Orange shipments from Redlands last week amounted to 3202 carloads. Highland has sent 1450, and Redlands Junction 400.

G. P. Meyers of St. Louis, accompanied by his nieces, Miss Ruby W. Kay and Miss Rechtenwald, are guests at the Casa Loma.

Rev. Maxwell Savage read a paper on "The Poet as a Prophet," before the Contemporary Club this evening.

Mr. and Mrs. Henry Fisher left today for New York, and will sail for Europe to pass the summer and fall.

HIGHLAND.

ADDITION TO HOSPITAL.

HIGHLAND, April 17.—The board of managers of the State Hospital elected Lyman King of Redlands secretary and treasurer of the board, to succeed John Morton of Los Angeles. The number of patients received at the institution daily is becoming so large that it was decided to build another addition to the east of the main building, the new section to cost about $65,000. The plans are expected to be ready for the May meeting of the board. The last Legislature voted an appropriation for new buildings at the hospital, and this money will be used as soon as it can be secured. It was reported that forty patients were taken to the hospital last month, making nearly 900 now cared for at the Patton institution.

The resignation of Miss Adams, the matron, was accepted, and Miss Shatto was elected.

The employés gave a dance Wednesday evening in honor of L. S. Webster, who has been employed there for some time, and will leave soon to reside at Ocean Park.

The rain of last week brought the total fall of the season to 23.34 inches.

As a result of the election for school trustees, J. H. Bagwill and R. L. Rutherford will succeed Robert Thompson and Charles La Follette.

COLTON.

DESERTED WIFE DEPARTS.

COLTON, April 17.—The wife and little child of E. L. McDonald, the man wanted in Colton for grand larceny, left yesterday for Portland, Or. On the 6th inst. McDonald took a horse and buggy from a local livery, promising to return in the evening. Leaving his family destitute, he disappeared completely—no trace of him has been found. His wife said that her parents sent her money to pay her transportation to their home in Washington.

COLTON POINTS.

Mrs. Marshall Lewis of Indio is a guest of Mrs. C. A. Luckfield.

Mrs. T. J. Wilcox and daughter of Spokane, Wash., have been visiting Mr. and Mrs. W. L. Zader.

Mr. and Mrs. J. J. Ellis of Imperial are guests of Mr. and Mrs. Williard Beebe.

The Woodmen of the World who came by the first passenger train over the Salt Lake road were showered with oranges when they arrived in Colton this morning. A wagonload of fine fruit was distributed at the station.

Evangelist Ogburn, who has been in Colton two or three weeks with a view to instituting a church of his denomination here, organized a Christian church yesterday morning. Arrangements have been made for this congregation and one at Arlington to cooperate in sustaining a pastor, who will divide his time between the two points.

EARTH CLAIMS WEARY ONE.

BUT SEARCHING PARTY BRINGS HER BACK TO LIFE.

Following a Period of Despondency Mrs. Lillie Francisco Leaves Note Saying She Will Not be Found Alive and Wanders Away from Home—Tracked to Wash.

CORONA, April 17.—Lying unconscious in a wash near the Rincon Cemetery Mrs. Lillie Francisco was found at 9 o'clock this morning by Constable George Sargent and Deputy Sheriff W. L. Lyman, who brought the woman to Dr. Gleason, where she later regained consciousness.

Mrs. Francisco had been despondent for some time. About 9 o'clock last evening she left the home of Jack Wilson, where she was staying, leaving two notes, one for her husband, Glenn Francisco of Los Angeles, and the second for her mother-in-law, Mrs. John Francisco of Corona.

In these she suggested suicide, saying she would not be found alive. The Wilsons became alarmed and search was made without success.

This morning searching parties were sent out. Lyman and Sargent traced her footprints about five miles through a devious course, until the woman was found, where she had evidently fallen from exhaustion.

Mr. and Mrs. Glenn Francisco were married here a year ago, later going to Los Angeles. Four months ago the wife returned to Corona alone, according to reports, there having been some misunderstanding between herself and her husband.

Glenn Francisco arrived here today in response to a telegram.

DOCTORS' TOWN IS RIVERSIDE.

STATE MEDICAL SOCIETY TO MEET THERE TODAY.

Distinguished Officers to Attend the W.C.T.U. Convention There—First Lot of Nurses Graduate from City Hospital—Fruit and Flowers for the Visiting Woodmen.

RIVERSIDE, April 17.—Tomorrow morning the State Medical Society will meet for its twenty-fifth annual session at Hotel Glenwood. The programme will open with an address of welcome by Dr. W. W. Roblee, president of the Riverside County Medical Society, and papers and discussions will follow on subjects of interest to the medical profession. In the afternoon local physicians and their wives will tender a reception to the visitors in the Glenwood adobe and tea will be served.

In the evening the members of the Victoria Club will entertain the doctors with a smoker at the clubhouse.

W.C.T.U. CONVENTION.

Paralleling the meetings of the State Medical Society is the convention of the Women's Christian Temperance Union, which will hold its opening session in the Methodist Church tomorrow morning and continue through Tuesday and Wednesday. Among the distinguished speakers will be Mrs. L. M. N. Stevens of Portland, Me., national president and world's vice-president; Miss Anna A. Gordon of Evanston, Ill., honorary assistant world's secretary, and Mrs. Helen M. Barker, for ten years the national treasurer. Mrs. Stevens will deliver the address of the convention on Wednesday evening. Miss Gordon will address a mass meeting of young people Tuesday evening and Mrs. Barker will speak Wednesday evening.

Mrs. L. W. Irvine gave a luncheon at the Glenwood today in honor of the distinguished leaders, and Wednesday afternoon the local W.C.T.U. will tender them a reception.

NURSES GRADUATE.

Graduation exercises were held in Leighton Hall tonight for the first class of nurses ever trained in the Riverside City Hospital. The class numbered seven, Misses Hutton, MacFarland, Young, Reinea, Robertson, Hazlett and MacBeath. The girls appeared in the conventional uniforms of nurses, fresh blue and white, but took no part in the exercises save to accept the diplomas presented to them by George Frost at the close of the programme.

Addresses were delivered by Dr. W. W. Roblee and Lyman Evans. Mrs. Ashley Parker gave piano solos. Mrs. Louis Boyer and Charles Heath, vocal solos, and there was a trio composed of Mrs. G. A. French, Miss Lindenberger and Miss Laura Godey. Four hundred invitations had been issued to local and eastern friends of the graduates. Visiting physicians swelled the audience.

WOODMEN'S WELCOME.

A special train of thirteen cars went through on the Salt Lake at 8 o'clock this morning bearing 500 eastern Woodmen of the World to the session of the head camp in Los Angeles which will convene Tuesday. Local Woodmen met the train en masse and during the ten-minute stop distributed flowers and fruit among the excursionists.

RIVERSIDE NEWS POINTS.

At the Sunday-evening musicale at the Glenwood the composer of sacred songs, Peter Bilhorn, gave a number of solos and joined in a quartette made up of Riverside voices, Mrs. Louis Boyer, Mrs. Clarence Knox and F. A. Richardson.

Tom Roribi, the Jap arrested some time ago on the charge of assault with intent to commit rape, was today discharged on motion of the District Attorney, who declared that the evidence was not sufficient to convict.

A thief entered the home of J. G. Hunsler of Third and Main streets, last night, while the family were at church, and made way with $5.

The Socoro Club met this afternoon with Miss Eugenie Fuller at the home of Mrs. O. T. Dyer on Main street. The subjects presented were: "The Humanitarian Side of Missions," by Mrs. George Reynolds, and "A Statesman's View of Missions," by Miss Copley.

A called meeting of the Daughters of the Confederacy was held tonight at the home of Mrs. A. W. Boggs on Walnut street to make preparations for a "Southern Supper" which the ladies contemplate giving late in April.

C. W. McFarland made the high bowling score last week in the men's games, 243, and Mrs. R. Collins got high score in the ladies' games, 188. A match game will be played Wednesday night, in which Jack Kenyon and Mrs. Collins will be matched against Walter Russell and Miss Vonderleith.

LOSES MIND ON THE ROAD.

AGED SANTA ANA MAN INSANE AT SACRAMENTO.

Church-hour Burglar Ransacks House in Absence of Family, but Takes Little or Nothing—Preparing to Organize Young People's Temperance League—Oratorical Honors.

SANTA ANA, April 17.—Through a telegram received by Marshal Maxwell it is learned that Ambrose David Hopkins, an aged and well-known resident of this city who has made his home for several years at No. 1054 West Fifth street, is now in charge of the police at Sacramento in an insane condition.

Hopkins has been regarded for some time as slightly mentally unbalanced and his business affairs have been in the charge of his friends. Recently arrangements were made for sending him to the home of his daughter at Lester, Wash., in the belief that he would improve with the change and under the care of his own family.

On Friday L. Overholt, his son-in-law, who had come from Washington to take care of Hopkins on the journey, started north with the old man, and it is the supposition, from the contents of the telegram, that Hopkins became insane en route and eluded the vigilance of Overholt, making his way to Sacramento, where he was taken by the police.

The message comes from Chief of Police M. Coffey making inquiry as to what disposition to make of Hopkins. It is probable that he will be held at Sacramento until Overholt can be informed and arrive to take his father-in-law in charge. Hopkins is 60 years of age.

SUNDAY BURGLAR.

An unknown man, supposed to be a Mexican, entered the home of P. B. Matthews on Hannah street near West Orange yesterday while the family was at church, and was busily ransacking the rooms when the return of Mrs. Matthews frightened him off. As he fled from the place Mrs. Matthews had a good view of him, but could give no adequate description further than that he was of medium height and very dark complexion. Nothing is missing from the home. Neighbors were apprised of the presence of the burglar, but an organized search failed to locate him.

"HOME" INCORPORATING.

Articles of incorporation have been filed with the County Clerk for the Anaheim Home Telephone and Telegraph Company and the Orange Home Telephone and Telegraph Company, two concerns affiliated with the Home Telephone Company. For each corporation the capital stock is $100,000, divided into shares of $100 each, of which $10,000 has been subscribed. The directors in each case are W. L. Porterfield, L. K. Parks, E. P. Dotson, W. M. Nichel and S. A. Sanderson.

SANTA ANA LOCALS.

Preparations are going ahead for the organization here of a young people's temperance league with the avowed purpose of studying the liquor problem and creating sentiment in favor of saloon suppression and temperance reform. The subject was broached last evening at the union meeting of Christian Endeavor societies, whose support will be enlisted in the movement.

Rev. Mr. Thacker and wife, general missionaries to the Spanish-speaking peoples of Southern California, are permanently located in Santa Ana, having changed their residence from Los Angeles in order to facilitate their work.

A start was made today in tearing down the small buildings on Main street where the new Odd Fellows' Hall is to be built. Work on the new brick structure will commence as soon as the ground is cleared.

Robert Kerr, a graduate of the Santa Ana High School, who is taking his collegiate course at Monmouth, Ill., has won the distinction of being chosen the representative of his college for the annual intercollegiate oratorical contest. There were seven contestants for the honor.

The Beethoven Musical Club gave a public recital Saturday evening in Spurgeon's Hall. The club is made up of piano pupils of E. H. Wallace.

ANAHEIM.

LADIES' FAREWELL TEA.

ANAHEIM, April 17.—The ladies of the Missionary Society of the Presbyterian Church gave a farewell tea yesterday in honor of Mrs. W. H. Chapman at the home of Mrs. E. P. Fowler. The society passed resolutions expressing its appreciation of Mrs. Chapman's work and regret at her departure.

E. L. Eubanks of Anaheim and brother, Al. Eubanks of Los Angeles, left yesterday for a three months' visit to Little Rock, Ark.

J. E. Mercereau, recently of Anaheim, has gone to Nevada on a prospecting trip.

Joe Hatfield has been appointed school census marshal for this district and will begin work tomorrow.

L. E. Miller has as his guests his aunt, Miss C. P. Foote, and his cousin, Miss M. Liggett of Cleveland, O.

Jules Eissot and family are newcomers from Nebraska.

Carl Swisher has gone to Las Vegas, Nev., to engage in business.

A colony of Russians from this vicinity left yesterday for Alberta, B. C., to locate.

HER MYSTERY YET DEEPER.

"HUSBAND" OF MONEYED MRS. EDWARDS COMES NOT.

Mississippi Officers Supposedly on the Way With Requisition Papers for the Dashing Blonde Accused of Having Taken Thousands of Dollars from Her Reputed Spouse.

More mysterious grows the case of Mrs. L. Edwards.

The Chief of Police has received no word from the reputed husband of the handsome woman who was arrested Friday with thousands of dollars, said to have been stolen, in her possession.

An officer from Mississippi bearing requisition papers for Mrs. Edwards is supposed to be en route from the South, and when he arrives, the fair prisoner who has languished in jail because she is accused of having taken money that did not belong to her, will be turned over to him. Edwards, the man who has posed as husband of the woman for eight years, was expected, but no message has been received from him and it seems doubtful whether he will undertake the long journey.

The whereabouts of the alleged paramour of the strange Mrs. Edwards have not been ascertained by the police. This man, who travels under several aliases, quarreled with Mrs. Edwards some days before the latter was arrested, and escaped before the detectives were fairly on his trail.

Several interesting facts in connection with the case were brought out yesterday. The paramour is said to be a married man; Edwards, who is a reputed wealthy railroad contractor of Mississippi City, Miss., is said to be a married man who has been unable to get a divorce from his legal wife; and Mrs. Edwards, the central figure in the strange case, is said to be connected by blood with some of the most influential families of the South.

Mrs. Edwards is alleged to have robbed the man whose name she bears of nearly $4000. When arrested by the police she had nearly $3000.

William A. Fagen and Herbert Gorham were found dead in a barn in Denver yesterday. It was evident that they had taken poison in whisky. Fagen was grandson of the late Stephen Fagen of Philadelphia and was about 35 years old. Gorham, who was 48 years old, was also connected with prominent families in the East.

COOKING WITH GAS.

It is no small feat to keep a gas company solvent and sound in a city where the cry is "more pipes, more pipes, more pipes!"

SOZODONT TOOTH POWDER

Will not injure gold work nor scratch the enamel. A perfect dentifrice—the one for you. Ask your dentist.

STOP! WOMEN,

AND CONSIDER THE ALL-IMPORTANT FACT

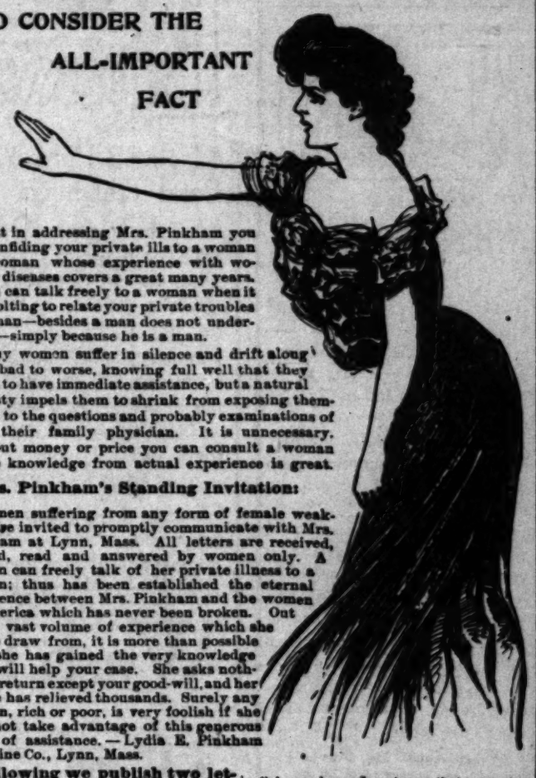

That in addressing Mrs. Pinkham you are confiding your private ills to a woman—a woman whose experience with woman's diseases covers a great many years.

You can talk freely to a woman when it is revolting to relate your private troubles to a man—besides a man does not understand—simply because he is a man.

Many women suffer in silence and drift along from bad to worse, knowing full well that they ought to have immediate assistance, but a natural modesty impels them to shrink from exposing themselves to the questions and probably examinations of even their family physician. It is unnecessary. Without money or price you can consult a woman whose knowledge from actual experience is great.

Mrs. Pinkham's Standing Invitation:

Women suffering from any form of female weakness are invited to promptly communicate with Mrs. Pinkham at Lynn, Mass. All letters are received, opened, read and answered by women only. A woman can freely talk of her private illness to a woman; thus has been established the eternal confidence between Mrs. Pinkham and the women of America which has never been broken. Out of the vast volume of experience which she has to draw from, it is more than possible that she has gained the very knowledge that will help your case. She asks nothing in return except your good-will, and her advice has relieved thousands. Surely any woman, rich or poor, is very foolish if she does not take advantage of this generous offer of assistance.—Lydia E. Pinkham Medicine Co., Lynn, Mass.

Following we publish two letters from a woman who accepted this invitation. Note the result.

First letter.

"Dear Mrs. Pinkham:—

"For eight years I have suffered something terrible every month with my periods. The pains are excruciating and I can hardly stand them. My doctor says I have ovarian and womb trouble, and I must go through an operation if I want to get well. I do not want to submit to it if I can possibly help it. Please tell me what to do. I hope you can relieve me."—Mrs. Mary Dimmick, 50th and E. Capitol Sts., Benning P.O., Washington, D.C.

Second letter.

"Dear Mrs. Pinkham:—

"After following carefully your advice, and taking Lydia E. Pinkham's Vegetable Compound, I am very anxious to send you my testimonial, that others may know their value and what you have done for me.

"As you know, I wrote you that my doctor said I must have an operation or I could not live. I then wrote you, telling you my ailments. I followed your advice and am entirely well. I can walk miles without an ache or a pain, and I owe my life to you and to Lydia E. Pinkham's Vegetable Compound. I wish every suffering woman would read this testimonial and realize the value of writing to you and your remedy."—Mrs. Mary Dimmick, 50th and E. Capitol Streets, Benning P. O., Washington, D. C.

When a medicine has been successful in restoring to health so many women whose testimony is so unquestionable, you cannot well say, without trying it, "I do not believe it will help me." If you are ill, don't hesitate to get a bottle of Lydia E. Pinkham's Vegetable Compound at once, and write Mrs. Pinkham, Lynn, Mass., for special advice—it is free and always helpful.

YOU WILL make a great mistake to go East without passing through Salt Lake City and over the wonderful mountains in Colorado.

If you join a personally conducted **Judson Tourist Car Party** you see it all, and it is all explained by the special conductor in charge. Drop me a postal or call and I will give you some interesting information.

H. C. Warden, Agent, 109 Stimson Block, Los Angeles.

The Question of Food Important

The question of what to eat is fast coming to be an important one for those who would maintain good health. The best food for man is just as important to know as the best food for animals. If you desire to know what kind of food is best for you, prove it by eating daily of

DR. PRICE'S WHEAT FLAKE CELERY FOOD

a food easily digested and rapidly yields up its nutritive qualities. A simple food, made from the whole *wheat berry*, celery infused, and no other article but salt. It regulates the bowels and tones the nerves.

Served hot by being mashed with boiling milk.

Nutritious—Palatable—Easy of Digestion and Ready to Eat

My Signature on every package Dr. V. C. Price

Dr. Price, the famous food expert, the creator of Dr. Price's Cream Baking Powder and Delicious Flavoring Extracts.

FOR SALE BY ALL REPRESENTATIVE GROCERS

MEN

We are Specialists for Varicocele, Hydrocele, Stricture, Piles, Fistula, Blood Diseases, Contracted Diseases, Private Diseases, Loss of Vital Power, Kidney and Bladder Troubles.

Varicocele Cannot Be Cured Without Detention From Work.

No man was ever cured of varicocele without stopping his work to be treated. We want our patients one week to guarantee a cure, but we solemnly promise not to use a knife or any wide-open surgical operation. We remove the diseased tissues completely by a painless operation known only to us. You can eat three times a day and sleep every night while under treatment. We can show you a hundred business men who will tell you from personal experience if the above is true. We will examine you free and show you the proof of our cures here in the city for ten years' successful work without one failure.

Weakness

This trouble—the bane of men of all ages—we cure. Our treatment is direct, effective and the cure sure and lasting. We take pleasure in making clear to every man who calls for consultation the cause, the course and the outcome of his particular case. There is no charge for consultation.

Contracted Diseases and Blood Poison

These troubles are thoroughly understood by Dr. Harrison, and his associates. For over twenty years they have successfully treated this class of troubles. Experience, founded on a thorough medical education, has brought to them perfected methods by which they can positively promise a cure.

Our Medical Journal Free

Downstairs at our entrance, 607½ South Broadway, you can help yourself to our medical journal; an extensive description of our special work is given. It contains full information, which we cannot publish in our advertisement. If you live out of the city, write for one.

Doctor Harrison

607½ S. Broadway, Cor. Sixth

THE DISEASE OF CIVILIZATION IS

CONSTIPATION.

THE SAFEST AND QUICKEST CURE FOR THIS EVIL IS

Hunyadi Janos

NATURE'S LAXATIVE WATER.

NOT AN ARTIFICIAL PREPARATION.

RELIEF COMES WITH THE FIRST GLASS.

ALWAYS ASK FOR

Hunyadi János

(FULL NAME.)

IF YOU SIMPLY ASK FOR HUNYADI WATER YOU MAY BE IMPOSED UPON.

MEN

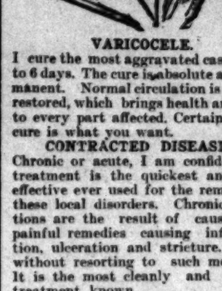

Who Suffer With Chronic Diseases

The conditions which I treat and cure are among the most obstinate of all diseased conditions, and for twenty years I have devoted much time and study to the best methods of getting at and removing the exact cause. Certainty of a cure is what everybody wants, and I might say with safety that I accomplish more in one week to ten days than can ever be accomplished by mail treatment. Patients coming to the city are furnished rooms free of charge.

VARICOCELE.

I cure the most aggravated cases in 4 to 6 days. The cure is absolute and permanent. Normal circulation is quickly restored, which brings health and tone to every part affected. Certainty of a cure is what you want.

CONTRACTED DISEASES.

Chronic or acute, I am confident my treatment is the quickest and most effective ever used for the removal of these local disorders. Chronic conditions are the result of caustic and painful remedies causing inflammation, ulceration and stricture. I cure without resorting to such measures. It is the most cleanly and perfect treatment known.

Also specific blood diseases, piles, fistula, hydrocele and prostatic disorders, kidney and bladder troubles.

FUNCTIONAL DECLINE.

Termed Weakness by Some.

My method of treatment of this condition is the only effective means yet known whereby functional activity may be restored without resorting to drastic stimulants, which derange the functions of the stomach. I remove the EXACT CAUSE responsible for the disorder, and you may know just what you can depend upon.

STRICTURE.

Ten to 15 days is usually sufficient with my method to cure the worst case. I am able to say this through the many that have found a cure in my treatment that have been disappointed by many. I remove the exact cause by a painless method, and the cure is permanent.

Dr. Morton 316 South Broadway

Los Angeles

TOURNAMENT IN EXTENSION

MORE LAND PURCHASED FO THE PASADENA EVENT.

New Directors Chosen in the Association and Provision Made for Admission of Out of Town Residents to Honorary Membership. Girl Wife Weeps in Court.

PASADENA, Office of The Time No. 24 South Raymond avenue, Apr 14.—The annual meeting of the eleve directors of the Tournament of Ros Association was held last night in the Board of Trade rooms, and repor were read by President C. D. Dagget Secretary Frank P. Boynton and Treas urer H. I. Stuart. President Dagget whose term has expired as an office but not as a director, stated in his re port that he wished to be relieved o the duties which he has endeavored t perform faithfully during the last tw years. He warded off the sentimen among the directors favoring his choic for a third term. The report reviewe the successes of the last two terms and advocated strenuous efforts on the part of citizens to insure that future celebrations of New Year's Day out class all previous ones.

Reports of Secretary Boynton and Treasurer Stuart covered much the same ground. Within the past year Tournament Park was paid for by the association and turned over to the city. There is about $3000 in the treasury after all bills have been met.

The following directors were chosen to take the place of those whose terms had expired: F. S. Howland, E. D. Bell, J. F. Babcock, E. J. Pyle and P. T. Boynton.

It was decided to purchase a sixteen acre piece adjoining the present tournament park on the east. This addition is desired for the extension of the half-mile track. It is proposed to purchase the land for $10,000. A committee composed of H. I. Stewart, W. H. Holder and H. I. Macomber was chosen to attend to the details of the deed.

A resolution was adopted providing for the admission of out-of-town residents to honorary membership in the association. Col. W. J. Hogan of Louisville, Ky., who took an active interest in the recent tournament, was then made an honorary member.

GIRL WIFE WEEPS.

Charles Malchow and John Hendricks were yesterday bound over for trial in the Superior Court on the charge of burglary. They composed the firm of Malchow & Hendricks at No. 36 North Fair Oaks avenue, which started out in business with the intention of acquiring a capital stock by quietly making night assessments upon rival plumbers. Each was held in the sum of $1000 bail, which neither attempted to furnish and they were taken to the County Jail to await trial.

When the two youths were brought into Judge Condon's court yesterday they presented a contrast. Hendricks, who is only 20 and has a very boyish, fresh face, had been crying and showed the signs of it. He is evidently not a hardened criminal, and the police believe that he was led into wrong-doing by his partner. Hendrick's girl wife, whose face was red with weeping, fainted him dramatically and sobbed violently throughout the preliminary examination.

Malchow was stolid and even seemed to enjoy the situation. He smiled good-humoredly at the parents of Hendricks, who were not in the mood to smile back. Malchow is a short, thickset, heavy-set man, and, though a cousin of the defendant, bears no family resemblance to him. He is several years

Chief of Police Austin and Captain Auble made out a strong case against the men. According to their story and the confession of both defendants, Hendricks entered the basement of Munger & Munger's shop at No. 207 East Colorado street on the morning of the 8th inst., by breaking through a window. He then let Malchow in through the door and the two made two trips during the night, carrying away plumbing material that was afterwards identified by Roy Munger as pieces of private price marks which the inexperienced burglars failed to tear off. The men claimed that they were unable to find work and consequently became with the belief that they would never be found out. Their pipe dream lasted only a month. They now expect to plead guilty and ask for mercy.

ELECTION LAWS NEGLECTED.

City Clerk Heman Dyer spent considerable time yesterday morning digging into a little book marked "Purely Election Laws." He derived therefrom the fact that many who took part in the recent municipal strike for offices are neglectful to turn in expense accounts and that some of the accounts already in are not in proper shape.

"These omissions," said the clerk yesterday, "though trivial might get someone into serious trouble were I or anyone else disposed to enforce the law which provides very plainly and emphatically that accounts of expenses must be itemized and filed within fifteen days after election at the office where the certificate of election was filed. That means, with me, I have reviewed attorneys on the subject and some are of the opinion that the statements should be filed with the County Clerk while others say with the City Clerk. I think to be on the safe side candidates should file at both offices."

Utterly disregarding the provision as to itemizing and stating names of persons by whom and to whom each separate sum was furnished for campaign purposes, Matthew Slavin, defeated candidate for Mayor stated simply his expenses were $150. Other accounts were embodied this same sort of brevity.

SOLDIERS SHOOT DOG.

Last night a warrant was placed with Constable Sam Wallis for the arrest of D. Bartholomew charging him with malicious mischief in having wantonly killed a valuable fox terrier belonging to Tyler of Arroyo Drive. Bartholomew is a lieutenant of Company I, N. G. C., and it is alleged that he and several other members of the militia were at target practice at San Rafael Heights Sunday afternoon and that they then killed the canine's life.

Tyler claims that the dog was with a party of his, Miss Dewey, when the shooting took place and he does not understand what reason the soldiers could have had for shooting it. Bartholomew, whose name is known, declares that he did not do the killing until the dog had been badly wounded and that he had then to put the animal out of misery. Constable Wallis will serve the warrant this morning.

ABOUT TOWN.

Harry Haas has broken loose again. Five or six years ago he developed kleptomaniac tendencies and kept the

EVERY

DR. O. C. JOSLYN The Leading Specialist

with ideas, nerve and harmony with his mind, the control of his body. He is, in truth, a MAN. Such a man you can figure to be common to his sex. It is just such men as these from the shattered wrecks to me for treatment.

I have devoted my study and [illegible] years of successful effected my methods in a certain [illegible] scientific method phase of men's diseases. [illegible] fect permanent cure fail. There is no [illegible] ure and no pain. own plan of natural forces or methods.

Painless, Prompt and My treatment strikes directly at disorder and is [illegible] tion. Under the severe, it has [illegible] and its scientific [illegible] fail or only partial cure complete and The prostate gland normal condition ganic system [illegible] is removed and [illegible] quickly and for all

I TREAT

And I am Always Ready for My Fee Can Wait. Write for our Your Name a Consultation Free of

DR. O. C. Corner Third and Ramona Blk.

BLOOD AND SKIN

Positively Cured [illegible] I HAVE secured the [illegible] ment of an old [illegible] periences in the [illegible] skin diseases. Our [illegible] new, and contain [illegible] of potash, and we [illegible] fuls. Cures: Blood [illegible] Pimples, Hermis, [illegible] Catarrh, Rheumatism, [illegible] all Private Diseases [illegible] free in any typical [illegible] SPRING ST., GRAY [illegible] ROOMS 1 AND 2; [illegible] 4:30 p.m.; 7 p.m. to [illegible]

FREE [illegible] We cure Catarrh and [illegible] diseases. Can not call [illegible] to us before May 1st [illegible] treat you free and [illegible] LOS ANGELES [illegible] 517 S. Broadway

Foo & Wing

Our herb remedies [illegible] chronic cases of all [illegible] failed. Because we [illegible] SIX GENERATIONS [illegible] GENERATIONS [illegible] CALIFORNIA. 903 So. Olive St.

The Dr. [illegible]

CURIOS, Antiquities [illegible] Indian Stone Knives, [illegible] Ivory, Stone, Bone [illegible] INDIAN STONE ARROW [illegible] Masks, Baskets, Bows [illegible] BEADS and Beaded [illegible] Native Body Ornaments [illegible] Guns and Pistols, Coins, [illegible] Armor, Shells. Send for [illegible] Nathan Jossel, 40 [illegible]

7 CELEBRA [illegible] form the only [illegible] DR. WILLIAMS [illegible] FOR POR [illegible] Look for the full [illegible]

FREE [illegible] We cure Catarrh and [illegible] diseases. Can not call [illegible] to us before May 1st [illegible] treat you free and [illegible] LOS ANGELES [illegible] 517 S. Broadway

FREE [illegible] QUESTION

HYG [illegible]

PRIVATE AND CURIOS [illegible]

EVERY INCH A MAN

DR. O. C. JOSLEN
The Leading Specialist.

with ideas, nerve and energy, with harmony with his thoughts and the control of his body.
He is, in truth, a MAN.
Such a man has perfect health; you can figure truly that any disease common to his sex do not trouble him. It is just such men that I pull from the shattered wrecks that come to me for treatment.
I have learned to cure with study and by experience. Years of successful practice have perfected my methods so that it is a certainty. I have devised my own scientific methods of treating each phase of men's diseases, and so perfect permanent cures when others fail. There is no possibility of failure and no pain. I follow Nature's own plan of recuperation, assisting the natural forces by my own scientific methods.
Painless, Prompt and Thorough.
My treatment for ... strikes directly at the ... disorder and is local in its action. Under the ... of severe, it has proven ... and its scientific value. ... fail or only partially restore ... cure complete and permanent. The prostate gland is brought to normal condition and the ... ganic system built up, the ... is removed and health ... quickly and for all time.
I TREAT MEN ONLY
And I am Always Willing to Wait for My Fee Until a Cure Is Effected.
Write for my pamphlet, "Are You Years a Man." Book ... Consultation free at office or by ...
DR. O. C. JOSLEN
Corner Third and ... Ramona Blk. 305½ S. ...

BLOOD AND SKIN DISEASES

Positively Cured from 6 to 8 Days.
I HAVE secured the treatment of an old specialist of ... experience in the treatment of all ... skin diseases. Our cures are ... sure, and contain no mercury ... of potash, and we positively ... Acne, Cancer, Indolent Ulcers, ... Pimples, Hernia, Varicocele, ... Catarrh, Rheumatism, Kidney ... all Private Diseases. A ... free to any victim. ... SPRING ST., GRAND ... ROOMS 1 AND 2; hours: 9 ... 4:30 p.m.; 7 p.m. to 8 ... MELVINA ...

FREE DIAGNOSIS BY QUESTIONS

Foo & Wing Lee

Our herb remedies have ... chronic cases of kidney ... failed. Because we are ... SIX GENERATIONS OF ... GENERATIONS HAVE ... CALIFORNIA. ... 903 So. Olive St., Los ...

The Dr. Wong ...

... fail Chinese ... cines that ... mailed ... ney. Love ... Troubles ... vestigate ... consultation ... hours ...
THE DR. WONG ...

PRIVATE DISEASES AND WEAKNESS CURED PERMANENTLY BY PROF. UPHAM'S METHODS
203½ S. Spring

CURIOS, Antiquities, ...
Indian Stone Knives, Relics, ...
Ivory, Stone, Bronze, ...
INDIAN STONE ARROW and ...
HEADS and HORNS of Animals ...
Native Body Ornaments and ...
Guns and Pistols, Coins, Stamps, ...
Armor, Shells. Send for Prices. ...
Nathan Joseph, 604 Merchant ...

7 CELEBRATED ... form the well-known ... of the ...
DR. WILLIAMS' PINK PILLS FOR PALE PEOPLE
Look for the full name on ...

FREE FREE
We cure Catarrh and all ... diseases. Cut out this ad ... to us before May 1st, and ... treat you free until cured. ...
LOS ANGELES MEDICAL ...
617 S. Broadway ...

CANCER

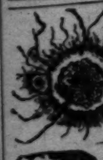

HYOMEI Cures ...
Sold ... guaranteed ... or money ...
Leading ...

RUPTURE

CAN BE ... PROF. ...

Los Angeles County—Its Cities and Towns.

[NEWS REPORTS FROM TIMES CORRESPONDENTS.]

TOURNAMENT IN EXTENSION.

MORE LAND PURCHASED FOR THE PASADENA EVENT.

New Directors Chosen in the Association and Provision Made for Admission of Out of Town Residents to Honorary Membership. Girl Wife Weeps in Court.

PASADENA, Office of The Times, 24 South Raymond avenue, April 17.—The annual meeting of the eleven directors of the Tournament of Roses Association was held last night in the Board of Trade rooms, and reports were read by President C. D. Daggett, Secretary Frank P. Boynton and Treasurer H. I. Stuart. President Daggett, whose term has expired as an officer but not as a director, stated in his report that he wished to be relieved of the duties which he has endeavored to perform faithfully during the last two years. He warded off the sentiment among the directors favoring his choice for a third term. The report reviewed the successes of the last two terms, and advocated strenuous efforts on the part of citizens to insure that future celebrations of New Year's Day outrival all previous ones.

Reports of Secretary Boynton and Treasurer Stuart covered much the same ground. Within the past year Tournament Park was paid for by the guarantors and turned over to the city. There is about $2000 in the treasury after all bills have been met.

The following directors were chosen to take the place of those whose terms have expired: F. S. Howland, E. D. Bent, J. F. Babcock, E. J. Pyle and F. J. Boynton.

It was decided to purchase a sixteen-acre piece adjoining the present tournament park on the east. This addition is desired for the extension of the speedway track. It is proposed to purchase the land for $16,000. A committee consisting of H. I. Stewart, W. H. Holliday and H. I. Macomber was appointed to attend to the details of the purchase.

A resolution was adopted providing for the admission of out-of-town residents to honorary membership in the association. Col. W. J. Hogan of Louisville, Ky., who took an active part in the recent tournament, was made an honorary member.

GIRL WIFE WEEPS.

Orlie Malchow and John Hendricks were yesterday bound over for trial in the Superior Court on the charge of burglary. They composed the firm of Malchow & Hendricks at 1 North Fair Oaks avenue, which was put in business with the intention of securing a capital stock by selling night assessments upon members. Each was held in the sum of $500 bail, which neither attempted to furnish and they were taken to the County Jail to await trial.

The two youths were brought into London's court yesterday, and Constable Hendricks, who is 20 and has a very boyish look, had been crying and showed traces of it. He is evidently not a hardened criminal, and the police believe that he was led into wrong-doing by his fair fiancé, Hendrick's girl wife, whose eyes were red with weeping. She was dramatically and sobbed throughout the preliminary examination.

The child was dull and even seemed to enjoy the situation. He smiled good-naturedly at the parents of Hendricks, who were in the mood to smile at anything. The child is a short, thickset, dull-looking, and though a cousin of the defendant, bears no family resemblance to him. He is several years old.

Chief of Police Austin and Captain Auble made out a strong case against the men. According to their story, after the confession of both defendants Hendricks entered the basement of Stenger & Munger's shop at 127 East Colorado street on the night of the 5th inst., by breaking a window. He then let Malchow in through the door and the two made trips during the night, carrying plumbing material that was identified by Roy Munger as part of private price marks which the experienced burglars failed to remove. The men claimed that they had gone to find work and concocted the story with the belief that they would be found out. Their pipe dream lasted only a month. They expect to plead guilty and ask for mercy.

POLICEMEN LAWS NEGLECTED.

Councilman Dyer spent considerable time yesterday morning digging into a book marked "Purely Electrical." He derived therefrom the name of the man who took part in the recent primaries for offices are neglecting their duties in expense accounts and failure of the accounts already in to be in proper shape.

"Gosh darn it," said the clerk yesterday, "I thought trivial might get somewhere. The trouble were I or anyone else supposed to enforce the law would be governed very plainly and emphatically. All accounts of expenses must be verified and filed within fifteen days after election at the office of the certificate of election was issued. That means, with me, I have taken the opinion of the attorneys on the subject that it should be filed with the City Clerk while others say with the County Clerk. I think to be on the safe side candidates should file at both offices."

Regarding the provision as to swearing and stating names of persons to whom each separate item was furnished for campaign purposes, Councilman Hawkins, defeated for Mayor stated simply his accounts were filed. Other accounts were also filed this same sort of manner.

POLICEMEN SHOOT DOG.

Last night a warrant was placed with Constable Sam Wallis for the arrest of Policeman Matthew Hawkins charging him with having unlawfully killed a valuable fox terrier belonging to Mrs. Arroyo Drive. Bartholomew, a lieutenant of Company I, N. G. C., is alleged that he and several members of the militia were at practice at San Rafael Heights on Sunday afternoon and that they then shot the dog's life.

It is claimed that the dog was with a party of Miss Dewey, when the shooting took place and he does not understand why the soldiers could object to shooting it. Bartholomew is the only one of the alleged parties whose name is known, declares that he did not do the killing until the dog had been badly wounded and that he had to put the animal out of its misery. Constable Wallis will serve the warrant this morning.

ABOUT TOWN.

Those fleas have broken loose again. Some time ago he developed into quite a pest and kept the police on the jump. Yesterday he calmly jumped into a rig standing at the corner of Colorado Street and Raymond avenue belonging to C. B. Scoville and drove off with it. He was arrested a short time later and is in the city jail. He is about 16.

Edwin C. Berger, aged 31, died yesterday at No. 286 North Madison avenue. He was a native of Illinois and had lived here eighteen months. A widow survives him. The remains will be taken to Woodstock, Ill., for interment.

The body of James Ashdown arrived yesterday from Nevada. The funeral arrangements await the coming of relatives.

Mrs. L. M. Schmidt of Lincoln Park yesterday reported to the Humane Society that a valuable calf of hers had been poisoned. She accused one of her neighbors.

Mrs. Etta Roethel, a servant girl who created a disturbance Sunday afternoon in the fashionable section of North Madison avenue, was yesterday taken to the County Hospital to be examined for insanity.

Rev. M. S. Runkle, pastor of St. Andrew's Episcopal Church of South Pasadena, has presented his resignation on account of ill health.

J. W. Pattello, accused of having attended a celebrated cockfight at the Hunter ranch last May, was fined $50 yesterday which he paid.

About twenty local W.C.T.U. women will attend the county convention at Pomona next week.

On Wednesday Drs. De Biron and Barton will officially test cows for tuberculosis, the bovine party being held on the vacant lot adjoining No. 332 South El Molino avenue.

Auction of Japanese art goods today at Kuranaga's, 10 a.m., 2 and 7 p.m.

Easter cards, Morris-Thurston Co.

Wadsworth sells paints.

SANTA MONICA.

TRAVELING WRONG ROAD.

SANTA MONICA, April 17.—A young man from Los Angeles who gave his name as John Smith Doe surrounded his atmosphere with trouble and found himself in the City Jail Sunday night with an ugly charge against him. He had been caught beneath the women's dressing-room on the beach with his eye glued to a crack in the floor.

The young man, who is of respectable parents, telephoned his father that he had some trouble in a fight and was under arrest and needed $10 to get him out of the scrape. The father was asked to telephone the money. The father, however, thought he would investigate and hurried to the beach to learn what the trouble was.

The elegant young man's condition of mind can be imagined upon receiving a call at the jail from his father. The paternal ancestor secured the custody of his boy upon deposit of cash bail in the sum of $10. The accused was to appear for trial this morning, but he preferred a forfeiture of the bail.

SANTA MONICA NOTES.

The enforcement of the new vagrancy regulations in Los Angeles is sending the beggars to the beaches. Their number here is increasing daily. The police picked up one, Edward McNair, Sunday night. He was telling a hard-luck story about being hungry and penniless. When arrested he had plenty of money in his pockets. He deposited a cash bail and neglected to appear for trial this morning.

Ralph Frank, Milwaukee; F. Maude, Chicago; A. J. Mitchell, Denver; Mr. and Mrs. V. W. Maiher, Kansas City; E. L. Pickard, Boston; Mrs. A. W. Fuller, Newton, Mass.; Mr. and Mrs. A. C. Linton, Mrs. F. F. Fletcher, Minneapolis; Mrs. C. F. Booth, E. F. Booth, Mrs. H. Morier, Butte, Mont., are at the Arcadia.

AZUSA.

NOTES AND PERSONALS.

AZUSA, April 17.—The Azusa Tennis Club elected for president W. A. Sheldon; vice-president, Dr. H. M. Coulter; secretary, H. S. Johnson; treasurer, D. C. King.

H. H. Abrams has purchased eleven lots in North Azusa of V. M. Greener, and will build a home. Abrams sold his place on Dalton avenue to Mr. Brooks, recently from Clyde, Neb., who, with his daughter, will make Azusa home.

A stage has begun making two trips daily connecting with the Pacific Electric terminus at Monrovia. This will enable patrons to transact business in Los Angeles and return early, which has been impossible for some time.

Rev. A. L. Wadsworth of Highland Park is spending a few days at the ranch home of A. P. Griffith.

HOLLYWOOD.

OBJECT TO LUMBER YARD.

HOLLYWOOD, April 17.—Property owners appeared before the City Trustees today and made a protest against the D. I. Nofsiger Lumber Company establishing a yard on Prospect boulevard, just north of the Fremont school building.

The matter was referred to the City Attorney, with instructions to investigate the rights of the city in the case and report at a special meeting to be held Tuesday evening. Prospect boulevard is the pride of Hollywood, and an effort has been made to keep it for residences only. With this in view much valuable property, especially on the north side, has been restricted against business for a term of years.

The owners of this object to the establishment of a lumber yard in front of them.

RIVERA.

GOOD TEMPLARS IN PLAY.

RIVERA, April 17.—Rivera Lodge, I.O.G.T., celebrated its fifteenth anniversary Saturday night by rendering the drama "A Loyal Friend." Burke's Hall was filled to overflowing. By request of Whittier Lodge the play is to be repeated in Whittier Thursday evening.

The Rivera baseball nine went to Downey yesterday afternoon and defeated the Downey nine by a score of 4 to 3. Broadbent and Leguinne formed the battery for Rivera, and Lane and Easterly for Downey. Briswalter umpired.

Mrs. Dr. Groton and little daughter, returned from Santa Paula yesterday.

J. Wilbur Cate of Fresno has been visiting relatives here a few days.

COVINA.

WOULD AID CLAREMONT.

COVINA, April 17.—President Gates of Pomona College, Prof. A. J. Cook and Assemblyman W. A. Johnstone were in Covina this morning, with a view to interesting citizens and orange growers here in the establishment at Claremont of the pathological laboratory for the study and determination of the cause of diseases of orchard trees, fruits and vegetables.

A local committee was appointed, consisting of H. E. Chesebro, manager of the Covina Fruit Exchange, Col. F. M. Chapman, and C. E. Bemis, horticultural inspector, to coöperate with the citizens of Claremont

STRIKES GAS AND WATER.

LONG BEACH MAYOR SPEAKS TO CITY TRUSTEES.

Urges Action on Petition for Municipal Ownership of Certain Utilities—He Thinks City Police Officers Should Not Also be Deputy Sheriffs and Constables.

LONG BEACH, April 17.—Mayor Eno today in a message to the City Trustees advised them that in view of the poor service of the water company and the gas and electric light companies, the majority should begin to fulfill their pledges of a year ago and take up the question of municipal ownership of light and water. He called their attention to the fact that a petition asking for these public utilities and signed by 1000 citizens remained on the table not acted upon and urged that immediate action be taken. He thought the temper of the people was strained and prompt action necessary.

In the same message the Mayor referred to the public troubles and recommended radical changes. He thought a good deal of the friction was caused by the fact that officers were also deputy constables or deputy sheriffs, which interfered with their duties as city officials and they should decide to drop these additional offices or cease drawing salary as city police. The practice of absenting themselves without leave was also decried. The message was received and filed to be acted on later.

MEXICAN CONVERT.

The congregation of the First Baptist Church last night witnessed an annual event in the baptism of a Mexican into the faith. Miss Maybelle Whiting daughter of Rev. L. M. Whiting has been assisting a Spanish evangelist in mission work among the Mexicans in this section and one man came before the church last night for membership. Through an interpreter his confession of faith was given to the church and he was received and the ordinance of baptism administered by Rev. L. M. Whiting.

LONG BEACH BREEZES.

The Seaside Water Company has agreed to pave with asphalt Pine avenue from Ocean avenue to Seaside boulevard on condition that the city waive ordering in a cement sidewalk on the east side of the roadway. As the asphalt will serve the same purpose the offer has been accepted.

SAN PEDRO.

ANGELENO TERRIBLY HURT.

SAN PEDRO, April 17.—H. L. Willis of Los Angeles, a foreman for Conrad Scherer, a street contractor, was severely injured late yesterday afternoon by falling over a bluff on the ocean front near White's Point. His left lower eyelid was torn away, he was severely bruised about the face and head, and sustained a fracture of the left arm. Willis was attended by Dr. W. A. Weldon, after which he was removed to Los Angeles. It is stated that he will recover.

TRACE OF STOLEN SLOOP.

Salvator Carresi, owner of the sloop America, which was stolen by harbor pirates at this port on March 24, has returned from San Diego, where he went in search of the boat. At the southern port Carresi had an interview with the captain of the collier Saturn regarding a sloop which was spoken by the Saturn several days ago 200 miles south of San Diego, which was named Karo and contained a lone mariner, who claimed he was out thirteen days from Seattle. Carresi states the captain of the Saturn is convinced that the sloop spoken was the missing America, and has promised Carresi that he will pick up the boat when he goes south in a few days, if it proves to be the America. It is thought the sloop sighted is now at Manzatlan. The America is valued at $700.

The Executive Committee of the newly-organized Chamber of Commerce has announced the selection of the following standing committees: Commerce, W. H. Savage, chairman; W. H. Wickersham, C. J. Adair and J. F. Wetherby; Manufacturing and Immigration, Chairman, Wickersham, O. C. Abbott, Sr., A. K. Marusch, C. C. Melville and E. P. Cronen; Printing and Advertising, chairman, A. P. Feri, Winfield Hogaboom, Ed. H. Bautzer and W. H. Hyatt; Membership and Greivances, chairman, Ed. H. Bautzer, Charles Nicalai, C. Rogers and B. Brilliant; Rooms and Entertainment, chairman, Winfield Hogaboom, F. C. Stacy and Harry W. Armour; Laws and Public Improvements, chairman, Sam storer, L. Kelly, H. Stieglitz and H. Baly; Finance, chairman, B. Brilliant, C. Pierce, H. Olsen, H. Baly, John T. Gaffey and Minor P. Goodrich.

The business section of the city has been equipped with arc lights instead of incandescents and the improvement is very marked. The residence section will be supplied with arcs as soon as they can be installed.

OCEAN PARK.

BANK GETS AUTHORITY.

OCEAN PARK, April 17.—The First National Bank of Ocean Park (No. 7690) has received from Washington City authority to do business. It will be located in the Decatur Block on Navy street until a new building adjoining this can be erected for its occupancy.

One of the latest schemes proposed is a pleasure pier from the foot of Kinney street. There is said to be money with which to build it, provided the Pier-avenue structure is not rebuilt.

Earl Gilman will erect five cottages on his Trolleyway property between Navy and Ozone streets.

SIERRA MADRE.

TOLD AT MOUNTAIN'S FOOT.

SIERRA MADRE, April 17.—Hull McCloughry, assistant postmaster of San Francisco, accompanied by his wife and children, are guests of Mrs. McCloughry's father, E. J. Baldwin, at his Santa Anita home.

Mrs. Josephine White Swain has sold her home place here and will join her husband in Montana.

The funeral of Bert Fraser, who died Saturday of consumption, was held this afternoon in Pasadena.

Beat the Circus.

Not even a circus in town had a deterring effect on the attraction of a furniture auction held yesterday by the Los Angeles Furniture Company at 212 West Sixth street, near Broadway. Crowds thronged the place all day and while they were bidding lively most of the goods were sold at ridiculous prices. The management will continue the sale, it is said, regardless of the low prices goods are selling for.—[Adv.

Stop Belching
First Bottle Free.
The annoying habit of belching and those humiliating rumblings in the stomach are not the most serious things accompanying constipation. Kidney complaints, lung affections, heart troubles or other functional weakness which results from constipation is worse. Don't take pills or castor oil, they will make you worse.
Mull's Grape Tonic cures constipation, not by physicing you, because it won't do that, but by strengthening the digestive organs, enabling them to get all the nutrition out of the food and to carry the refuse from the bowels in the proper manner, instead of into the blood, which causes disease. It's the no cure no pay treatment. The kind that is pleasant to take and a sure cure.
We want to give a bottle of Mull's Grape Tonic to you if you have never used it.
Send your name and druggist's name to Mull's Grape Tonic Co., 121 8th Ave., Rock Island, Ill., and receive an order on your druggist for a free bottle. It is given you without any promise on your part to buy. Send today.
The $1.00 bottle contains nearly three times the 50c size. Sold at drug stores.
CAUTION—DO not accept Mull's Grape Tonic from your druggist unless it has a date and number stamped with indelible ink on the label.

TRAIN GRINDS A DEAD MAN.

Accident Follows Death at Soldiers' Home.

Southern Pacific Brakeman Falls at His Post.

Wheels Strike the Body and Mangle It.

[SPECIAL CORRESPONDENCE OF THE TIMES.]

SAWTELLE, April 17.—Charles Howe of Los Angeles, brakeman on the Santa Monica local Southern Pacific train, dropped dead on the railroad track on the Soldiers' Home grounds shortly after 2 o'clock this afternoon.

He had complained all day to the train crew that he was not feeling well, and expressed a fear that he could not work the day out. He said he was suffering from a pain in the region of his heart.

At the Home station he went behind the train to turn a couple of switches. One he attended to, and as walking to the other he fell upon the track dead.

The train was backing up, and ran upon his prostrate body, breaking his arm and otherwise bruising his head and body. The train was running slowly, and as quick as the body was observed on the track the air was applied, but the wheels slid on the grass and shoved the body along on the rails for probably a hundred feet before the train came to a stop. It is presumed he had been dead probably fifteen minutes.

Howe was about 65 years of age. He leaves a widow in Los Angeles, who has a lodging-house on Gladys avenue. The couple had no children. He leaves a comfortable estate. The body was taken to Los Angeles on the afternoon train.

Mayor Dunne yesterday appointed Joseph M. Patterson Commissioner of Public Works. Patterson is a grandson of the late Joseph Medill and is a son of Robert W. Patterson, editor of the Chicago Tribune.

EASTER SOUVENIRS
FREE

One of these four-cup Japanese tea pots given with 50c purchases of our Plantation Blend Coffee at 35c pound, or with one pound of our Best Tea at 50c pound. Friday and Saturday, April 21-22
THE PLANTATION COFFEE CO.
217 Mercantile Place
Broadway to Spring below Fifth Street
Home Phone 5077.

THE MOST REFRESHING DRINK IN THE WORLD
BOTTLED Coca-Cola
At all Saloons, Groceries, Cafes and Stands.

PIANOS
J. B. Brown Music Co., 648 S. B'dway.

GOLDEN STATE LIMITED

Via Southern Pacific-Rock Island Route
Daily from Los Angeles at 12:01 Noon for Chicago and St. Louis
After-dinner coffee will be served, without extra charge, in the buffet-smoking-library car, also in the observation car.
Five o'clock tea—no charge—is served every afternoon in the observation car.
Full information from G. A. PARKYNS, A. G. P. & P. A., Southern Pacific, 261 South Spring street, Los Angeles, or any Southern Pacific agent.

"LIKE MOTHER USED TO MAKE"
NONE SUCH MINCE MEAT
In 2-Pie 10c Packages with List of Valuable Premiums. BORDEN-SHELDON CO. SYRACUSE, NEW YORK

PICTURES AND FRAMES
CLOSING OUT SALE
The McClellan-Kanst Co.
111-113 Winston St., Just off Main bet. 4th and 5th.
Will end Friday, April 28th. Come and make selections and save from 25 to 50 per cent.

Garland Gas Stoves H. GUYOT 538 S. Spring

POULTRY SUPPLIES
AGENTS for JUBILEE INCUBATORS. Catalogue mailed FREE.
GERMAIN SEED CO., 326-330 S. Main St., Los Angeles.
The Largest Seed and Poultry Supply House in the West.

Eastern Outfitting Co. THE PLACE TO TRADE 544 South Spring.

Lowman & Co 131 SO. SPRING ST. FOUNTAIN SHIRTS, BEST $1.00 and $1.50 SHIRTS MADE

Automobiles.

WINTON
PIONEER MOTOR COMPANY

Wheel Steer
Your inspection solicited at our salesroom
110-118 E. 3rd St.
WEST COAST MOTOR CAR CO.
Now known as
MIDDLETON MOTOR CAR CO.

BUICK Good Everywhere But Best on Hills
LEE AUTOMOBILE CO.
D. M. LEE Manager
1032 SOUTH MAIN

THE FRANKLIN
4-cylinder, air-cooled Runabout. The speediest, lightest 4-cylinder car on the market.
FRANKLIN MOTOR CAR CO.
R. O. Hamlin, Manager
1806 SOUTH MAIN STREET

IMPORTED
CONTINENTAL TIRES
The finest automobile tire in the world
Twice the life of any American tire
WESTERN MOTOR CAR CO.
Sole Agents, 415 So. Hill St.

PIERCE
THE BEST MOTOR CAR
L. H. JOHNSON, Sole Agt.
701-705 South Main St.

Consolidation
WHITE and OLDS
The two most popular automobiles on the coast. See them both at
WHITE GARAGE
712 SOUTH BROADWAY

Rambler Touring Cars ought to please you if you want a reliable auto.
W. K. Cowan 850-854 SOUTH BROADWAY

H. J. Whitley Co.
Jewelers
Importers, Diamond Merchants
345 South Broadway

BLOOD POISON
It is BLOOD POISON. Send to DR. BROWN, 325 Arch St., Philadelphia, Penn., for BROWN'S BLOOD CURE, $2.00 per bottle; lasts one month. Sold in Los Angeles only by Owl Drug Co.

Coughs and Colds
May mean Pneumonia and Grippe later. Guard against this danger by taking Munyon's Cold and Cough Cure. At all druggists.

Rock Island System
Tourist Cars East
Quickest time of any line
Kansas City, St. Louis, Chicago
Convenient connections in Union Stations for points beyond
F. L. MILLER, D. P. A., 237 So. Spring St., Los Angeles.

PURITAS DISTILLED WATER is absolutely pure. 5 gallons, 40 cents.
Phone Exchange 6
L. A. Ice & Cold Storage Co.

BIG G CURES in 1 to 5 days Guaranteed not to stricture. Prevents Contagion. THE EVANS CHEMICAL CO. CINCINNATI, O. U.S.A.
MEN AND WOMEN. Use Big G for unnatural discharges, inflammations, irritations or ulcerations of mucous membranes. Painless, and not astringent or poisonous. Sold by Druggists, or sent in plain wrapper, by express, prepaid, for $1.00, or 3 bottles $2.75. Circular sent on request.

FORTY YEARS PRACTICE

enables us to positively cure all curable cases of Lung, Liver, Kidney, Genito-Urinary diseases, Blood Poison, Piles, etc., of both sexes; Varicocele, Hydrocele cured without knife. No fee until cured. ANGLO-AMERICAN DOCTORS. 245½ South Spring St. Hours 10 to 12, 1 to 4, 7 to 8. Sundays, 10 to 2.

ONE BOTTLE CURES.
McBurney's Kidney and Bladder Cure.

For Bright's Disease, brick dust deposit, bed-wetting, gravel, dropsy, diabetes and rheumatism. Send 25 cents in 2c stamps to W. F. McBurney, Room 409, 230 So. Spring St., for 5 days' treatment. Prepaid $1.25. Druggists.

ROYAL Baking Powder
Absolutely Pure.
Made from Pure Grape Cream of Tartar.

Have your Mattresses and Feathers renovated
BOSTON BEDDING CO.
Factory and Office 2902 Griffith Avenue

Hutchason Dental Co. 604½ S. Broadway

Duffy's Pure Malt Whiskey
If you wish to keep young, strong and vigorous, and have on your cheeks the glow of perfect health, take DUFFY'S PURE MALT WHISKEY REGULARLY, and take no other medicine.
Sold by all druggists and grocers or direct. $1.00 a bottle.

SEXINE PILLS
Cure quickly and forever Nervous Debility, Varicocele, Sleeplessness, Dyspepsia, Kidney Diseases, etc. For sale at all Sun Stores.
The Sun Drug Co.

Legal

Summons.

IN THE SUPERIOR COURT OF THE STATE of California, in and for the County of Los Angeles. Kerckhoff-Cuzner Mill and Lumber Company, a corporation, plaintiff, vs. Charles T. Dayton, and also all other persons unknown claiming any right, title, estate, lien or interest in the real property described in the complaint adverse to plaintiff's ownership or any cloud upon the plaintiff's title thereto, defendants, action brought in the Superior Court of the State of California, in and for the County of Los Angeles, and the complaint filed in said County of Los Angeles, in the office of the Clerk of said Superior Court.

The people of the State of California send greeting to:

Charles T. Dayton, and also all other persons unknown claiming any right, title, estate, lien or interest in the real property described in the complaint adverse to plaintiff's ownership or any cloud upon the plaintiff's title thereto, defendants.

You are hereby directed to appear, and answer the complaint in an action entitled as above, brought against you in the Superior Court of the County of Los Angeles, State of California, within ten days after the service on you of this summons—if served within this county; or within thirty days if served elsewhere.

The object of said action is to determine the adverse claim and cloud upon title to the following real property, to wit:

In the City of Los Angeles, County of Los Angeles, State of California, being lot Twenty-one (21) of the Duessa Tract, according to a map of the subdivision of said tract made by J. A. Bernal, March 18, 1903, and recorded in Book 17 of the Miscellaneous Records of Los Angeles County at Page 51; which real property plaintiff herein by itself, and its predecessors in interest, has been in actual, exclusive and adverse possession of continuously for more than twenty years prior to the filing of the complaint in this action, claiming to own the same in fee against the whole world; and who has paid all taxes of every kind levied or assessed against the property during a period of five years continuously next preceding the filing of said complaint.

And you are hereby notified that unless you so appear and answer as above required, the said plaintiff will take judgment for any money or damages demanded in the complaint, as arising upon contract, or it will apply to the court for any other relief demanded in the complaint.

Given under my hand and the seal of the Superior Court of the County of Los Angeles, State of California, this 7th day of March, A.D. 1905.

[Seal] C. G. KUTES, Clerk.
By D. S. BURSON, JR., Deputy Clerk.

PROPOSALS FOR INDIAN SUPPLIES.—Department of the Interior, Office of Indian Affairs, Washington, D. C., April 8, 1905. Sealed proposals, indorsed "Proposals for beef, flour, etc.," as the case may be, and directed to the Commissioner of Indian Affairs, 208-207 South Canal street, Chicago, Ill., will be received until 1 o'clock p.m. of Tuesday, April 25, 1905, for furnishing for the Indian Service, beef, flour, bacon, sugar, rice, tea, and other articles of subsistence; also for groceries, soap, baking powder, crockery, agricultural implements, paints, oils, glass, tinware, wagons, harness, leather, shoe findings, saddlery, etc., school supplies, and a long list of miscellaneous articles. Sealed proposals, indorsed "Proposals for rubber goods, hardware, etc.," as the case may be, and directed to the Commissioner of Indian Affairs, 307 Boston Block, 107 Fourth street, St. Louis, Mo., will be received until 1 o'clock p.m. of Thursday, April 27, 1905, for furnishing for the Indian Service, rubber goods, boots and shoes, hardware, and medical supplies. Sealed proposals, indorsed "Proposals for blankets, woolen and cotton goods, clothing, etc.," as the case may be, and directed to the Commissioner of Indian Affairs, Washington, D. C., will be received at 119-121 Worcester street, New York City, until 1 o'clock p.m., Tuesday, May 16, 1905, for furnishing for the Indian Service, blankets, woolen and cotton goods, clothing, notions, hats and caps. Blanks may be made out on Government blanks. Schedules giving all necessary information for bidders will be furnished on application to the Indian Office, Washington, D. C.; to the U. S. Indian warehouses, 119-121 Worcester street, New York City; 226-227 South Canal street, Chicago, Ill.; 215 Howard street, Omaha, Neb.; 310 South Seventh street, St. Louis, Mo.; 32 Washington street, San Francisco, Cal.; to the Commissaries of Subsistence, U. S. A., at Cheyenne, Wyo., and Fort Snelling, Minn.; the Quartermaster, U. S. A., Seattle, Wash.; and the postmasters at Sioux City, Yankton, Portland, Spokane and Tacoma. Bids will be opened at the hour and days above stated, and bidders are invited to be present at the opening. The Department reserves the right to determine the point of delivery, and to reject any and all bids, or any part of any bid.

F. E. LEUPP, Commissioner.

22t March 27 to April 18 inc.

OFFICE CHIEF QUARTERMASTER, DENVER, Colorado, April 15, 1905. Sealed proposals in triplicate will be received here, or at office of Quartermaster at each post below named, until 11 a.m., May 13, 1905, for furnishing Wood, Fuel Coal, Blacksmith's Coal and Charcoal for the service and supply ending June 30, 1906; also for Corn, Oats, Bran, Hay and Straw or Hay for bedding, as follows:

I. For such quantities as will be required for a three months' supply, delivery to commence July 1, 1905.

II. For such quantities as will be required for one year's supply, delivery to commence July 1, 1905.

The posts to be supplied are: Fort Apache, Fort Grant, Fort Huachuca and Whipple Barracks, Arizona; Fort Logan and Depot, Colorado; Fort Bayard and Fort Wingate, New Mexico, and Fort Douglas and Fort Duchesne, Utah.

Should the United States decide to accept only a three months' supply of forage and bedding, the balance of the annual supply of these articles will be advertised for later in the year.

Proposals for quantities less than the whole required, or for delivery at points other than those named, will be entertained. United States reserves the right to accept or reject any or all bids or any part thereof. Information furnished on application here or at offices of respective post quartermasters. Envelopes to be marked "Proposals for Fuel, Forage and Straw."

C. A. H. McCAULEY, Chief Q. M.

IN THE SUPERIOR COURT OF THE STATE of California, in and for the County of Los Angeles. C. E. Ferguson, plaintiff, vs. Alice J. Ferguson, defendant. Action brought in the Superior Court of the State of California, in and for the County of Los Angeles, and the Complaint filed in said County of Los Angeles, in the office of the Clerk of said Superior Court. No. 26384.

The People of the State of California send greeting to Alice J. Ferguson, defendant:

You are hereby directed to appear and answer the Complaint in an action entitled as above, brought against you in the Superior Court of the County of Los Angeles, State of California, within ten days after the service on you of this summons—if served within this county; or within thirty days if served elsewhere.

And you are hereby notified that unless you appear and answer as above required, the said plaintiff will take judgment for any money or damages demanded in the complaint, as arising upon contract, or he will apply to the Court for any other relief demanded in the complaint.

Given under my hand and the seal of the Superior Court of the County of Los Angeles, State of California, this 23d day of December, A.D. 1904.

C. G. KUTES, Clerk.
By C. O. WINTERER, Deputy Clerk.

PROPOSALS FOR BRICK FARMHOUSE.—Department of the Interior, Office of Indian Affairs, Washington, D. C., April 8, 1905. Sealed Proposals, endorsed "Proposals for Farmhouse, Phoenix School, Ariz.," and addressed to the Commissioner of Indian Affairs, Washington, D. C., will be received at the Indian Office until 3 o'clock p.m., Tuesday, May 9, 1905, for furnishing and delivering the necessary materials and labor required to construct and complete a brick farmhouse, with plumbing and electric wiring, at the Phoenix School, Ariz., in strict accordance with plans, specifications and instructions to bidders, which may be examined at this office, the office of the Arizona Republican, Phoenix, Arizona, and the Times, Los Angeles, Cal.; the U. S. Indian Warehouses, at 205 South Canal st., Chicago, Ill.; 602 South Seventh st., St. Louis, Mo.; 215 Howard st., Omaha, Neb.; 119 Wooster st., New York City, and 32 Washington st., San Francisco, Cal., and at the school. For further information apply to C. W. GOODMAN, superintendent, Phoenix, Arizona. F. E. LEUPP, Commissioner.

THE WEATHER.

COMPARATIVE TEMPERATURES.*

	Max.	Min.	Mean.		Max.	Min.	Mean.
Boston	46	32	39	New York	42	30	36
Washington	46	32	39	Buffalo	32	26	29
Pittsburgh	42	29	35	Cincinnati	40	34	37
Chicago	40	34	37	St. Paul	44	30	37
St. Louis	44	34	39	Kansas City	46	36	41
Los Angeles	71	50	61	Jacksonville	70	44	57

*The maximum is for day before yesterday; the minimum for yesterday. The mean is the average temperature for the two days.

Yesterday's Forecast and Report.

U. S. WEATHER BUREAU, Los Angeles, April 17.—[Reported by George E. Franklin, Local Forecaster.] At 5 o'clock a.m. the barometer registered 29.94; at 5 p.m., 29.93. Thermometer for the corresponding hours showed 53 deg. and 64 deg. Relative humidity, 5 a.m., 94 per cent.; 5 p.m., 63 per cent. Wind, 5 a.m., northeast, velocity 1 mile; 5 p.m., southwest, velocity 10 miles. Maximum temperature, 73 deg.; minimum, 50 deg. Barometer reduced to sea level.

Weather Conditions.—Light rain is reported from the North Pacific Coast, turning to snow in the interior. Fair weather prevails south of Cape Mendocino, with some cloudiness on the southern coast. Heavy frost is reported from Western Nevada, Eastern Oregon and Washington. Snow is reported from the lower lakes, turning to a cold rain on the North Atlantic coast. Heavy frost is reported from Charleston, and light frost from Montgomery and Jacksonville.

Forecasts.—Local forecast for Los Angeles and vicinity: Clouding tonight, with fog; partly cloudy Tuesday.

SAN FRANCISCO, April 17.—Weather conditions and general forecast. The pressure has fallen rapidly on the northern coast, and conditions are favorable for rain Tuesday generally in the State north of the Tehachepi. Warmer weather prevails in Utah, Nevada and Eastern California. Forecast:

Northern California: Rain Tuesday; fresh south winds. Southern California: Cloudy, unsettled weather Tuesday; probably showers; fresh south winds.

Nevada: Cloudy, cooler, Tuesday; probably showers north.

San Francisco and vicinity: Rain Tuesday; fresh south winds.

Los Angeles and vicinity: Cloudy, unsettled weather Tuesday; probably showers; fresh south wind.

Sacramento: Rain Tuesday; fresh south winds.

Fresno: Cloudy, unsettled weather Tuesday; probably rain; fresh south winds.

Arizona: Fair in south, showers in north portion, Tuesday and Wednesday.

YUMA (Ariz.) April 17.—[Exclusive Dispatch from the U. S. Geological Survey.] Gauge height Colorado River, 24.9 feet.

BUSINESS.

FINANCIAL AND COMMERCIAL.

OFFICE OF THE TIMES,
Los Angeles, April 18, 1905.

FINANCIAL.

BANK CLEARINGS. Bank clearings yesterday were $1,792,583.62. For the corresponding day of 1904, $1,329,705.67; for the same day of 1903, $1,298,448.91.

OIL STOCKS.

	Bid.	Asked.
Associated Oil	$ .32½	$ .33
Central	.61	.65
Continental	.24¼	.24¾
Fullerton Consolidated	....	.26
Fullerton Oil	.30	.31
Globe	.04½	.06¼
Home (Whittier)	.70	....
Mexican Petroleum	.17	.25
Olinda Land Co.	.05½	.10
Reed Crude	.15	.19
Whittier Con. Oil	.01	.01¾
Westlake	.01¼	....
Union	77.50	79.00
United Petroleum	....	127.00

MINING STOCKS.

	Bid.	Asked.
Bisbee West C.	.02½	.06¼
Butte Lode	19.00	20.00
Bufa	.79¼	.85
Golden Argus	14.00	25.00
Greene Consolidated	27.00	30.00
Jessie Belle	....	.04
Nevada Chief	....	.06¼
New Era	.11¼	.15
Nevada-Keystone	....	.25
Peninsula M. & S. Co.	.08	.13
Quartette	9.50	....
Santa Ana Tin M. Co.	....	....
Searchlight M. & M. Co.	.30	.40
Verde King	....	.12¼

BANK STOCKS.

	Bid.	Asked.
American National	$115.00	$118.00
Broadway Bank & Trust	140.00	149.00
Central	180.00	....
Citizens' National	168.00	....
Commercial National	101.25	103.50
Dollar Savings Bank	120.00	125.00
Equitable Savings Bank	100.00	....
Farmers' & Mer. Nat'l	230.00	....
**First National	331.00	....
German-American	395.00	400.00
*Home Savings Bk. of L. A.	57.50	....
Los Angeles National	199.50	....
Los Angeles Trust Co.	....	105.00
Merchants' National	302.00	306.00
Merchants' Trust Co.	100.00	....
National Bank of Cal.	195.00	200.00
Security Savings Bank	250.00	....
Southern Cal. Savings	250.00	....
Southwestern National	111.50	115.00
Union Bank of Savings	330.00	....
State Bank & Trust	....	100.50
West Side Bank	105.00	110.00

**Extra dividends, $1 December, 1903, and $1 December, 1904.
*50 per cent. paid up.

BONDS.

	Bid.	Asked.
Associated Oil	91½	92¼
Cal. Pacific Railway	95	100
Corona City Water Co.	....	100
Corona Power & W. Co.	85	100
Edison Electric Co. Con.	99	101
Edison Elec. Co. (old issue)	101½	103
L. A. Pac. 1st Con. Mtge.	101	102
Home Telephone	91	91¾
L. A. Traction Co.	112	116
L. A. & Redondo Ry. Co.	....	....
Mission T. & Ref. Co.	....	99
Mt. Lowe Railway	89	92½
Ontario Dom. Water Co.	95	103
Pomona & O. L. & P. Co.	90	100
Pomona Con. W. Co.	....	98
Riverside L. & P. Co.	....	100
San Antonio Water Co.	....	102
Pacific Electric Ry. Co.	109	110½
Pacific Light & P. Co.	100½	101½
Santa Barbara Elec. Ry.	70	102
Seaside Water Co.	94	100
United Elec., G. & P. Co.	98	101
Union Trans. Co.	94½	95¼
U. S. L. D. T. & T. Co.	89	....

*Prices include accrued interest.

MISCELLANEOUS STOCKS.

	Bid.	Asked.
Cal. Portland Cement Co.	$15.00	....
California Hospital	95.00	....
Edison Electric Co. com.	23.00	30.00
Edison Electric Co. pfd.	78.00	80.00
Emergency Hospital	....	40.00
Home Telephone	53.00	53.00
Home Trust	52.00	53.50
Los Angeles Brewery	....	110.00
Title G. & Trust pfd.	116.00	....
Title I. & Trust pfd.	111.50	....
Sun Drug Co.	.40	....
L. A. Jockey Club	94.00	106.50
Pacific Wireless Tel. Co.	....	5.00
U. S. L. D. T. & T. Co. pfd.	30	....

The main interest on the Los Angeles Stock Exchange yesterday were the oil securities, with Associated leading. But this security fails to improve its position on the exchange, 11,000 shares, in four separate blocks, changing hands at 32⅜ to 32¾; while street sales average a fraction higher. The only explanation given is that sales on the exchange are confined to small lots, whereas, sale of large blocks are made in the brokers' offices and bring better than the ruling figures on the exchange. It is not clear, however, why this should be the case, and brokers seem indisposed to be illuminating.

Continental Oil was once more in a rising market, closing at 24¾. Fullerton gained 1½ points, closing at 30@31, but an advance of 1½ points in Reed Crude failed to be convincing. Union made another sharp advance, closing at 77½@79, but United Petroleum dropped 3 points, closing at 127, but there were no bids.

The bank list again attracted some attention, Merchants' National making a gain to 302.

Associated Oil bonds went off nearly 2 points, closing at 92¼, against 95 of the previous day; but Los Angeles Pacific first consolidated mortgages gained a point, closing at 101@102. Union Transportation made a downward movement, closing at 94½@95½.

Edison Electric common made a recession of 8 points in the buyer's opinion, but the preferred stock was comparatively steady. Home Telephone advanced ½ point, closing at 53@53.

Sales reported on the Stock and Grain Exchange were 20 shares of Home Telephone at 52 to 52½, and 10 shares of Butte Lode at 20.

These securities, listed on the California Stock and Oil Exchange, San Francisco, paid extra dividends Saturday as follows: Caribou Oil, 7 cents; Four Oil, 1; Kern River, 15; Oil City Petroleum, ½; Peerless Oil, 14; Reed Crude, $1.20; Twenty-eight Oil, 15; California Gas and Electric, 25; Port Costa Water, 30; Bank of California, $4.00; California Safe Deposit and Trust Company, $1.50; Presidio and Ferries, 20; Makeweli Sugar Company, 20; Pacific S. T. & T. Co., $1.75.

THE MONEY MARKET. Money is easy and in active demand, with no change in the rates.

Time money, 60 to 90 days, 6 per cent.; four to six months, 7 per cent.

Commercial money, 60 to 90 days, indorsed bills, 6 per cent.; four to six months, single names, 7 per cent.

DAILY REPORT OF ORANGE MARKET.

[BY DIRECT WIRE TO THE TIMES.]

NEW YORK CITY, April 17.—[Exclusive Dispatch.] Thirty-eight cars sold at auction today. Market is very strong. Weather is cool.

NAVELS (Iced.)

	Averages.
White, C., st, Covina Ex.	$2.10
Pointer, xc, A. C. G. Ex.	2.10
Beauty, ch, Covina Ex.	2.15
Violet, ch, Duarte-M. Ex.	2.20
Pointer, T. L., xc, A. C. G. Ex.	2.20
Parrot, xc, S. A. Ex.	2.25
Violet, ch, D. M. Ex.	2.30
White C., st, Covina Ex.	2.30
Quail, xc, O-C. Ex.	2.37
Jewel, ch, S. A. Ex.	2.40
Floral, ch., S. B. Co. Ex.	2.40
Beauty, T. L., ch, Covina Ex.	2.45
Beauty, ch, Covina Ex.	2.50
Violet, ch, Duarte-M. Ex.	2.60
Ocean, fy, O.-C. Ex.	2.60
Coyote, ch, O.-C. Ex.	2.65
Iris, xf, Duarte-Mon. Ex.	2.70
Ocean, fy, O.-C. Ex.	2.70
Lochinvar, ch, S. B. Co. Ex.	2.70
Fountain, ch, O.-C. Ex.	2.75
Golden Rule, xc, Rivs. Ex.	2.80
Eagle, xc, Rivs. Ex.	2.80
Our Pride, xf, Rivs. Ex.	2.80
Red Globe, xc, Rivs. Ex.	2.90
Golden Rule, xc, Rivs. Ex.	2.90
Gold Buckle, xf, S. B. C. Ex.	2.95
Golden Rule, xc, Rivs. Ex.	2.95
Blue Globe, xf, Rivs. E.	2.95
La Paloma, xc, San J. L. Co.	2.25
Truth, f, San Jac. L. Co.	2.45
Azalea, ch, CCU., Anaheim	2.60
Jewel, ch, San Ant. Ex.	2.40
Foothills, o r, San Ant. Ex.	2.55
Quail, xc, O.-C. Exchange	2.60
Golden Rule, xc, Riverside Ex.	2.95
Blue Globe, xf, Riverside Ex.	3.10
McBean, ch, ..	2.65
McBean, fy, ..	2.85
La Loma Queen, Highgrove	2.70
Medallion, xc, Spence F. Co.	2.80
Mocker, o r, Spence F. Co.	2.80
Sou. Queen, ch, Spence F. Co.	2.85
Clover, xc, R.O.G. Assn.	2.85
Independent, o r, Highlands	3.00
Geisha, fy, J. S. Kuns	3.25
La France, ch, J. S. Kuns	3.30

BOSTON MARKET.

BOSTON (Mass.) April 17.—[Exclusive Dispatch.] Eighteen cars sold at auction today. Market is very strong. Weather is fine and pleasant.

NAVELS (Iced.)

	Averages.
Red Shield, ch, A.C.G. Ex.	$2.30
Coyote, ch, O.-C. Exchange	2.35

PHILADELPHIA MARKET.

PHILADELPHIA (Pa.) April 17.—Seventeen cars sold at auction today. Market is very strong. Weather is cool.

NAVELS (Iced.)

	Averages.
Jewel, ch, San Ant. Ex.	$2.35
Palm Tree, ch, A. H. Ex.	2.45
Coyote, ch, O.-C. Ex.	2.60
Carlo, st, San Ant. Ex.	2.60
Fiesta, xc, Riverside Ex.	2.80
Palm Tree, ch, A. H. Ex.	2.85
Quail, xc, O.-C. Ex.	2.85
Yacht, st, S. B. Co. Ex.	2.85
Winner, fy, S. B. Co. Ex.	2.90
Pointer, xc, T. L., A.C.G. Ex.	2.95
Yacht, st, S.B. Co. Ex.	2.95
Winner, fy, S.B. Co. Ex.	3.00
Alhambra, xc, Semi-Tropic Ex.	3.05
Fountain, ch, O.-C. Ex.	3.10
Golden Rule, xc, Riverside Ex.	3.35
Royal, xc, Queen Col. Ex.	3.35
Tiger head, xc, I. L. Lyon	2.95
Lion Head, xf, I. L. Lyon	3.10
White Star, fy, Worthley & S.	3.05
Independent, o r, Highlands	3.10

Local Citrus Movement

The shipments of citrus fruits Saturday were 302 carloads of oranges and 17 carloads of lemons; grand total of shipments 18,220, of which 1378 were lemons.

COMMERCIAL.

DRIED FRUITS. Little change is reported in the dried fruits market. Apricots, peaches and pears remain very firm in the face of very light offerings; fancy evaporated apples costing jobbers 7¼ to 7½ cents laid down here from New York.

Small-sized prunes remain stationary, 40s to 50s being very firm, with an upward tendency; 30s to 40s held now at a premium, as no more stock is obtainable from first hands.

Raisins remain unchanged.

SAGO AND TAPIOCA. Sharp advances are looked for in sago and tapioca, owing to the entire cargo bound for San Francisco having been burned at sea.

RECEIVED AT NEW YORK. Following is a statement of the arrivals of Pacific Coast products at the port of New York April 10:

	Water.	Rail.
Dried fruit, pgs.	1,237	....
Dried prunes, pgs.	5,204	933
Raisins, pgs.	651	....
Beans, sacks	479	....
Lemons, boxes	....	674
Oranges, boxes	....	17,815

The arrivals April 11 were:

	Rail.	Water.
Oranges, boxes	14,535	....
Raisins, boxes	....	1,310

GOOD PRICES FOR ORANGES. California oranges are bringing good prices again in the eastern markets, and those growers who held their fruit during the dull, low period, and are shipping now are reaping the benefit of their foresight; while those who took business fright and kept on shipping, irrespective of market conditions, are counting their losses. The Times' reporter was shown a batch of account sales of oranges shipped within the last few days, and the prices averaged 75 cents to $1.00 a box better than during the dull market of January and February.

WHEAT SITUATION. The April report of the Department of Agriculture shows the average condition of winter wheat on April 1 to have been 91.6, against 76.5 on April 1, 1904, 97.3 on the corresponding date in 1903, and 83.1 the mean of the April average of the last ten years.

The following table shows for the principal winter wheat States the average of condition on April 1, the corresponding averages one year and two years ago, and the mean of the corresponding averages of the last ten years:

States—	April 1, 1905.	April 1, 1904.	April 1, 1903.	10-years average.
Kansas	92	78	97	84
Missouri	91	81	96	82
Nebraska	95	81	96	83
California	100	93	98	87
Indiana	92	66	97	77
Illinois	89	83	98	81
Ohio	89	66	97	76
Pennsylvania	92	74	100	85
Oklahoma	88	66	100	86
Texas	92	88	91	81
Michigan	94	78	95	80
United States	91.6	76.5	97.3	83.1

The area seeded to winter wheat in the fall of 1904 amounted to 31,155,000 acres.

The average condition of winter rye on April 1 was 92.1, against 82.3 on April 1, 1904, 97.9 at the corresponding date in 1903, and 87.9 the mean of the April averages of the last ten years.

The Kansas Board of Agriculture has issued a report based on a careful canvass of the growing winter wheat situation in practically every neighborhood in the State, as returned by wheat growers themselves, after critical examination of their fields on Wednesday, April 5.

The wheat prospect in Kansas is one of promise seldom surpassed at the time of year, and soil conditions now could scarcely be more favorable for its prosperity.

The average condition for the State is estimated by the board at 95.4, while the acreage, deducting that plowed up, is placed at 5,712,000, which is about 1.8 per cent. less than a year ago.

COMING FINANCIAL CENTER. James H. Eckels, president of the Commercial National Bank of Chicago, and former Comptroller of the Currency, predicts that that city is the coming financial center of the nation. Chicago's financial position, he says, is shown by its $600,000,000 of bank deposits. Mr. Eckels points out that on November 10, 1904, the banks west of the Mississippi had more than $700,000,000 of loans and discounts and nearly $800,000,000 in individual deposits. These figures showed a gain of 133 per cent. in loans and discounts and 139 per cent. in deposits since 1898, while the national banks in all the rest of the country gained only 65 per cent. in loans and 72 per cent. in deposits. The explanation, Mr. Eckels says, is found in the fact that the country west of the Mississippi last year produced 70 per cent. of all the wheat, 50 per cent. of all the corn, 43 per cent. of all the oats and 80 per cent. of all the barley and flax grown in the United States.—[Bradstreet's.

STOCK CERTIFICATES—DUPLICATE. The Supreme Court of Louisiana held, in the recent case of State ex rel. McCay, executrix, vs. New Orleans Cotton Exchange, that inasmuch as title to a certificate of stock passes by mere delivery without the necessity of notice to the corporation, and inasmuch as a corporation issuing a duplicate certificate while the original is outstanding might be responsible on both to bona fide holders, the court should not order the issuance of such duplicate in place of a lost or mislaid original without bond being given to hold the corporation harmless against the reappearance of the original in the hands of a bona fide holder, unless upon the facts it be reasonably certain that there is no danger of such reappearance.—[Bradstreet's.

LOCAL PRODUCE MARKETS.

The produce market yesterday was active in nearly all lines; stocks were generally in good supply, with comparatively few changes in prices.

CHERRIES—Marston & Martin received the first of the season Sunday morning and sold them the same day at $3.00 in 10-pound boxes. They were the Purple Giugne Maubey variety from Vacaville.

CHEESE—Local scarce, with no change in price.

TOMATOES—Mexicans jobbing freely at $2.50 to $2.75; locals scarce and irregular.

BUTTER—Market well supplied, with a fight on between Butter King Smith, the market bear, and the creameries. Smith is selling at 40 cents, while Butter Board creamery is jobbing at 45. Smith reports heavy trading.

EGGS—The egg committee has fixed prices as follows: Local ranch, 21 cents; northern, 19; the market is practically 19 to 20 cents.

PEAS—About steady, at 3 to 5 cents.

BEANS—Steady at 8 to 9 cents; wax, 8 to 9.

CABBAGE—Steady at 40 to 60 cents.

CHILES—A shade weaker, jobbing at 12 to 18 cents.

CELERY— Firm at 65 to 75 cents.

EGGPLANT—Steady at 15 to 20 cents.

LETTUCE—Active at 15 to 20 cents.

ARTICHOKES—Active, with stronger undertone, jobbing at 50 to 75 cents.

ASPARAGUS—Inclined to weakness, jobbing at 9 to 11 cents.

STRAWBERRIES—Jobbing freely at 4 to 6 cents for Monetas and Gardenas; 6 to 8 cents for Tropicos.

RED RADISHES—Weaker, jobbing at 15 to 25 cents.

GREEN ONIONS—Hardening perceptibly, jobbing at 25 to 35 cents.

CAULIFLOWER—Steady at 60 to 75 cents.

POTATOES—New Early Rose moving freely at 3½ to 5 cents per pound.

RHUBARB—Jobbing at $1.00 for choice.

BANANAS—Moving at 2 to 3¾ cents, with slightly better tone.

DEWBERRIES—Steady at 20 cents.

LOQUATS—Off, with an easier tone, market topheavy with medium grades, jobbing at 3 to 4 cents.

ORANGES—Active and higher, jobbing at 1.50 to 1.75 for medium; 2.00 to 2.25 for fancy.

GRAPEFRUIT—Market weak on medium grades, with steady demand for fancy seedless; prices unchanged.

TANGERINES—Active, with a firmer feeling; jobbing at 1.25 to 1.50.

The Produce Exchange reported receipts for April 15 and 16 as follows: Eggs, 470 cases; butter, 46,495 pounds; cheese, 1695 pounds; Irish potatoes, 363 sacks; sweet potatoes, none; onions, none; beans, 4 sacks.

FISH—Market well supplied with all kinds of large local and northern fish; small fish scarce; crabs plenty.

Following are the jobbing prices in the Los Angeles market:

Prices Current.

EGGS—Case count, 19; candled, ranch, 20.

CHEESE—Cal. Anchor, 16; Cal. Y. A., 16; hand, 18; Dom. Swiss, 19; Imp., 27½; Cal. hand, 3s, 18½; northern, 14½; eastern, daisies, 17¼@17¾; cheddars, 15½; Longhorns, 17¼@18; imported, 27; Red Band, 14½@15; twins, 17¼@17¾.

BUTTER—Local Butter Board creamery, 45; valley, 42½@45; fancy Coast creamery, 42½; fancy dairy, 37½; cooking, 22½@25; California, 60s, 22½.

BEANS — Pinks, 3.00@3.50; No. 1, 4.00@4.25; Lady Washington, 3.75; small white, No. 4, 3.25@3.50; black eyes, 2.50@2.75; Limas, No. 1, 5.25@5.50; Garbanzos, 5.00; German lentils, 5.00; American lentils, 7½ lb.

DRIED FRUITS—Choice to fancy evaporated apples, 6½; apricots, 10½@11; choice peaches, 11; pears, 10; fancy crop Persian dates, 6c, 60 lbs.; Fards, 60-lb. box, 8; 10-lb. box, 9@10; figs, California, white, box, 5½@5; black, 1.40@1.50; Smyrna, 15@17 lb.; prunes, 50-60s, 5½; 30-40s, 6@8¼.

RAISINS—Seedless Sultanas, 4@5½; 2-crown, loose, 5; 3-crown, loose, 5½; layer, 1.45½ box.

NUTS—Almonds, paper-shells, 15@17½; N. P. C. Drake seedlings, 10@12; Brazils, 16@17; filberts, 12@14; peanuts, 7.25 1-sack lots, 7.00 in 5-sack lots; roasted, 9.05 1-sack lots, 8.65 in 5-sack lots; California, roasted, 9½; California, raw, 6@7; pecans, 12@14; horse chestnuts, 12@14; Italian chestnuts, 12@15; walnuts, Cal., 12½@13; fancy, 10@12; choice, No. 1, 10@12; No. 2, 8@10.

FRESH MEATS—Mutton, 3; ewes, 7½; lamb, 9; milk lamb, 12½; veal, 9½@10; beef, steers, prime, 7¼; first, 7; second, 6½; third, 5½@6; pork, 8.

FRESH FRUITS—Grapes, cold storage, 1.00 @1.25 box; Tokay, 2.00; Malagas, 1.75; Emperors, 2.25; California Smith Cider, 1.25@1.35; Colorado Jonathan, 2.00; Ben Caps, four-tier, 1.75@2.00; Ben Davis, California, 1.35@1.50; Ben Davis, Colorado, 1.75; Washington Baldwins, 1.75@2.00; Delaware Reds, 1.75; Washington Ganos, 1.65; Newtown pippins, 1.50; persimmons, 5@7; fancy; Kentucky Red Streaks, 1.35@1.50; Colorado Winesaps, 2.00; Roman Beauty, 1.60@1.75; Langford seedlings, 1.50; Colorado Gano, 1.40@1.75; White Pearmains, 1.50@1.75; Black Twigs, 2.00; Mountain Beauties, 1.75; four-tier Julian, 1.75; Watsonville, 1.35@1.50; Janetts, 1.35@1.50; Missouri pippins, California, 1.50; Missouri pippins, Colorado, 1.75@2.00; Golden pippins, cold storage, 1.50@1.60; mixed, 90@1.25; peaches, cold storage, 7½ lb.; New York apples, 4.50@4.75; fancy Oregons, 1.50@1.75; Colorado Starks, 2.00; Y. N. T. pippins, 1.50; watermelons, 50@1.00 each; cocoanuts, 5.50 @6.00 bbl.; Winter Nellis pears, 1.75; ex-storage, 75.

CITRUS FRUITS — Standard lemons, 1.00 box; choice to fancy lemons, 1.00@1.25; extra fancy, 1.50; Corona, choice, 1.25; fancy, 1.50; extra fancy, 1.75; bananas, 3@3¾ per pound; Reds, 8; Padre grapefruit, seedless, extra fancy, 2.25; choice, 1.25@1.50; grapefruit, northern, 1.50; pineapples, 3.25@6.00 crate; fancy Navels, 1.50; choice, 1.50@1.75; fancy, 2.00@2.25; Tangerines, 1.25@1.50, fancy; guavas, 6 lb.; lemon guavas, 25 lb.; Mandarins, 1.25; Oonshuls, 1.25; oranges, Arlington Heights, extra fancy, —; fancy, 2.00; choice, 1.25; standard, 1.00; culls, 15@25; Sunny Mountain, 35, small boxes; large, 1.85@2.00; Redlands Beauty, 1.25@1.75; loquats, 3@4 box.

BERRIES—Strawberries, 4@8; small Excelsiors, 12; Hollywood, 15; Tropicos, 6@8; Gardenas, 4@6; cranberries, 10.00 bbl.; raspberries, 30; dewberries, 20 basket; cherries, 3.00 10-lb. box.

HONEY AND BEESWAX—Beeswax, per lb., 22@24; honey, extracted, water white, 8½; light amber, 7; comb, water white, 15; white, 13@13½; light amber, 10@12.

POTATOES—Hemets, 1.85@2.00; Early Rose, northern, 1.20@1.50; Nevada Burbanks, 1.50; California, Watsonville, 1.40@1.50; extra fancy Salinas, 2.00; choice, 1.60; fancy Peerless, 1.20@1.50; Highland, fancy, 1.35; choice, 1.65; Woodward Island, 1.25@1.40; Oregons, 1.45 @1.50; Colorado Pearls, 1.35; Peachblows, 1.25@1.35; White Beauty, 1.40; yellow sweets, 1.25@1.50 cwt.; Fullertons, 1.75@1.85; reds, 1.50; whites, 1.00@1.25.

ONIONS — Northern Danvers, 4.75@5.00; Yellow Danvers, 5.00; Australian Browns, 6.00; Nevadas, fancy, 5.00@5.50.

GREEN VEGETABLES — Rhubarb, 90@1.00; choice; beets, cwt., 90; carrots, 40; fancy tomatoes, 1.50 crate, 50@60 box; Mexicans, 2.50@2.75; summer squash, 1.30@1.35; fancy, 1½ lb.; Hubbard, 2.00 cwt.; parsnips, 35@40; green string beans, 8@9; Germans, 4; wax, 9@9; turnips 80@85 cwt.; artichokes, 50@75; egg plant, 15@20; cauliflower, 60@75; lettuce, 15@20; asparagus, 9@11; peas, 3@5; red radishes, 15@25 dozen; Japanese, 5; celery, Santa Ana, 65@75 doz.; fancy, 70@75; celery root, 65@75; mushrooms, 60 lb.; Limas, 8@10; oyster plant, 40; cabbage, 40@60 sack; northern, 2 lb.; parsley, 35@40; green onions, 25@35 doz.; fancy, 40@50; spinach, 20@25; turnips, 30@35; mangoes, 6; chiles, 12@18; Bell peppers, 15@20; eschallots, 30; leeks, 50; mustard, green, 20; cucumbers, 1.00@1.25 box.

POULTRY—Dealers pay live weight for stock in good condition, as follows: Old hens, per lb., 15@16; ducks, 14@15; turkeys, 21@22; geese, 12@14; broilers, 20@22; fryers, 20@22; selling price, per lb., dressed, old roosters, 8; young roosters, 20; broilers, per doz., 2.75@5.00; fryers, 22 lb.; frozen turkeys, 23½@24; ducks, 20 lb.; geese, 12 lb.

PROVISIONS — Lard, pure, per lb., tierce basis, Silver Leaf, 9½@9¾; Rex, 9¾; White Label, 10; Orange Blossom, 9¾; Compound lard, per lb., tierce basis, 6¾@8; cottolene, white, 5s, 6.90 case; 10s, 6.85; 25s, 6.75; yellow, half-bbls., 8¾ lb.; tierces, 8¾ lb.

HAMS—Per lb., Rex, 15¼; Winchester, 14¾; Premium, 14; Gold Band, 15½; mild-cured hams, 12½; picnics, 10; Cal. hams, 9¼; skinned, hams, 15¼; 14 Ave. hams, 13¼; 12 Ave. hams, 14; Orange Blossom, 13¼.

HAY — Choice grain, No. 1, 14.00@16.00 ton; grain, No. 1, 14.00 ton; No. 2, 11.00@13.00; choice, 12.00; northern alfalfa, 10.00.

DRY SALT PORK—Per lb., bellies, 11¼@12¼; short clears, 11@12¾; clear backs, 10¾@12¾.

BACON—10-12, 14½; 8 Ave., 15@15¼; Empire, 16; 6'er, 6@7; Premium, 19¼; Gold Band, 20; Diamond C bacon, 19¾.

PICKLED PORK—20.00 bbl.

LIVE STOCK—Hogs, 5¼@5¾ cwt.; cattle, steers, 4½@4¾; cows, 3¼; sheep, 3.00@4.50.

FLOUR AND MILLSTUFFS — Flour, local mills, per bbl., 5.20; all eastern wheat, 6.25 per bbl.; blended Cal. and eastern, per bbl., 4.90@5.50; cornmeal, basis 10s, W. or Y., 2.20 per cwt.; graham flour, basis 10s, 2.50 cwt.; rolled barley, 1.40 per cwt.; cracked corn, 1.50 cwt.; bran, 1.30 cwt.; feed meal, 1.55 per cwt.

SUGAR — Prices are based on sacks of 100 lbs. Bbls. 10c, ½-bbls. 25c, boxes 50c, 50-lb. sacks 10c cwt. higher. Beet, 5.95; cane, 5.95; fruit sugar, 6.05; Ext. C, 5.55; Golden C, 5.45; "D," 5.35; Magnolia "A," 5.65; tablets, ½-bbl., 6.55; tablets, boxes, 6.80; cube, 6.30; powdered, 6.15; conf. A, 6.05.

ton; rock, 9.75 ton; half-ground, 9.75 ton; imported lump, 20.25.

NEW YORK MARKETS. SHARES AND MONEY.

[BY THE ASSOCIATED PRESS—P.M.]

NEW YORK, April 17.—There was considerable unsettlement manifested in the stock market today, which was partly due to the carrying-over of a bad impression from Saturday on account of the rather urgent pressure to take profits on the week's rise. This impression was partly dissipated by the buoyant opening this morning, but the high prices made then invited renewed selling and served to discourage the confidence of operators for higher prices. The market for the rest of the day was spotty and irregular. The selling on the opening rise was of such volume and character as was not to be ignored. It was generally supposed to be in part to the necessity of protective measures in connection with the wheat speculation. Various publications pointing to the hazardous position of those committed to the wheat deal made opinion sensitive on this point. In the wheat market, weather news helped to sustain prices, and to that extent relieved apprehension over the immediate situation of the yield. But on the other hand, the possibility of damage to the crop by the unseasonable weather is a disadvantage to values of stocks, and had its part in cooling the demand. The wintry weather carried its threat of damage to other crops as well, and was one of the appreciable factors in today's stock market. Another was the assembling of the Senate committee to investigate the problem of railroad-rate legislation. This topic has fallen into the background during the recent enthusiasm in the stock speculation. The reports of the committee's intention served to bring it into consideration again with its ultimate possibilities when Congress assembles. Railroad officials continue to talk in very confident terms regarding traffic, but their usual weekly interviews were of a more restrained tone than for some time past. While these minor considerations played their part, the market continued to give the principal attention to the question of the Northern Securities distribution and the readjustment growing out of it. While the mandate of the Supreme Court issued, as was expected, there was still the absolute lack of official announcement or confirmation for any of the many stories of deals supposed to be awaiting this event. The situation proved a strain to speculative confidence, especially in view of the highly-concentrated character of much of the selling of Union Pacific and the fears aroused as to what it might imply. This stock and Northern Securities on the curb reacted with some violence after the opening and carried depression into the other stocks which have moved in sympathy with them. The renewed strength in the United States Steel stocks was of much influence and seemed to be due to satisfaction with the proceedings at the annual meeting of the corporation. The preferred rose easily to a new record level. Money here was distinctly easier, but sterling exchange was steady. The closing tone of the market was heavy and uncertain, as it had been for most of the day. Bonds were irregular. Total sales, par value, $2,940,000. United States 2s and 2s, registered, declined ¼, and the 2s, coupon, ¼ per cent. on call.

Closing Stocks—Actual Sales.

	Sales.	High-est.	Low-est.	Clos-ing bid.
Atchison	9,500	89¾	88⅞	89¼
Atchison pfd	2,000	103½	103	103¾
Atlantic Coast Line	18,500	159	155½	158¾
Baltimore & Ohio	5,600	110⅜	109⅝	110
B. & O. pfd	....	....	....	96½
Canadian Pacific	9,300	154⅜	153⅝	153⅝
Central of New Jersey	....	....	....	202
Chesapeake & Ohio	3,600	57⅜	56⅝	56⅝
Chicago & Alton	....	....	....	40¾
Chicago & Alton pfd	....	....	....	80
Chicago Great Western	41,900	24½	23⅝	24⅜
Chicago & N. W.	1,000	240⅞	240	239⅞
Chicago, M. & St. Paul	83,200	187½	185⅜	186⅞
Chicago Ter. & Trans.	100	18¼	18¼	18¼
Chicago T. & T. pfd	....	....	....	33¼
C., C., C. & St. Louis	1,400	106	105½	105½
Colorado & Southern	700	29	28¾	28½
Colo. & So. 1st pfd	200	60	60	59¾
Colo. & So. 2nd pfd	....	....	....	37
Delaware & Hudson	1,200	194	193	193¼
Del., Lack. & Western	....	....	....	382½
Denver & Rio Grande	....	....	....	36¾
D. & R. G. pfd	700	89¾	89¼	89¼
Erie	48,500	46½	46	46¼
Erie 1st pfd	1,700	81⅝	81	80¾
Erie 2nd pfd	6,000	70¼	69¼	69¾
Hocking Valley	....	....	....	93
Hocking Valley pfd	1,000	94½	94¼	94
Illinois Central	9,800	168½	166⅝	166½
Iowa Central	200	30¼	30¼	30¼
Iowa Central pfd	1,700	63	62½	62¾
Kansas City Southern	400	30¼	30¼	30¼
K. C. Southern pfd	1,700	63	62½	62¾
Louisville & Nashville	14,600	144⅜	143½	143⅝
Manhattan L.	....	....	....	166¼
Metropolitan Securities	1,100	87½	86⅝	86¼
Metropolitan St. Ry.	2,100	123¼	122⅝	122¾
Mexican Central	3,400	24⅝	23⅝	24¼
Minn. & St. Louis	....	....	....	60
M., St. P. & S. Ste. M.	1,300	118⅜	118	115½
Minn., St. Paul pfd	....	....	....	161¾
Missouri Pacific	30,000	107½	106⅝	106¾
Missouri, Kan. & Texas	800	32	31½	31¾
M., K. & T. pfd	1,500	68	67½	67½
Nat'l Ry. of Mex. pfd	....	....	....	41
New York Central	17,200	159½	157½	158
N. Y., Ontario & W.	1,900	60⅜	60	60½
Norfolk & Western	2,000	86⅜	85½	85¾
N. & W. pfd	....	....	....	92
Pennsylvania	28,000	143⅝	142⅞	143
P., C., C. & St. Louis	....	....	....	75
Reading	47,200	98	96⅝	97¼
Reading 1st pfd	....	....	....	92½
Reading 2nd pfd	200	91¼	91¼	91
Rock Island Co.	6,400	35	34½	34¾
Rock Island Co. pfd	1,400	79⅞	79	79½
St. L. & S. F. 2nd pfd	....	....	....	69
St. Louis, S. W.	....	....	....	27
St. Louis, S. W. pfd	2,900	69½	65¼	66⅝
Southern Pacific	10,600	67⅝	67	67⅝
Southern Pacific pfd	200	119½	118⅝	118¼
Southern Railway	3,900	34⅜	34	34⅛
So. Railway pfd	800	97⅝	97	97¼
Texas & Pacific	2,000	37⅜	37	37⅛
Toledo, St. L. & W.	100	42	40¾	41
T., St. L. & W. pfd	300	63¼	62½	62¼
Union Pacific	157,000	135⅞	133⅞	134⅛
Union Pacific pfd	1,000	99⅜	99⅛	99¼
Wabash	....	....	....	22
Wabash pfd	2,000	46½	45¼	45½
Wheeling & Lake Erie	100	18⅝	18⅝	18⅝
Wisconsin Central	1,000	24½	24	24
Wisconsin Central pfd	1,100	53¼	52¾	52¾
Express companies—				
Adams	....	....	....	240
American	300	237	237	235
United States	200	128	128¼	127¼
Wells-Fargo	....	....	....	240
Miscellaneous—				
Amalgamated Copper	97,100	88⅞	87⅜	87⅝
Am. Car & Foundry	7,400	42¾	42⅜	42⅜
Am. C. & F. pfd	500	103	102⅝	102⅝
American Cotton Oil	200	36	35½	35
Am. Cotton Oil pfd	....	....	....	95
American Ice certif	100	6	6	5¾
Am. Ice pfd. certif	200	40½	40¼	39¾
American Linseed Oil	700	22¾	22	22
Am. Linseed Oil pfd	900	48½	48¼	48¼
American Locomotive	10,300	60¼	59	59¼
Am. Locomotive pfd	1,400	122¼	121⅝	121¼
Am. Smelting & Ref	50,400	121½	118⅞	120¼
Am. S. & R. pfd	2,900	124½	124⅜	124¼
Am. Sugar Refining	2,400	143⅜	142½	142⅝
Am. Tobacco, pfd. cer.	1,000	98	97⅝	97¾
Anaconda Mining Co.	600	127½	125	125¼
Brooklyn Rapid Transit	9,800	70⅞	69¼	69½
Colorado Fuel & Iron	19,700	55⅝	54¼	54½
Consolidated Gas	4,900	203½	201	202
Corn Products	200	12	12	11⅞
Corn Products pfd	700	60	59½	59½
Distillers' Securities	1,300	45⅜	44⅞	44⅞
General Electric	2,900	185½	182⅞	183
International Paper	1,700	24½	23⅜	23⅜
Int'l Paper pfd	700	81⅜	81½	81½
International Pump	....	....	....	30½
Int'l Pump pfd	100	82½	82½	82
National Lead	4,400	47¼	47	47
North American	18,300	107	105¼	106
Pacific Mail	300	44	44	44
People's Gas	2,0[illegible]	110	109⅝	109⅝
Pressed Steel Car	23,900	45¼	44½	44½
Pressed Steel Car pfd	400	98⅝	98	98¼
Pullman Palace Car	....	....	....	245
Republic Steel	3,400	23	22¼	22¼
Republic Steel pfd	2,600	82	81	80¾
Rubber Goods	3,800	32½	32¼	33
Rubber Goods pfd	100	107½	107½	107¼
Tenn. Coal & Iron	11,700	104¼	102⅝	102¾
United States Leather	....	....	....	11
U. S. Leather pfd	....	....	....	107½
United States Realty	100	93½	93½	93¼
United States Rubber	1,500	44	43⅜	43¼
U. S. Rubber pfd	1,500	117½	115⅝	116⅛
United States Steel	82,900	38⅝	36⅞	37⅝
U. S. Steel pfd	109,700	104⅜	102⅝	104⅛
Va. Carolina Chemical	500	36⅜	35⅞	35⅞
Va. Carolina Chem. pfd	300	107⅝	107⅝	106⅝
Westinghouse Electric	300	176	175½	175¼
Western Union	400	94	93¼	93⅞

Total sales for day..1,170,800

Bond List.

U. S. R. 2s reg.	104¼	Japan 6s, certif.	99¼
U. S. R. 2s coup.	104¾	L. & N. Un. 4s	102¼
U. S. 3s reg.	104¼	Man. Con. G. 4s	104⅝
U. S. 3s coup.	105	Mex. Cen. 4s	75
U. S. n. 4s reg.	132	Mex. C. 1st Inc.	24
U. S. n. 4s coup.	133	M. & St. L. 4s	96¼
U. S. old 4s reg.	104⅝	M., K. & T. 4s	101¾
U. S. old 4s coup.	104⅝	M., K. & T. 2nds	86
Am. Tob. 4s, cer.	74½	Mex. Nat'l Ry. 4s	81¾
Am. Tob. 6s, cer.	114¼	N. Y. C. G. 3½s	100⅝
Atchison, Gen. 4s	102⅝	N. J. C. Gen. 5s	135¼
Atchison, Adj. 4s	96¼	N. P. 4s	105¼
Atlantic C. L. 4s	102	N. P. 3s	77
B. & O. 4s	103¾	N. & W. Con. 4s	101¼
B. & O. 3½s	94¼	Oregon S. L. 4s	97¾
Cen. of Ga. 5s	115½	Pa. Conv. 3½s	103¼
C. of Ga. 1st Inc.	94	Reading Gen. 4s	102⅝
C. of Ga. 2nd Inc.	78	St. L. & I. M. 5s	117
C. & O. 4½s	107¼	St. L. & S. F. 4s	90¾
C. & A. 3½s	82	St. L. S. W. 4s	84¼
C., B. & Q. n. 4s	99¾	Seaboard A. L. 4s	88¼
C., R. I. & P. 4s	84¼	So. Pacific 4s	95¼
C., R. I. & P. 5s	94	So. Railway 5s	119¾
C. C. C. & St. L.	103	T. & P. 1sts	123¼
Chicago Ter. 4s	97	T. St. L. & W. 4s	85¼
Colo. Midland 4s	75	Union Pacific 4s	106¼
Colo. & So. 4s	94¼	U. P. Conv. 4s	126¼
Cuba 5s, certif	105¼	U. S. Steel 2nd 5s	95¾
D. & R. G. 4s	101¼	Wabash 1sts	118¾
Distillers' Sec. 5s	80	Wabash Deb. B	79
Erie prior lien 4s	102	Western Md. 4s	90
Erie Gen. 4s	93	W. & L. E. 4s	94¾
Fort Worth 1sts	113⅜	Wis. Cen. 4s	94¾
Hock. Val. 4½s	110⅝		

New York Money Market

NEW YORK, April 17.—Money on call steady, 2¾@3 per cent.; closing bid, 2¾ per cent.; offered at 3 per cent. Time loans easy; 60 days and 90 days and six months, 3½ per cent. Prime mercantile paper, 4@4½ per cent. Sterling exchange was steady, with actual business in bankers' bills at 4.86 1-10@4.86¼ for demand, and at 4.84 9-20@4.84½ for 60-day bills. Posted rates, 4.85 and 4.87. Commercial bills, 4.84¼. Bar silver, 57⅝. Mexican dollars, 44½. Bonds—Governments weak; railroads irregular.

Tonopah Mining Stocks.

SAN FRANCISCO, April 17.—[Exclusive Dispatch.] Big Bullfrog, 30; Diamond Field, 75; Golden Anchor, 107½; Goldfield, 69; Jumbo, 92; Jim Butler, 110; Kawich, 25; MacNamara, 47; Mont Tonopah, 337½; North Star, 60; Original Bullfrog, 38; Redtop, 38; Sandstorm, 63; Tonopah Midway, 170; Tonopah Belmont, 137½; Tonopah Home, 37.

Boston Stocks and Bonds.

Money—		U. S. Steel pfd.	104⅝
Call loans	2@4	West'house Com.	87
Time loans	3¾@4¼	Mining—	
Bonds—		Adventure	6
Atchison, Adj. 4s	96	Allouez	19¼
Atchison 4s	102¾	Amalgamated	87⅝
Mex. Cen. 4s	76	American Zinc	12
Railroads—		Atlantic	19¼
Atchison	89¼	Bingham	35
Atchison pfd	103⅝	C. & Hecla	665@670
Boston & Albany	260	Centennial	18
Boston & Maine	179	Copper Range	75¼
Boston Elevated	156	Daly West	14
Fitchburg pfd	147	Dominion Coal	79
Mexican Central	24¼	Franklin	9
N. Y. N. H. & H.	204	Granby	6
Union Pacific	134¼	Isle Royale	23
Miscellaneous—		Mass. Mining	9¼
Am. Arge. Chem.	23	Michigan	12¼
A. A. Chem. pfd.	91	Mohawk	52¾
Am. Pneu. Tube	4	Mont. Coal & C.	2¾
Am. Sugar	143	Old Dominion	28
Am. Sugar pfd	138	Osceola	97¼
Am. Tel. & Tel.	144¼	Parrot	30¼
Am. Woolen	29⅝	Quincy	100
Am. Woolen pfd	107	Shannon	7¾
Dom. I. & S.	25¼	Tamarack	125
Edison Elec. Illu.	255	Trinity	9¾
Gen. Electric	182	United Copper	27
Mass. Electric	21½	U. S. Mining	31¾
Mass. Elec. pfd.	68	U. S. Oil	9¾
Mass. Gas	44	Utah	43⅝
United Fruit	108¼	Victoria	4
U. Shoe Mach.	91	Winona	13
U. Shoe M. pfd.	33¼	Wolverine	108
U. S. Steel	37⅜		

Treasury Statement.

WASHINGTON, April 17.—Today's treasury statement: Available cash balance, $138,751,798; gold, $64,569,896.

GENERAL EASTERN MARKETS. GRAIN AND PRODUCE.

[BY THE ASSOCIATED PRESS—P.M.]

CHICAGO, April 17.—After a little firmness at the start, settlement in the wheat pit became quite bearish, lower prices prevailing throughout the greater part of the day. At the opening, July was up ⅛ to ⅜, at 88⅛@88⅜. May was ¼ lower to ¼ higher, at 1.14¼@1.15. Buyers here had the help of firmness at Liverpool, due chiefly to a decrease in shipments from Russia. In addition, the situation throughout the winter-wheat belt of the United States showed many signs of conditions favoring bullishness. From many western and southwestern points comments on the reported cold, dry weather were anything but optimistic, as to the growing crop. An impression that conditions in the Southwest were generally favorable to the crop gradually gained ascendancy in the pit. As a result, the market soon lost the initial firmness. Several prominent traders became moderate sellers of May, and caused a slump to 1.13⅝ in the price of that option. Trading as a whole was small in volume throughout the day. Late in the session weakness of corn and oats brought out considerable selling of wheat by pit traders. At the close July was easy, at 87⅝. Final quotations on May were ⅛ down, at 1.14⅝. Liberal liquidation was again a feature of trading in the corn market. July opened unchanged to ⅛ higher, and closed at 47½. Weakness of corn caused considerable selling of oats on the part of traders. July closed at 29⅝. A decline of 10 in the price of hogs created weakness in provisions. At the close, July pork was off 15; lard was down 5; ribs were 2½ lower.

The leading futures closed as follows:

	Closing.
Wheat, No. 2—	
May	1.14¾
July	87⅝
September	82⅝
Corn, No. 2—	
May	47¼
July	47⅝
September	47⅝
Oats, No. 2—	
May	29⅝
July	29⅝
September	28⅝@29

Cash quotations were as follows: Flour was easy; No. 2 spring wheat, 1.08@1.14; No. 3, 98@1.14; No. 2 red, 1.13⅝@1.15; No. 2 corn, 47⅝; No. 2 yellow, 48⅛; No. 2 oats, 30¼; No. 2 white, 32¼@32½; No. 2 rye, 78; good feeding barley, 37@39; fair to choice malting, 41@47½; No. 1 flax seed, 1.26; No. 1 northwestern, 1.39⅛; mess pork, per bbl., 12.55@12.60; lard, per 100 lbs., 7.12½@7.15; short ribs, sides (loose), 6.87½ @7.00; short clear sides (boxed), 7.00@7.12½; whisky, basis of high wines, 1.23; clover, contract grade, 14.00.

Grain Movements.

Articles—	Receipts.	Shipments.
Flour, barrels	19,300	13,000
Wheat, bushels	87,000	18,800
Corn, "	277,300	241,100
Oats, "	174,000	109,300
Rye, "	9,000	11,000
Barley, "	65,200	2,300

Dairy Markets.

CHICAGO, April 17.—On the Produce Exchange today the butter market was steady; creamery, 25@31; dairy, 23@28; eggs, easy at mark, 16; cheese, firm, 13½@14.

New York Metal Market.

NEW YORK, April 17.—There was a decline of 15s in the London tin market today, but local prices are under a parity with foreign quotations and with spot supplies small the market, while quiet, showed firmness, with holders asking somewhat higher prices. Spot was quoted at £139 15s and futures at £134 15s in London. Copper was easier abroad, closing at £67 5s for spot and £67 10s for futures in the London market. Locally the situation is unchanged. There are still rumors of odd lots of lake changing hands between 15.25 and 15.37½, but, generally speaking, quotations range from the latter figure to 15.50; electrolytic is quoted at 15.25@15.37½, and casting at 14.87½@15.25. Lead was easier, at £12 16s 3d in London, but remained unchanged at 4.50@4.60 in the local market. Spelter was the exception to the generally declining tendency abroad and closed a little higher, at £23 15s in the London market. Locally, the metal is dull at 6.00. Iron was unchanged locally.

California Dried Fruits.

NEW YORK, April 17.—The market for evaporated apples continues quiet. Holders are asking 5.35 for prime, but some sales are reported around 5.30; common are quoted at 4@5; prime, 5.25@5.25; choice, 6@6½, and fancy at 7 cents. Prunes are unchanged, at from 2¾@5¾, according to size, for California fruit, while Oregon ranges as high as 7. Apricots are a little easier for futures, but show little change on spot; choice are quoted at 10@10½; extra choice, 11; fancy, 12@15. Peaches are scarce and firm, with choice quoted at 10@10½; extra choice, 10½@10¾; fancy, 11½@12. Raisins continue dull; loose Muscatels are held at 4¼@6¼; London layers, 1.05@1.20, and seeded raisins at 5¼@6¾ cents.

Chicago Live Stock Market.

CHICAGO, April 17.—Cattle—Receipts, 27,000; steady; good to prime steers, 6.00@6.75; poor to medium, 4.60@4.75; stockers and feeders, 2.50@5.10; cows, 2.60@5.60; heifers, 3.00@6.00; canners, 1.60@3.00; bulls, 2.50@4.90; calves, 3.00@7.00. Hogs—Receipts, today, 53,000; tomorrow, 25,000; 10c lower; mixed and butchers, 5.40@5.50; good to choice heavy, 5.45@5.55; rough heavy, 5.30@5.40; light, 5.35@5.45; bulk of sales, 5.40@5.50. Sheep—Receipts, 25,000; sheep steady to 10c lower; lambs unchanged; good to choice wethers, 5.60@6.05; fair to choice mixed, 4.50@5.50; western sheep, 4.50@5.85; native lambs, 4.50@7.35; western lambs, 4.50@7.85.

New York General Markets.

NEW YORK, April 17.—Wheat—Spot steady; options ⅛ to ½ higher; May, 1.08; July, 92⅝; September, 86⅝. Hops steady. Hides quiet. Wool firm. Petroleum steady. Coffee—Spot Rio quiet; No. 7, invoice, 7⅝; mild quiet; Cordova, 10 to 13. Sugar—Raw steady; refined steady.

Chicago Closing Figures.

CHICAGO, April 17.—Close: Wheat—May, 1.14¾; July, 87⅝; September, 82⅝. Corn—May, 47¼; July, 47½; September, 47⅝. Oats—May, 29⅝; September, 28⅝@29. Rye—April, 78. Flax—Cash, Northwestern, 1.39⅛. Timothy—April, 2.85. Clover—April, 14.00. Barley—Cash, 40@48.

New York Copper Market.

NEW YORK, April 17.—[Exclusive Dispatch.] Increased activity developed in United Copper common stock today, but dealings were attended with sharp fluctuations. Opened 24½, rose to 25¾, declined to 23⅝, later rallied to 24½. Fifteen hundred shares were traded in. Greene Copper rose from 29¼ to 29½ on purchase of 2000 shares; Greene Gold advanced ⅛, 5000 shares selling 7⅞@8½, and back to 8⅛; 1500 Greene Gold and Silver at 11½@11⅝. The Greene Consolidated Gold Company has declared a dividend of 2 per cent., payable May 20, to stockholders of record May 6. Two hundred Union were sold at ⅝.

New York Sugar Market.

NEW YORK, April 17.—Sugar—Raw firm; fair refining, 4⅛; centrifugal, 96 test, 4⅝; molasses sugar, 4. Refined steady; crushed, 6.85; powdered, 6.25; granulated, 6.15. Coffee steady; No. 7, Rio, 7⅝.

New York Coffee Futures.

NEW YORK, April 17.—The market for coffee futures closed barely steady at a net decline of 5 to 10 points; May, 6.25@6.30; September, 6.65@6.70; October, 6.75@6.80; December, 6.90@7.00; March, 7.05@7.10.

Elgin Dairy Market.

ELGIN (Ill.) April 17.—Butter advanced 2½c per pound on the Board of Trade today, selling at 31½. Sales in the district for the week were 470,000 pounds.

St. Louis Wool Market.

ST. LOUIS, April 17.—Wool dull; Territory and western mediums, 22@23; fine mediums, 17@18; fine, 15@17.

New York Cotton Market.

NEW YORK, April 17.—Spot cotton closed quiet; middling uplands, 7.80; middling Gulf, 8.10; sales, none.

Liverpool Grain.

LIVERPOOL, April 15.—Close: Wheat, May, 6s 7⅛d; July, 6s 7⅜d; September, 6s 6⅝d.

Holiday at Boston

BOSTON, April 17.—There will be no session of the Boston exchange Friday.

Oil City Transactions.

OIL CITY (Pa.) April 17.—Credit balances, 1.33; certificates, no bid.

SAN FRANCISCO MARKETS. GRAIN, FRUIT AND PRODUCE.

[BY DIRECT WIRE TO THE TIMES.]

SAN FRANCISCO, April 17.—[Exclusive Dispatch.] Receipts of strawberries fell back to 129 chests, but under good demand the closing prices of last week were well sustained. Oranges continued leaders in point of demand, and the market for small-sized navels in sound condition ruled strong at top quotations, under scant holdings. Supplies of large stock were heavy, but quoted rates were well maintained. The auction was well attended, and bidding was animated. Six carloads of southern navels and one car of Mediterranean sweets from Oroville were offered, and sold within the following range of values: Navels, fancy, 1.25@1.90; choice, 90@1.65; standard, 80@1.40; Mediterranean sweets, 1.50@1.65. Other citrus fruits moved off moderately in jobbing channels, and previously-quoted rates showed no important fluctuations. Arrivals of new potatoes fell off materially, but supplies were fully up to requirements and the market was barely steady at unaltered rates. Onions were firm, with holders indifferent as to parting with their stocks. The Australian steamer which arrived today brought 3300 crates, which should command fancy rates. In miscellaneous vegetables, asparagus was in increased supply at lower values. Peas and beans were in moderate supply, and firm at hardened rates, while rhubarb continued overplentiful and cheap. Tomatoes met with snappy sale, and fancy offerings easily commanded the advanced figures. Supplies continued light.

GRAIN, FRUIT AND PRODUCE.

[BY THE ASSOCIATED PRESS—P.M.]

SAN FRANCISCO, April 17.—Flour—Family extras, 4.80@5.05; bakers' extras, 4.75@5.00.

Wheat—Shipping, 1.45@1.52½; milling, 1.55@1.64¼.

Barley—Feed, 1.20@1.22½; brewing, 1.25@1.27½; Chevalier, 1.22½@1.27½.

Oats—Red, 1.40@1.60; white, 1.42½@1.60; black, 1.32½@1.45.

Millstuffs—Middlings, 26.50@29.00; mixed feed, 23.00@24.00; rolled barley, 25.00@26.50.

Hay—Wheat, 10.00@13.00; wheat and oat, 9.00 @12.00; oat, wild, 6.00@9.00; oat, tame, 8.00@11.00; barley, 8.00@10.00; alfalfa, 7.00@10.00; clover, 7.00@9.00; straw, 25@50.

Receipts—Flour, quarter sacks, 19,200; wheat, centals, 1862; barley, centals, 3715; beans, sacks, 1010; corn, centals, 4000; potatoes, sacks, 438; onions, sacks, 2; middlings, sacks, 46; hay, tons, 30; straw, tons, 95; hops, bales, 793; hides, number, 753; wine, gallons, 48,700.

Beans—Pink, 3.00@3.50; Lima, 4.75@4.90; small white, 3.20@3.50; large white, 2.50@2.75.

Potatoes—Oregon Burbanks, 1.10@1.60; River Burbanks, 85@1.10; new potatoes, 1½@2.

Onions—Fancy, 5.50; common, 5.00.

Various—Green peas, 4½@6½; string beans, 8@12½; eggplant, 15@17½; green peppers, 20@25; tomatoes, 2.25@2.50; summer squash, 1.50@2.00; asparagus, 4@6½; rhubarb, 40@75; garlic, 8@10; Mexican tomatoes, 2.50@3.00.

Butter—Fancy creamery, 18; seconds, 17; fancy dairy, 17; seconds, 16.

Cheese—Eastern, 16@17½; Young America, 17@17½.

Poultry—Live turkeys, 18@20; roosters, old, 4.00@4.50; roosters, young, 7.00@7.50; broilers, small, 2.00@2.50; broilers, large, 3.50@4.00; fryers, 6.00@6.50; hens, 5.50@7.50; ducks, old, 6.00 @7.00; ducks, young, 7.00@8.00; geese, 2.25@2.50; goslings, 3.00@3.50; pigeons, old, 1.25@1.50; pigeons, young, 1.75@2.25.

Fruits—Fancy apples, 1.25; common, 1.00.

Berries—Strawberries, 3.50@11.00.

Oranges—Navels, 85@2.25; seedlings, 1.00@1.25. Mexican limes, 4.00@4.50.

Lemons—Common California, 75; fancy, 2.50.

Tropical fruits—Bananas, 75@2.50; pineapples, 2.40@4.00.

Callboard Sales.

SAN FRANCISCO, April 17.—Wheat stronger; May, 1.46⅛ asked; December, 1.29 bid. Barley weaker; May, 1.15¼; December, 87⅛. Corn—Large yellow, 1.27½@1.30. Bran, 21.00@21.50.

San Francisco Mining Stocks.

SAN FRANCISCO, April 17.—The official closing quotations for mining stocks today were as follows:

Andes	20	Justice	[illegible]
Belcher	20	Mexican	[illegible]
Best & Belcher	1.60	Occidental Con.	[illegible]
Bullion	12	Ophir	[illegible]
Caledonia	66	Overman	[illegible]
Challenge Con	17	Potosi	[illegible]
Chollar	15	Savage	[illegible]
Confidence	78	Scorpion	[illegible]
Con. Cal. & Va.	1.75	Seg. Belcher	[illegible]
Con. Imperial	1	Sierra Nev.	[illegible]
Crown Point	14	Silver Hill	[illegible]
Exchequer	45	Union Con.	[illegible]
Gould & Curry	12	Utah Con.	[illegible]
Hale & Norcross	85	Yellow Jacket	[illegible]

Drafts and Silver.

SAN FRANCISCO, April 17.—[illegible] 57⅞; drafts, sight, 2½; drafts, telegraph, [illegible]

California Oil Exchange.

SAN FRANCISCO, April 17.—[illegible] sion: Two thousand Superior, [illegible]

Banks.

The Oldest Savings Bank in Southern California

Learn to save as soon as you begin to earn money

It's easy to form the saving habit if you are regular in your weekly deposits.

4% on Term Deposits. 3% on Ordinary Savings Accounts.

This Bank has the largest number of open accounts of any savings bank in Southern California—over 26,000

OFFICERS
J. H. BRALY .... President
A. H. BRALY .... Vice President
W. D. WOOLWINE .... Vice President
CHAS. H. TOLL .... Cashier
J. H. GRIFFIN .... Sec. and Asst. Cashier
C. W. WILSON .... Asst. Cashier
J. B. SAMUEL .... Trust Officer

RENT A BOX in our big steel safe deposit vaults for the safe keeping of your papers and other valuables. $2.00 a year and up.

Southern California Savings Bank
In the Braly Building S. E. Corner Fourth and Spring

MONEY..........
Easy of access is hard to keep. Deposit your surplus in a savings bank, where it will be safe, will draw a good rate of interest, and be exempt from taxation.
HOME SAVINGS BANK
152 NORTH SPRING STREET, - - CORNER COURT
4 per cent. interest, compounded semi-annually paid on term deposits.

GERMAN-AMERICAN SAVINGS BANK
CORNER FIRST AND MAIN STREETS
CAPITAL, $200,000.00 SURPLUS AND PROFITS, $[illegible]
This Bank makes a specialty of Savings Bank work and caters only to depositors of interest-bearing accounts and especially solicits the patronage of wage earners and [illegible] of small sums.
We pay 4 per cent. Deposits exempt from taxation. Open Saturday evenings [illegible]
M. N. AVERY, President; GAIL B. JOHNSON, Vice-President; W. F. CALLANDER, [illegible]

CO-OPERATIVE SAVINGS BANK, [illegible]
DIRECTORS
M. P. SNYDER, President; ARTHUR LETTS, Vice-President; J. B. LANKERSHIM, [illegible] BILICKE, F. U. NOFZIGER, WARREN GILLELEN, DR. W. W. HITCHCOCK, [illegible] TRASK, J. E. MILLARD, F. H. NICHOLS, Cashier; S. G. LEHMER, Secretary.
PAYS INTEREST ON DEPOSITS
Open Saturday Evenings from 6 to 8:30 o'clock

MERCANTILE TRUST AND SAVINGS BANK
OFFICERS AND DIRECTORS.—F. M. Douglass, Pres., W. Jarvis Barlow, Vice Pres., [illegible] Ewing, Cashier, J. A. Graves, I. B. Newton, Edward Strasburg, Roy Jones, [illegible] Subscribed capital $200,000. Paid up capital $100,000. Home phone [illegible]
540 SOUTH BROADWAY, CORNER MERCANTILE PLACE

DOLLAR SAVINGS BANK AND TRUST CO.
N. E. Cor. Fourth and Broadway. James C. Kays, President; Wm. D. Stephens, [illegible] C. C. Desmond, Vice-Pres.; Wilson G. Tanner, Secretary.
4 Per Cent. on Term Deposits. Open Saturday Night, [illegible]

EQUITABLE SAVINGS BANK
SAVINGS 4% DEPOSITS
FIRST AND BROADWAY. DIRECTORS—W. J. WASHBURN, [illegible] ARCHIBALD DOUGLASS and W. J. DORAN, Vice-Presidents; [illegible] SON, Cashier; HON. FRANK P. FLINT, CHAS. S. BRADFORD, [illegible] BITTINGER, J. O. KOEPFLI, WILLIS H. BOOTH.

Los Angeles Trust Company
Paid up Capital $600,000.00
This Company acts as trustee under wills, deeds of trust, private agreements, and as executor, administrator, guardian, assignee, receiver, under appointment of courts, corporations or individuals.
Second and Spring Streets
Los Angeles Trust Building

DYES FOR YOUR [illegible]
"The Times" Will Furnish Them [illegible] Its Issue of Easter Sunday, April 23.
On the outside page of the "Funny [illegible] ("Buster Brown") of The Times [illegible] Sunday, April 23, will be printed [illegible] designs, which by a simple [illegible] transferred to the eggs by the [illegible] are very pretty effects [illegible] the process of transferring [illegible] amusement to the young as well as [illegible] folks.

BOTH TELEPHONES [illegible]
DORR & RA[illegible]
Members Chicago Board of Trade
BROKERS
302 SOUTH BROADWAY
Correspondent Logan & Bryan
Members New York Stock [illegible] / New York Cotton [illegible] / Chicago Board of [illegible]
Orders for above [illegible] within 3 minutes by our [illegible]
Cash paid Stocks and Bonds [illegible]

TUESDAY, APRIL 18, [illegible]

SHIPPING.

PORT SAN PEDRO, LOS ANGELES [illegible]

ARRIVED—MONDAY, APRIL 17.

Steamer Helen P. Drew, Capt. Gunderson, two and one-half days from Greenwood. Barkentine George C. Perkins, Capt. Hansen, eleven days from Tacoma.

SAILED—MONDAY, APRIL 17.

Steamer Francis H. Leggett, Capt. Bain, for Redondo.

LIST OF VESSELS IN PORT. MONDAY, APRIL 17.

Steamer Helen P. Drew, So. Cal. wharf. Steamer Nome City, Crescent wharf. Steamer Tampico, Salt Lake wharf. Steamer Iaqua, Consolidated L. Co. wharf. American bark Holliswood, Southern Pacific wharf. Barkentine George C. Perkins, S.W. wharf. Barkentine Katie Flickinger, Outer Harbor. Barkentine Makaweli, Crescent wharf. Schooner Brothers, Ballast wharf. Schooner Cabrillo, Banning wharf. Schooner W. F. Witzman, Crescent wharf. Schooner Snow and Burgess, Southern Pacific wharf. Schooner Oliver J. Olsen, Southwestern wharf. Schooner Forest Home, San Pedro L. Co. [illegible] Schooner Mildred, Crescent wharf. Schooner Robert R. Hurd, Crescent wharf. Schooner Argus, Southern Pacific wharf. Schooner J. M. Coleman, Southern Pacific wharf. Schooner G. M. Watson, Southern Pacific wharf. Schooner Salvator, San Pedro L. Co. wharf. Schooner Meteor, San Pedro L. Co. wharf. Schooner Expansion, Crescent wharf. Schooner William Renton, So. Cal. wharf. Schooner Ethel Zane, So. Cal. wharf. Schooner Luzon, So. Pacific wharf. Schooner Novelty, So. Pacific wharf.

TO LEAVE—TUESDAY, APRIL 18.

Steamer Iaqua, Capt. Jorgensen, for Eureka via San Francisco. Schooner Snow and Burgess, Capt. Sorrensen, for Port Townsend, in ballast. WEDNESDAY, April 19 — Steamer Bonita, Capt. Johnson, for San Francisco and way [illegible] Steamer Nome City, Capt. Hansen, for San Francisco. Steamer Helen P. Drew, Capt. Gunderson, for Greenwood. THURSDAY, April 20—Steamer Tampico, for Ballard, via San Francisco. SUNDAY, April 23—Steamer Coos Bay, Capt. Nicholson, for San Francisco and way ports.

DUE AT THIS PORT.

Steamer Bonita, from San Francisco and way ports. Steamer Samoa, from Caspar, via San Francisco. Steamer Santa Barbara, from Seattle, via San Francisco. Steamer Marshfield, from San Diego. Steamer Harold Dollar, from Portland, via San Francisco. Steamer Prentiss, from Eureka, via San Francisco. Bark Hesper, from Ballard. Barkentine J. M. Griffith, from Port Hadlock. Barkentine John Smith, from Port Blakeley. Barkentine James Johnson, from Tacoma. Schooner Alert, from Bellingham. Schooner Alice McDonald, from Port Blakeley. Schooner Robert Searles, from Everett. Schooner R. W. Bartlett, from Aberdeen. Schooner Camano, from Port Gamble. Schooner Carrier Dove, from Aberdeen. Schooner American, from Everett. Schooner Kona, from Bellingham. Schooner Manila, from Everett. Schooner Minnie A. Caine, from Tacoma. Schooner Salem, from Everett. Schooner Mabel Gale, from Astoria.

COMING FROM FOREIGN PORTS.

British ship Glenericht, out 59 days from Hamburg. German ship Pindos, Capt. Timm, out 65 days from Hamburg.

The passenger steamer Cabrillo makes daily trips to Santa Catalina Island and return.

TIDE TABLE FOR SAN PEDRO.

		High.	Low.
Tuesday,	April 18	[illegible]	[illegible]
Wednesday,	" 19	[illegible]	[illegible]
Thursday,	" 20	[illegible]	[illegible]
Friday,	" 21	[illegible]	[illegible]
Saturday,	" 22	[illegible]	[illegible]
Sunday,	" 23	[illegible]	[illegible]
Monday,	" 24	[illegible]	[illegible]

MOVEMENT OF "MOSQUITO" FLEET. ARRIVED—MONDAY, APRIL 17.

Launch J. C. Elliott, Capt. Peterson, from Long Beach with pleasure party. Launch Fashion, from Long Beach with passengers.

SAILED.

Launches J. C. Elliott and Fashion, for Long Beach. Four launches and eight sailboats for fishing, and returned with fish for local wholesale [illegible]

PORT ITEMS.

WEATHER: Clear at 5 p.m.; wind southwest, velocity 11 miles. The passenger and freight steamer Bonita, Capt. Preble, has cleared from San Francisco for San Pedro and way ports with 200 tons of merchandise consigned to the Pacific Coast Steamship Company. The four-masted schooner Snow and Burgess, Capt. Sorrensen, has finished discharging her lumber cargo, and will sail tomorrow in ballast for Port Townsend for orders.

REAL ESTATE RECORD. RECENT TRANSFERS.

MONDAY, April 17, 1905.

LOS ANGELES CITY.

Title Guarantee and Trust Co. to Laura [illegible], lot 48, Firth Main-street Boulevard [illegible]. John M and W E Fowler to Annie Kahanov[illegible], lot 13, block 5, Park tract, $1000. Samuel I and Sarah M Nance to Allen D [illegible], lot 12, block K, Mott tract, $10. Charles E and Mary E Green to Charles [illegible] Wilson, lot 1, block 5, Highland [illegible] addition No 1, $10. George A and Eleanor P Freemott to [illegible] Lee, lot 6, block 8, Urmston tract, $10. Union Trust and Realty Co to Humphrey [illegible], lot 85, Mottier tract, $10. [illegible] N, Laura A, Charles A and Jennie [illegible] to John D Barrie, lot 47, block 1, [illegible]-avenue tract, $10. [illegible] Brooks to Bertha Nickerson, lot 27, [illegible]'s High Level Tableland tract, $10. Waldo Lee to George A Freemott, lot 286, [illegible]'s Central-avenue tract, $10. [illegible] Eleanor Lee to Freeman McG Kelley, [illegible] and part lot 8, block B, Tappan's subdivision, $10. [illegible] E and Laura M Cox to Whitney C [illegible] Kate A Hooker, lot 86, Shafer & Lanterman's resubdivision of Dimmick tract, $3000. George F, Lucy E, William B and Flora [illegible] Mansfield and Austin D Elwell to Arthur [illegible], lot 11, block 42, Central Arlington Heights, $10. [illegible] F Atherton to Deborah M and Wealthy [illegible], lots 4 and 5, block 4, A Gardner [illegible], $10. [illegible] and Ida M Herman to Charlotte Oliver, lot 12, Boettcher tract, $10. [illegible] T and Mollie L Ingle to Max Kahn, [illegible] Boettcher tract, $10. [illegible] K Sweezy to H S Taggart, lot 24, block [illegible] Pomeroy & Mills subdivision of Hollenbeck tract, $10. [illegible] B and Harrie G Bradford to Eugene A Graser, lot 156, Wiesendanger South [illegible] tract, $10. Charles L and May L Richards to Benjamin [illegible] Sarah Hoffman, lot 26, block B, Potter's [illegible], $10. [illegible] Charles Peterson to Cora T Caswell, [illegible] lot 65 and all lot 66, extension of Nob [illegible] tract, $1150. [illegible] C A E Duncan to Don H Porter, lot [illegible], block C, Sherman tract, $10. Leopold and Minnie Harris to Fred Gourley, [illegible] lot 39 and all lot 38, block 23, Park tract, [illegible] of Diamond street (vacated) adjoining [illegible] lot 38, $10. [illegible] A and M C Bottiller to H O Bowser, [illegible] 1, block 33, Ord's Survey, $10. [illegible] O and Clara Bowser to E F Henderson, [illegible], $10. [illegible] Conover to Alfredo A Arguello, lot 1, C [illegible] Smith's subdivision, $10. Richard J Dillon to C E Norton, lot 20, [illegible] Diamond-street tract, $10. [illegible] and Susan Strohm to C E Norton, lot [illegible] block 11, Diamond-street tract, $45. [illegible] B Robbins to B O Miller, lot 11, Eugene Meyers subdivision of block 65, Ord's [illegible], $10. [illegible] O Miller to Frank A Garbutt, lot 11, [illegible], $10. [illegible] Albert Rockwell and Elida E Rockwell [illegible] George W Jordan, part lot 74, Alexander [illegible] tract, $10. [illegible] Samuel Lazar and A H Susskind to Ellis [illegible] Varnell, lots 11 and 12, block B, Los Angeles Improvement Co's subdivision, $10. [illegible] E and Edna M Tyler to Charles E Norton, part lots 13 and 14, block 16, C V Hall [illegible] tract, $10. [illegible] West Hughes and Cora J Hughes to [illegible] O'Dea, part block 63, Ord's Survey, $10. [illegible] B and Clara M Richmond to George [illegible] Richmond, lot 25, Penny tract, $600. [illegible] Mutual Building and Loan Association to Henry M Crawford, lot 5, block A, [illegible]'s subdivision, $10. [illegible] and William Elsey to Lauren A [illegible], lot 7, block 12, New York tract, $10. [illegible] and Margaret Scheidler, to same, [illegible] block 12, same tract, $10. [illegible] and Susan Strohm to same, lot C, [illegible] M Stimson's replat of lots 1 and 21, [illegible] X, Garvanza addition No 1, $250. [illegible] A and Fanny Whitlow to George Terry, [illegible] Dalton Orange Grove tract, $700. [illegible] Page and Addie E Howarth to [illegible] B Hutchins, undivided one-fifth interest, part lot 5, block 73, Hancock's Survey, $10. [illegible] Title Trust Co of Los Angeles to Lois [illegible] Jordan, lot 22, block B, McCarthy Co's [illegible] of Monsta-avenue and Figueroa-[illegible] tract, $10. [illegible] C Graham to Lamott H Buttolph, [illegible]

SHIPPING.

PORT SAN PEDRO, LOS ANGELES.

ARRIVED—MONDAY, APRIL 17.

Steamer Helen P. Drew, Capt. Gunderson, two and one-half days from Greenwood.

Steamer George C. Perkins, Capt. Hansen, ... days from Tacoma.

SAILED—MONDAY, APRIL 17.

Steamer Francis H. Leggett, Capt. Rainer, for Eureka.

LIST OF VESSELS IN PORT. MONDAY, APRIL 17.

Steamer Helen P. Drew, So. Cal. wharf.
Steamer Nome City, Crescent wharf.
Steamer Tampico, Salt Lake wharf.
Steamer Iaqua, Consolidated L. Co. wharf.
American bark Hollinwood, Southern Pacific wharf.
Barkentine George C. Perkins, S.W. wharf.
Barkentine Hattie Flichinger, Outer Harbor.
Barkentine Makawell, Crescent wharf.
Schooner Brothers, Ballast wharf.
Steamer Cabrillo, Banning wharf.
Schooner W. F. Witzman, Crescent wharf.
Schooner Snow and Burgess, Southern Pacific wharf.
Schooner Oliver J. Olsen, Southwestern wharf.
Schooner Forest Home, San Pedro L. Co. wharf.
Schooner Mildred, Crescent wharf.
Schooner Robert R. Hind, Crescent wharf.
Schooner Argus, Southern Pacific wharf.
Schooner J. M. Coleman, Southern Pacific wharf.
Schooner G. M. Watson, Southern Pacific wharf.
Schooner Salvator, San Pedro L. Co. wharf.
Schooner Meteor, San Pedro L. Co. wharf.
Schooner Expansion, Crescent wharf.
Schooner William Renton, So. Cal. wharf.
Schooner Ethel Zane, So. Cal. wharf.
Schooner Lottie, So. Pacific wharf.
Schooner Novelty, So. Pacific wharf.

TO LEAVE—TUESDAY, APRIL 18.

Steamer Iaqua, Capt. Jorgensen, for Eureka, via San Francisco.
Schooner Snow and Burgess, Capt. Sorrensen, for Port Townsend, in ballast.
WEDNESDAY, April 19 — Steamer Bonita, Capt. Johnson, for San Francisco and way ports.
Steamer Nome City, Capt. Hansen, for San Francisco.
Steamer Helen P. Drew, Capt. Gunderson, for Greenwood.
TUESDAY, April 25—Steamer Tampico, for Seattle, via San Francisco.
SUNDAY, April 23—Steamer Coos Bay, Capt. ..., for San Francisco and way ports.

DUE AT THIS PORT.

Steamer Bonita, from San Francisco and way ports.
Steamer Samoa, from Caspar, via San Francisco.
Steamer Santa Barbara, from Seattle, via San Francisco.
Steamer Marshfield, from San Diego.
Steamer Harold Dollar, from Portland, via San Francisco.
Steamer Prentiss, from Eureka, via San Francisco.
Bark Hesper, from Ballard.
Barkentine J. M. Griffith, from Port Hadlock.
Barkentine John Smith, from Port Blakeley.
Barkentine James Johnson, from Tacoma.
Schooner Alert, from Bellingham.
Schooner Alice McDonald, from Port Blakeley.
Schooner Robert Searles, from Everett.
Schooner R. W. Bartlett, from Aberdeen.
Schooner Camano, from Port Gamble.
Schooner Carrier Dove, from Aberdeen.
Schooner American, from Everett.
Schooner Kona, from Bellingham.
Schooner Manila, from Everett.
Schooner Muriel A. Caine, from Tacoma.
Schooner Salem, from Everett.
Schooner Mabel Gale, from Astoria.

COMING FROM FOREIGN PORTS.

British ship Glenericht, out 50 days from ...
... ship Fiados, Capt. Timm, out 95 days from ...

The passenger steamer Cabrillo makes daily trips to Santa Catalina Island and return.

TIDE TABLE FOR SAN PEDRO.

	High.	Low.
Tuesday, April 18	8:40 a.m.	2:06 a.m.
	8:29 p.m.	2:25 p.m.
19	9:26 a.m.	2:50 a.m.
	9:15 p.m.	3:04 p.m.
20	10:13 a.m.	3:35 a.m.
	9:56 p.m.	3:43 p.m.
21	11:04 a.m.	4:22 a.m.
	10:38 p.m.	4:25 p.m.
22	12:01 p.m.	5:13 p.m.
	11:25 p.m.	5:12 p.m.
23	1:06 p.m.	6:09 a.m.
		6:03 p.m.
24	0:19 a.m.	7:13 a.m.
	2:24 p.m.	7:22 p.m.

MOVEMENTS OF "MOSQUITO" FLEET.

ARRIVED—MONDAY, APRIL 17.

Launch C. Elliott, Capt. Peterson, from ... with pleasure party.
Launch ..., from Long Beach with passengers.

SAILED.

Launches J. C. Elliott and Fashion, for Long ...
... launches and eight sailboats for fishing ... and returned with fish for local wholesale ...

PORT ITEMS.

WEATHER: Clear at 5 p.m.; wind southwest, velocity 11 miles.

The ... freight steamer Bonita, ... has cleared from San Francisco ... and way ports with 388 tons of ... consigned to the Pacific Coast ... Company.

The five-masted schooner Snow and Burgess, ... Sorrensen, has finished discharging her lumber cargo, and will sail today in ballast for Port Townsend for orders.

REAL ESTATE RECORD.

RECENT TRANSFERS.

MONDAY, April 17, 1905.

LOS ANGELES CITY.

... Guarantee and Trust Co to Laura ..., lot 6, Fifth Main-street Boulevard ...
... W E Fowler to Annie Kahanov..., block 5, Park tract, $3600.
... and Sarah M Nance to Allen D ..., block K, Mott tract, $10.
... and Mary E Green to Charles ... Wilson, lot 1, block 5, Highland ... No 2, $10.
... and Eleanor P Freemott to ..., lot 6, block 8, Urmston tract, $10.
... Trust and Realty Co to Humphrey ..., Mettler tract, $10.
... Leslie A, Charles A and Jennie ... to John D Barrie, lot 47, block 1, ... tract, $10.
... to Bertha Nickerson, lot 27, ... High Level Tableland tract, $10.
... to George A Freemott, lot 180, ... Central-avenue tract, $10.
... Lee to Freeman McG Kelley, ... part lot 8, block B, Tappan's subdivision ...
... and Laura M Cox to Whitney C ..., lot 36, Shafer & Lanterman's ... of Dimmick tract, $3000.
... Lizzy E, William B and Flora ... and Austin D Elwell to Arthur ..., lot 11, block 48, Central Arlington ...
... to Deborah M and Wealthy ..., lot 4 and 5, block 4, A Gardner ...
... M Herman to Charlotte Ot..., Boettcher tract, $10.
... and Mollie L Ingle to Max Kahn, ... Boettcher tract, $10.
... to H S Taggart, lot 24, block ... Mills subdivision of Hollenbeck ...
... and Harris G Bradford to Eu..., lot 136, Wiesendanger South ...
... and May L Richards to Benjamin ..., lot 36, block B, Potter's ...
... Charles Peterson to Cora T Caswell, ... and all lot 66, extension of Nob ...
... to Don H Porter, lot ... tract, $10.
... Morris Harris to Fred Gourley, ... all lot 26, block 23, Park tract ... Diamond street (vacated) adjoining ...
... M C Bottiler to H O Bowser, ... block B, Ord's Survey, $10.
... Clara Bowser to E F Henderson, ...
... to Alfredo A Arguello, lot 1, C ... subdivision, $10.
... Dillon to C E Norton, lot 20, ... Diamond-street tract, $10.
... Strohm to C E Norton, lot ... Diamond-street tract, $43.
... to B O Miller, lot 11, Eu... subdivision of block 65, Ord's ...
... to Frank A Garbutt, lot 11, ...
... Rockwell and Elida E Rockwell ... Jordan, part lot 74, Alexander ...
... Lowe and A H Susskind to Ellis ..., lot 11 and 12, block B, Los An... Co's subdivision, $10.
... M Tyler to Charles E Nor..., lots 33 and 34, block 16, C V Hall ...
... Hughes and Cora J Hughes to ... part block 63, Ord's Survey, $10.
... and Clara M Richmond to George ... lot E, Fussy tract, $600.
... Building and Loan Association ... Crawford, lot 8, block A, ...
... and William Elsey to Lauren A ... block H, New York tract, $10.
... Margaret Schaidler, to same, ... same tract, $10.
... Strohm to same, lot C, ... replat of lots 1 and 21, ... addition No 1, $250.
... Whitlow to George Terry, ... Orange Grove tract, $700.
... and Addie E Howarth to ..., undivided one-fifth interest ... block 22, Hancock's Survey ... block 73, Hancock's Survey.
... Trust Co of Los Angeles to Lois ... block B, McCarthy Co's ... Moneta-avenue and Figueroa-... tract ...
... Graham to Lamott H Buttolph, lot E, Margaret C Graham's tract, $550.

Maude Graves to Forrest E Grover, lot 9, block F, Menlo Park subdivision No 1, $10.

Perry and Elizabeth Russell to H Kuegle, lots 32 and 22, block 17, Palmdale, $10.

Los Angeles Trust Co to Merchants' Trust Co, part lots 35 and 36, Miller & Herriott's subdivision of Harper tract, $10.

Merchants' Trust Co to Ida R Dean, lot 21, block A, McCarthy Co's subdivision of Moneta-avenue and Figueroa-street tract, $10.

Title Guarantee and Trust Co to Jennie Schmidt, lot 37, West Adams and Western-avenue tract, $10.

Pacific Improvement Co to Mary Charlotte Ebbage, lot 15, block F, Pacific Improvement tract, $10; to Rose E Charles, lot 12, block F, same, $10.

Rezin H Ryan to William H and Claire B Powell, lot 3, F L Ford's subdivision of block B, Eagle tract, $10. To Clarence T Snider, lot 2, same, $10.

Johanna F Stadler to Maria K Thielmann, lot 22, Green's Central-avenue tract, $10.

J C and Jennie Cribb to Mrs Samuel Connor, lots 1, 2 and 3, Cribb & Sinclair West Garfield Heights tract, $10.

William G and Julia M McMullin to M O Tremain, lot 8, block 10, C V Hall tract, $10.

Maria de Los Reyes de Francis and Guadalupe M Dominguez to John J Mitchell, part lot 4, block 28, Ord's Survey, $10.

Evan E and Nettie L Thomas to Joseph K Collins, part lot 18, resubdivision of Turner tract, $10.

L Gully and Emily Gully to R H Dinsmore, lot 4, Gully tract, $400.

C A and Sophia C Smith to Charles H and Drusilla Messenger, lots 47 and 48, Keystone tract, $10.

Union Trust and Realty Company to Emil H Missall, lots 78 to 79, Robert Marsh's Central-avenue tract, $1200.

Thomas Gordon to Mary E McCollough, lot 65, Grider & Dow's Adams-street tract, $10.

Brearley Investment Company to Leigh Thornton, lots 1, 2 and 3, block 24, Angeleno Heights, $10.

Florence Melissa Durgan to Daniel T Handy, lots 11, 11½, 12 and 12½, block 6, Foothill tract, $10.

Union Trust and Realty Company to F W Burgess, lot 22, block 22, C V Hall tract, $10.

Clara Drysdale Cattern and May Titus Newton and estate of Mary H Newton, deceased, to J A Barrington, lot 8, Mary H Newton tract, $360.

Maggie Coy to A C Davis, part lot 8, Robert C Hiatt's tract, $100.

Christian and Karen Clinton to T G Farr, lot 5, block E, Sunset tract, $10.

Union Trust and Realty Company to David Davis, lot 24, block A, Salt Lake Depot tract, No 3, $10.

Union Trust and Realty Company to W H Gilbert, lots 40 and 41, block 24, C V Hall tract, $10.

George G and Adeline C Crane to Solomon T Holly, part lot 3, Earl tract, $1.

Mary L and Albertson to Mamie McCuistion, lot 9, block B, Kennebec tract, $10.

M and G S De Garmo to Luella E Bray, lot 63, Grider & Hamilton's Rose Hill, $10.

Jessamine B Butterfield to James A Lynch, lot 25, block 8, Electric Railway Homestead Association, $10.

Carrie L and George W Smith to V Price Brown, lot 50, Kenwood Park tract, $10.

John and Hannah E Baker to Lizzie Thomas, lot 11, block 5, Brearley & Sinsabaugh tract, $10.

Elizabeth Rodman to C H Kehrberg, lot 10, block 4, W G Nevin tract, $2100.

Nina A Gregg, George E and Alma M Fletcher to Agnes E Green, lot 17, block 22, C V Hall tract, $10.

Title Insurance and Trust Company to David W Permar, lot 13, block 12, Adams-street Arlington Heights, $10.

Herbert H and Marthy J Marr to T Binnington Thompson, lot 122, Carnation Terrace tract, lots 275 and 276, Watts Junction tract, $10.

Title Insurance and Trust Company to John A and Elizabeth Duffy, lot 2, block A, East Seventh-street tract, $10.

G L Crenshaw to Robert L Rector, lot 15, block 42, Central Arlington Heights, $760.

Equitable Trust and Improvement Company to Ella J Betts, lot 9 and part lot 10, block 35, West Arlington Heights tract, $10.

Ida L Goebel to Emily Maria King, lot 17, block 2, Blount tract, No 2, $10.

Estate of Nathaniel C Carter, deceased, to J Ransome Bransby, part lots 5 and 6, block 12, Carter's Vineyard tract, $10.

Moye W and Mary Hendrick Stephens to A J Baldy, lot 50, Alvarado Park tract, $10.

Ellis T and Edith D Yarnell to Hermann and Amelia Misho, lot 11, block B, Los Angeles Improvement Company' subdivision, $10.

John T and Augusta M Ray to James Wynne, lot 206, Alexander Weill tract, $10.

John S Frazier to C A Paulissen, part lot 44, Reeve tract, $10.

C E and Maude C Norton, W H and Mary E Hay to Thomas K and Sattie C Miller, lot 16, Clark & Bryan's Figueroa-street tract, $10.

Union Trust and Realty Company to H B Woodill, lot 1, block 22, C V Hall tract, $10.

R W and Minnie M Kenny to Mrs J S Hall, lots 2, 3, 20, 21 and 22, block F, Day Starr tract, $10.

PASADENA.

Margaret H and W H Dwight to Cordelia A Row, part blocks 7 and 8, and portion of Ramona avenue (vacated,) Lincoln avenue, Syndicate tract, $10.

Los Angeles Sugar Company to Ina L Pike, part rancho Paso de Bartolo, $3600.

Frances Bagby-Blades and Paul H Blades to Frank H Silkes, lot B, Arnold & Ferrell's subdivision, $10.

William P and Clara B Mansfield and Selina B King to Pasadena Syndicate, part lot 2, Dr Converse tract, $10; lot 4 and part lot 3, same tract, $10.

Charles Lee King and Eelina B King to same, part lot 23, S D Bryant's subdivision; part lot 2, same, $10.

Sarah A, Ida R, W S and Frank C Robinson, Delphine Buchanan and Carra Wiley to Florence C Roath, lot 4, block 1, M D Painter's subdivision, $450.

J O and Maude J McCament to Viola B Haskell, lots 1, 2 and 4, Colorado-street subdivision, $10.

James M and Anna T Davis to Roswell H Palmer, part lot 1, L H Michener's subdivision, $4500.

A J Sanborn to G Stromee, part lots 19 and 17, Barnard Park, $10.

Garrett and Martha M Newkirk to W H Lamb, lot 50, Alta Vista tract, $900.

Eric M Goebel to Helena Hoven, part of lots 9 and 10, block 10, Thompson Bros' subdivision, $10.

Gilbert F and Carrie Y Stevenson to Robert Hale, lots 28 and 29, G F Stevenson tract, No 2, $10.

Interstate Dock and Lumber Co to J P and Charlotte Curtis, lot 6, block 105, Beach townsite, $10.

Alamitos Bay Co to Francis S Hutchins, lots 17 and 18, block 45, Bay townsite, $10.

F G and Rosa J Butler to Sarah E Taylor, part farm lot 10, $1.

Alamitos Land Co to Sarah E Taylor, same, $10.

BELL TRACT.

Alphonso E and Minnewa Bell to C W Smith, lot 5, block E, Grider and Hamiltons subdivision, $10.

BURBANK.

David A and Elizabeth Kughen to Charles B Fischer, lots 14, 16, 18 and 20, block 53, $1000.

COMPTON.

J L and Mary Stephens to James William Haslam, part of lot 1, block 1, $150.

C J and Margaret E Clark to R H Dinsmor, part lot 3, R 2 Temple and Gibson tract, $4000.

COVINA.

Martha A Allison to Joseph Heiddleston, part of lots 19 and 20, block 13, $700.

DOWNEY.

Frederick W Page and Addie E Howard to Francis S Hutchins, part section 23, 3 S 12 W, lot 14 and lots 1 and 2, block C, Weiss tract in South Downey; lot 1, block B, and lot 15, block C, Weiss addition to Downey, lots 5 and 9, lots 4 and 17, block C, same lot 22, block B, same, lots 6, 7, and 8, block D, same tract, lots 10 and 11, block S, same tract, lots 1 to 20, block A, same tract, lots 3 to 6 inclusive and 88 to 21, block D, same, lots 2, 6, 7, 8, 12, to 16, 18 to 22, block C, same; lots 1 to , block D, same, $10.

Francis S Hutchins to A W Johnson, $10.

FLORENCE VILLA TRACT.

Thomas F and Julia B Bixby to Alfred Lans, lots 1 to 16, $1.

GLENDALE.

Hattie Bedortha to May LeMond, undivided ½ of part lot 83, Watts subdivision, $1000.

HOLLYWOOD.

A E Robinson to Joseph German, lot 7, block 3, Ocean View tract, $1.

Herman J and Frances L Powell to George A Weber, part lot 9, block 3, Hollywood Ocean View tract No. 2, $10.

William H Jr. and Elsie Allen to Sumner P Hunt, lot 657 and part lot 66, Hollywood Terrace tract, $10.

Sumner P Hunt and Mary L Hunt to A Wesley Eager, part lot 50, same, $10.

A Wesley Eager and Frances E Eager to Sumner P Hunt, part lots 50 and 49, same, $10.

Sumner P and Mary L Hunt to William H Allen Jr, lots 47 and 48, Grider and Hamiltons Garfield Place.

INGLEWOOD.

William H and Mina C Kelso to Olof Lindburg, lot 6, block 241, $10.

INTERURBAN TRACT.

G B and Frances A Corwin to Mutual Realty Company, lot 32, 102 to 108, 132, 143, 163, 164, 232, 243, 265, 266, 267, 308, 309, 130, 211, 312, 321, 322, 324, 328, 343, 344, 245, 246, 277 to 395, 399 and 400, $960.

LA BALLONA RANCH.

David J Boynton to George Whitney Sibley, lot 17, John D Young tract, $10.

Emma D and Henry Shulthis to Don H Porter, lots 2 to 5, block 1 and lots 7 to 12, block 2, $10.

Don H and Nellie M Porter to Mrs C A Duncan, same, $10.

LICK TRACT.

Emilie Dorig to Susie Dreibelis, part of tract, $1500.

LONG BEACH.

Frederick and Sarah M Westlake to Title Guaranty and Trust Co, lots 13 and 15, block 89, $10.

J E Counts to Willie Counts, lot 13, block 43.

Sarah B Hunsaker to Hency C and Mary A Minter, lot 4 and part lot 5, block 9, Harbor View tract, $10.

Oliver M Moore to Thomas Stovell, part lot 1, block 5, Hawkeye tract No 2, $10.

B F and Nella Cook to Mary L Baker, part lots 5 and 7, block 139, $10.

S L and Annie M Walker to Milton L Davis, lot 17, Carroll tract, $3200.

Nancy J and Jessie Davis to Bertha Hillary, lot 18, block 1, Strain and Lewis subdivision, $300.

W B S and Ada M Lewis to C B Casey, lots 6, 7, and 8, Heller tract, lot 20, block G, Stanwood and Nash's subdivision, lot 22, block BB, Glendora tract, $10.

LORDSBURG.

J and Amy Lapp to Frank Lapp, lot 5, block 27, $10.

I W and Julia E Lord to J Lapp, same, $10.

Henry L and Mary E Kuns to James M Wyatt, part lot 35, block 52, $175.

LOS ANGELES COUNTY.

Ernst Ross to Gottlob Woessner, part of section 10, 3 south, 12 west, $10.

Samuel M and Sarah Watt to J Golling, part of section 20, 3 south, 11 west, $500.

David W and Caroline S Cunningham to Morningside Oil Company, part section 20, 3 north, 15 west, $3397.

Westervelt D Middleton to David R Peters, part of section 5, 1 south, 9 west, $10.

San Dimas Reservoir and Water Company to San Dimas Irrigation Company, undivided one-quarter interest in part section 25, 1 N, 9 W, part section 24, 1 N, 9 W, $400.

Arnold Schaub to Mana Schaub, part of section 8, 2 north, 15 west, $1.

MANHATTAN BEACH.

Manhattan Beach Co to Mary L Gaylord, lots 1 and 2, block 70, lot 10, block 18, lot 4, block 65, lots 13 and 14, block 66, Division No 2, $10.

Ivester Clark, Guy to Mary L Gaylord, lot 2, block 10, $10.

George F and Ida S Burton to John C Coy, lots 2 and 16, block 11, $10.

OCEAN PARK.

C A and R G Coville to Benjamin A and David Falke Harris, lot 18, Ocean Park Place, $10.

Ralph and Mable Bailey Rogers to W H and N E Cary, lot 3, block B, Ralph Rogers subdivision of block V, Villa tract No 2, $110.

Title Insurance and Trust Company to Leonella C Faulds, lot 7, Ocean Park Place, $10.

PACIFIC FARMS.

John F and Iva J Mallory to William Flickinger, lot 2, block 36, $10.

PASADENA VILLA TRACT.

James G Scarborough, trustee, to F Arbiso, part block C, $50. To Mrs J J Fabian, lots 22, 23 and 24, block 103, $150.

POMONA.

George T and Mary J Hodges to John L Means, part Mero Place tract, $3000.

Elisha B, Jr, and Edith Youngs Carrier to Oliver Youngs, part block 215, Pomona tract, and of lot 33, Northeast Pomona tract, $10.

REDONDO BEACH.

Redondo Improvement Co to Anastasia Griffin, part lot 20, block 177, $250. To W R Albee, part of lot 14 and all of 15 and 16, block 181, $1750.

RIVERA.

Lizzie C Harter to George W Arnett, lots 13 to 16, 38 and 39, block 6, Rivera, $10.

SANTA MONICA.

C E and Mrs S E Kelley to E A K Hockett, lot 23 and part of 25, block 10, Crescent Bay tract, $10.

William and Etta Chapman to Angie Kiggens, lot C, block 196, $10.

J M and Addie W White to John H Burton, lots 30 and 32, block 1, Crescent Bay tract, $10.

Rebecca Lee Dorsey to Samuel P Herron, lot 2, block B, Ocean Spray tract, $10.

SHORT LINE BEACH.

Leota Young to T Arthur Thompson, lot 16, block 1, subdivision No 1, $10.

SAWTELLE.

Mary E March to A E Jackson, lots 4 and 5, block 9, subdivision of Barrett Villa tract, $400.

SOUTH PASADENA.

R H Lucy, Chester and Mabel Seay to Carl F Raab, part of Raab's subdivision, $10.

E Sorabjee to Nancy E Holt, lot 1, block 11, Raymond Improvement Co's tract, Division No 1, $10.

WHITTIER.

David J and Margaret H Wood to A H Gregg, part of lot 14, Cohn's partition, $9000.

John H and A Marietta Smith to W E Mills, lot 2, block 12, Harvey & Rickers addition, lot 21, block 3, $1500.

W S and Nettie E George to Ella Peabody, lot 21, block 11, Harvey & Ricker's addition, $350.

WILMINGTON.

Julia A and T D Holladay to Mrs F F Breen, lot 1, block 13, $10.

AT THE CITY HOTELS.

YESTERDAY'S ARRIVALS.

LANKERSHIM—Mr. and Mrs. H. H. Hake, Miss L. Hake, Mrs. D. C. Dodge, Denver; P. L. Bliss, H. R. Duffin, D. C. Wallace, Jr., Charles B. Aumock, M. Heymann, H. W. Darling, H. E. O'Brien, W. Greenbaum, San Francisco; J G. Walker, Mr. and Mrs. Charles A. Mair, Chicago; Mr. and Mrs. M. T. Conklin, Detroit, Mich.; W. W. Degge and wife, Boulder, Colo.; Mr. and Mrs. Charles Bozenta, Arden, Cal.; G. G. Whitelaw and wife, St. Louis, Mo.; Miss Parry Jones, North Wales; Mr. and Mrs. J. M. Murdock, Johnstown, Pa.; Mrs. D. H. Moore, Salt Lake; M. Fountaine, Phoenix, Ariz.; Lloyd Rand, Mr. and Mrs. W. J. Trask, New York; Mrs. E. A. Amphlett, Oxford, Eng.

ANGELUS—Mr. and Mrs. G. G. Shields, Mr. and Mrs. J. A. Connell, Charles L. Tutt and wife, Colorado Springs; Mrs. Walker, Mrs. G. Phillips and son, New York; T. M. Schumacher, Mr. and Mrs. R. D. Dunlap, Salt Lake; Mr. and Mrs. S. H. Nichols, Mr. and Mrs. J. H. Schively, Olympia; S. L. Sautee, San Francisco; R. E. Sloan and wife, Prescott; Marion Weed, Paula Ralph, Margaret Stevens, Cecilie Taima, New York; J. W. Spencer, Chicago; Fred J. White, S. Burger, San Francisco; Mr. and Mrs. M. W. Buchanan, J. S. Harzfeld, Mrs. W. R. Page, Miss Page, Chicago; E. L. Griswold, Mr. and Mrs. F. S. Sadler, New York; F. I. Mainaur and wife, Ogden; Ernest Goerlitz, M. Caruso, Otto Goritz, A. Dippel, F. Garlecha, Adolph Muhlmann, Margaret Limon, Ortore Vigna, Miss H. L. Keene, Alfred Hertz, Max Hirsch, Castel Bert, Madam Jacoby, Frank Garlach, Mr. Van Rooy, M. Burgstatter, Mme. Sembrich, William Enistine, Jacques Bars, New York.

VAN NUYS—James F. Prince, New York; Dr. and Mrs. H. E. Southworth, Stockton; Mrs. R. R. Coleman, Prescott; Dr. William J. G. Dawson, Mrs. William J. G. Dawson, Eldridge, Cal.; Mrs. Dixi H. Ross, Mrs. A. Goulding Wilson, Victoria, B. C.; F. C. Harbaugh and wife, El Cajon, Cal.; Mrs. D. P. Doak, H. W. Shreve, San Francisco; D. J. Medbury, New York; Countess Holnstein, Germany; Kark Count Holnstein, Rocky Ford, Colo.; Miss Lucie H. Stowell, Alton, Ill.; Mrs. S. J. Barrelle, Oakland; Mr. and Mrs. Leon Mandel, Mrs. Nelson Morris, Chicago; Dr. and Mrs. E. R. Sill, Frank O'Connor, Oakland; Dr. and Mrs. M. F. Cheney, Dr. W. Lehmann, San Francisco; Mr. and Mrs. S. A. Bokins, Tacoma, Wash.; Dr. and Mrs. E. S. Silbernagel, Monroe, La.; E. W. Dodge, Worcester, Mass.; Stephen E. Hartwell, Detroit.

VAN NUYS BROADWAY—W. P. Wilson, Chicago; T. C. Edwards, M.D., Salinas; Chas. Cleve, Oscar L. Levy, San Francisco; C. Starck, New York, Mrs. R. C. Richards, Miss Richards, Geneva, Ill.; Lionel S. Mapleson and wife, Miss Lucy Lee Call, New York; Mrs. J. A. Clifford, Butte, Mont.; Mrs. C. Bowers, Ogden; Mrs. A. L. Green, Butte; A. L. Jones, Salt Lake; De Raymond Russ, San Francisco; Dr. C. O. Falh, Dr. G. W. Duquale, Omaha; Mrs. A. L. Manahan, Bisbee; H. Lichtenstein, New York; Joe Basler and wife, V. Hibble, Pendleton; W. T. Solomon, New York; W. L. Leland, San Francisco; Mrs. D. R. Davis, Master Davis, John Davis, Miss Gwendolen Davis, Miss Belle Van Every, Eau Claire, Wis.; N. W. Lenman, San Francisco; Mrs. J. V. Oliver, Memphis; Mrs. H. W. Hodges, Chicago.

WESTMINSTER—Ephraim Banning, Chicago; Mrs. F. E. Kernochan, Colorado Springs; D. Oliver, Jr., and wife, E. S. Isaacs, A. G. Frank, Mr. and Mrs. J. C. Cavanaugh, Mrs. N. F. Cook and child, Mrs. H. Corpehl, Mrs. Wagner, Miss B. M. Sumner, Miss A. Perrin, Mrs. Annie D. Staneart, San Francisco; Arthur D. Hughes, Oakland; Tom Wilson, Berkeley; John J. Ryan, San Francisco; Charles Schriber and wife, Miss Fanny Schriber, Oshkosh, Wis.; A. C. Benwell, Randsburg; F. L. Dutton and wife, Indianapolis; C. W. Armour and wife, Ft. Smith, Ark.; W. Archer, Cincinnati; E. L. Fanning, New York; Mrs. L. W. Kline, Alameda; Miss C. A. Farno, Oakland; Mr. and Mrs. W. L. Richards, Springfield, Mass.; M. W. Barse, Buffalo; Mr. and Mrs. T. P. Thompson, Thomas P. Thompson, Jr., Bradford, Pa.; Miss Carter, Miss Hemingway, New York; W. L. East, Boston; A. E. Cunderland and wife, Fresno; J. E. Paddock and wife, Madeira; B. F. Griffith, Leadville, Colo.; R. E. Bering, M.D., Tulare; Blanche Reed, Leadville, Colo.; Edwin Goldman, Hans Morgenstein, Lucile Lawrence, Estelle Shearman, E. Dufriche and wife, New York; G. D. Phillips and wife, San Francisco; J. S. Howell, Ogden, Utah; W. J. Halloran, W. S. Simpkin and wife, Salt Lake; C. D. Clason, Santa Rosa; Mrs. C. A. De Coe, Sacramento; Charles F. Davis, J. J. McCann, Louis H. Olsen and wife, San Francisco; E. L. Williams, Reno; James J. McConnell, Oakland; Lawrence Vincent, C. R. Brown, San Francisco; Robert R. Borland, Martinez; W. W. Goggin, Alameda; A. G. Taft, Mr. and Mrs. C. L. Robinson, Oakland; Mary L. Riede, Aspen, Colo.; Annie Player, Breckinridge, Colo.; Lulu Janson, Maggie Tiefer, Mrs. Mary E. Curcio, Leadville, Colo.; Mrs. L. J. Goodall, Miss Ruth Goodall, Alamosa, Colo.; Mrs. Charles E. Rose, Telluride, Colo.; Miss Mary C. Prasen, Leadville, Colo.; Mrs. Nellie P. Weston, Canyon City, Colo.; Mrs. Maggie Market, Pueblo; W. J. Wolstenholm and wife, Salt Lake; E. L. Williams, Reno, Nev.; E. W. Dimon, San Francisco; Mrs. Frank G. Janney, Salt Lake; Tracy C. Harrington, Portland, Or.; Mrs. S. J. Dunham, G. S. Dunham, Chicago; James Kendall, San Francisco; Mrs. Edwin F. Simons and son, Chicago; C. J. Crabtree, Salt Lake; E. J. McCall, Minneapolis; S. B. Toby, San Francisco; A. Fagot, St. Louis; H. L. Burdick, Chicago; Anna Harmer, Pocatello, Idaho; Pearl O. Atwood, Mary J. Welch, Belle H. Davis, Spokane, Wash.; Ellen M. Trainor, Rosalia, Wash.; Walter L. Tooze and wife, Woodburn, Or.; Mary F. Hurley, Portland, Or.; Mrs. L. C. Treisar, Buena Vista, Colo.

HOLLENBECK—W. E. Finey and wife, Minneapolis; M. Klein, El Paso; A. F. Sidow, Tacoma; Frederick R. Starr, W. G. Cohen, J. J. Scrivner, San Francisco; F. C. Benham, Fort Madison, O.; E. L. Brack, Oakland; I. W. Hanson, Auburn, Me.; J. Abraham and wife, New York; W. J. Ehrsam, Interprise, Ky.; I. Lohre, Vermillion, S. D.; E. E. Morduff and mother, Minneapolis; E. O. Saul, San Francisco; W. E. Bates, Davis, Cal.; William C. Hallser, D. S. Hirschberger, San Francisco; W. B. White, Oakland; A. Henley, A. D. Mackey, Lawrence, Kan.; A. J. Burris, Pueblo, Colo.; Mrs. A. W. Ruthford, Denver; Mrs. S. Go Hawks, Colorado Springs; G. C. Sexsmith, Yuma; S. C. Pratt, Mrs. A. Krick, Mrs. Chew, El Paso; F. W. Owen, New York; E. J. Simpson, Dallas, Tex.; E. E. Whitely, Bisbee, Ariz.; L. C. McGrath, wife and child, Lordsburg, N. M.; Mrs. MacKirrnon Smith, Miss MacKinnson, Little Falls, N. Y.; J. Hausen, Battle Creek, Mich.; J. F. Velsh, Hayward, Cal.; H. J. Newley, Alameda; M. F. Moses, San Francisco; H. R. Robertson and wife, Santa Cruz; A. V. Grossetta, Tucson; M. M. Vincent and wife, Merced; W. Davis, San Francisco; T. A. Williams, Seattle; W. T. Teague, W. F. Lamme, San Francisco; H. Sandees, Oakdale; R. Boegner, New York; R. Barnes and wife, J. C. Owen, Kopsville; John Shields, Sam Jost, Jr., Gert Wyles, E. O. Wattis and family, J. L. Lawlor and wife, Ogden; P. Hanson, R. W. Dole, E. L. Sloan, Salt Lake; Dan Clays and wife, Gingham, Utah; A. B. Graff, Ogden; J. P. Harris, Salina, Kan.; A. W. Sloss, H. H. Burress, San Francisco; F. C. Chittenden, Chicago; T. C. Morris and wife, Miss Thaup, Miss Willis, H. Rosenbluth, D. S. Taplin and family, Ogden; J. S. Boone, Kansas City; M. Burget, Chicago; F. E. Birch, San Francisco; H. P. Baily, Philadelphia; ... J. Stone, F. M. Wilson, J. A. McGilroy, E. C. Sharp, W. P. Enhbaum, W. M. Wilcox, C. W. Colby, San Francisco; J. H. Ames and wife, Portland; W. G. Butler, Chicago; Ernest Atwood, Kansas City; C. N. Goldenamer, Kentucky; William Swan, Pullman, Wash.; Tom Oliver, Washington; E. J. Dineer, Oakdale; F. Pratty and wife, Idaho; Bert Lathrum and family, Oakdale, Wash.; E. C. Willis and wife, Walla Walla; E. A. Ryerson and wife, Mrs. P. Barnett, Dayton; A. L. Hawley, Miss Hawley, El Paso.

NADEAU—George Seaborn, Harry Palmer, Alex Davis, Jr., Mr. and Mrs. Ross, Mr. and Mrs. Carroll, U. Radler, W. Weigner, S. Kircher, D. J. Grunert, Max Maier, Phil Cuspano; B. W. Fischer, I. Judeth and wife, Charles Foley, Charles J. Foley, Frank de Fauntery, New York; H. H. Henderson and wife, Mrs. H. L. Lancaster, Mrs. Newman, E. G. Hunt, W. D. Moore, F. C. Bignami, H. Lawton, H. A. Henderson, E. G. Williams, Robert King, K. Lawton, C. Peterson, O. Burmister, J. Williams, A. E. Trower, P. Newman, Oakland; M. A. Mendelson, D. T. Riley, Mrs. H. J. Schneidewind, M. Lulu Hoten, Dr. F. H. Koephl, San Francisco; Mrs. M. Rinney, Miss Rinney, Miss Adelaide Kelley, Mrs. Emma Kelley, H. J. Shellhorn, Helena, Mont.; James Dell, L. E. Schyde, Chicago; Thomas H. Roberts and wife, Arthur Roberts and wife, Afton, Wyo.; J. R. Bell, Duluth, Minn.; Mr. and Mrs. Eberhart, Topeka, Kan.; John Morrison, Bloomington, Ill.; W. H. Elken, Sparta, Ill.; L. W. Howe, Denison, Tex.; M. B. Smith, Tonopah, Nev.; A. C. McBonachie and wife, Salt Lake; S. I. Kelsey, Sacramento; Mrs. G. A. Church, Birmingham, Ala.; Jud W. Boyd, Red Bluff, Cal.; J. L. Boone, Kansas City; S. Siegel, Salt Lake; Miss Anna Edwards, El Paso, Mr. and Mrs. Fle C. Damon and son, Baker City, Or.

NATICK—Henry Crawford, wife and daughter, Ithaca, Kan.; H. Crosby, New York; P. J. Shepherd, G. S. Clemente, Chillicotthe; G. W. Thelin, Nelson, B. C.; Charles K. Davis, Lorey M. Davis, Denver; Harry Snyder and wife, Oil City; C. L. Wilson and wife, San Francisco; L. Moon and children, Chicago; J. J. McMeney, Boston; L. Schwart, P. Muroch, O. Stockert, E. F. Makerson, New York; F. J. Gaines, Miss Ritchie, Miss Galiny, Boston; T. E. Newman and wife, Salt Lake; Joseph H. Marshall and wife, Ogden; James G. Gallahan and two daughters, Salt Lake; Miss Lottie Smith, Mrs. C. Smith, Butte, Mont.; W. H. Miner, Thomas Shelton, Mathew Gibbs, Samuel J. Stoffer, James Chortmore, Murray, Utah; D. M. Maybeck, Salt Lake; Henry Stanthom, H. Lewis, L. G. Moore, W. R. Jackson, Ogden; Miss E. Geleny, New York; W. D. Endison and wife, Salida; R. J. Hughes, San Francisco; M. E. Eystine, Logansport, Ind.; Sadie Ott, Olympia, Wash.; Genonve Bower, Aberdeen; Mrs. H. S. George, Cora B. Igo, Everett, Wash.; Mrs. J. A. Harsehler, Mrs. J. Davy, Portland; Mrs. Ruth Wilson, Tacoma; Mrs. S. C. Mullen, Bellingham; Mrs. L. K. West, Mrs. Margery Durber, Washington; G. W. Bradley, Oregon; A. A. Whitney, San Francisco; J. Willet, St. Albans, Vt.; W. Best and family, Mrs. Josephine Daniels, Chicago; Thomas Hayman, wife and child, Lincoln, Neb.

AT NEW YORK HOTELS.

NEW YORK, April 17.—[Exclusive Dispatch.] At the Astor, A. H. Bronson, B. M. Bradstreet and wife; at the Holland, F. J. Hart and wife.

SAN FRANCISCO, April 17.—[Exclusive Dispatch.] At the Palace Hotel, J. R. Andrews, James A. Foshay and wife, Mr. and Mrs. R. B. Burns; W. H. Seaton, Elmer E. Cole and wife; at the St. Francis, Charles Morrison, L. T. Garnsey, E. A. Curtis and wife, R. S. Crombie and wi...

Married Women

And minors may open accounts on their own behalf and subject to their own order.

Union Bank of Savings

223 SOUTH SPRING ST.

Los Angeles, Cal.

Geo. P. Taylor

Tailor and Haberdasher

EASTER WAISTCOATS

Smart garments in white and fancy wash fabrics, cut after the swell, new models shown exclusively by us.

Waistcoat slips, the correct thing, if a black waistcoat is worn with the double breasted frock coat.

Easter gloves, neckwear, etc.

Haberdashery Department Ground Floor

No. 525 S. Broadway New Taylor Bldg.

Dirmer Co. Ladies' Tailors. Third Floor

LASH'S KIDNEY & LIVER BITTERS

A PLEASANT LAXATIVE NOT INTOXICATING

Banks.

—Established 1889—

HERMAN W. HELLMAN BLDG. N. E. Cor. Spring and Fourth Sts.

OFFICERS.

J. F. SARTORI .... President
M. S. HELLMAN .... Vice-President
JOHN E. PLATER .... Vice-President
W. D. LONGYEAR ... Cashier and Sec'y
T. Q. HALL .... Asst. Cashier
W. M. CASWELL ...... Asst. Secretary

Security Savings Bank

Capital and Surplus $600,000.00 — Resources Over $12,000,000.00

We have the largest amount of deposits of any Bank in Southern California

DIRECTORS

H. W. HELLMAN, President Merchants National Bank; WM. H. ALLEN, JR. President Title Insurance and Trust Co.; J. A. GRAVES, Vice-Pres. Farmers and Merchants Nat. Bank; J. H. SHANKLAND, Attorney; W. L. GRAVES, Vice-President Merchants National Bank; T. E. NEWLIN, Vice-Pres. Farmers and Merchants Nat. Bank; HENDERSON HAYWARD, Capitalist; H. W. O'MELVENY, Attorney; J. F. SARTORI, President; M. S. HELLMAN, Vice-President; JNO. E. PLATER, Vice-President; W. D. LONGYEAR, Cashier and Sec'y.

4% Paid on Term Deposits

SAFE DEPOSIT VAULTS — The Strongest Most Convenient in the City — **$2.00** Deposit Boxes a year and upward

In Our Own Building

Our Motto

The best obtainable.

The Trust Company in the operation of every department seeks to give its patrons the best service obtainable.

Merchants Trust Company

Capital, $275,000

207-209-211 South Broadway.

Clearinghouse Banks.

NAME.	OFFICERS.	
Citizens' National Bank N. E. Cor. Third and Spring	R. J. WATERS, Pres. A. J. WATERS, Cashier.	Capital.....$200,000 Surplus and Profits 125,000
Broadway Bank and Trust Comp'y 308-310 S. Broadway, Bradbury Bdg	WARREN GILLELEN, Pres. R. W. KENNY, Cashier.	Capital.....$250,000 Surplus and undivided profits 125,000
Central Bank N. E. Cor. Fourth and Broadway	WILLIAM MEAD, Pres. W. C. DURGIN, Cashier.	Capital.....$100,000 Surplus and Profits 84,300
Southwestern National Bank N. W. Cor. Second and Broadway	JOHN S. CRAVENS, Pres. A. B. JONES, Cashier.	Capital.....$200,000 Surplus and undivided profits 40,000
Commercial National Bank of Los Angeles, 423 S. Spring st.	W. A. BONYNGE, Pres. C. N. FLINT, Cashier.	Capital.....$200,000 Surplus and undivided profits 7,000
Farmers & Merchants Nat'l Bank Cor. Fourth and Main sts.	I. W. HELLMAN, Pres. CHAS. SEYLER, Cashier.	Capital...$1,500,000 Surplus and Profits 1,150,000
First National Bank S. E. Cor. Second and Spring.	J. M. ELLIOTT, Pres. W. T. S. HAMMOND, Cashier.	Capital.....$500,000 Surplus and Profits 800,000
Los Angeles National Bank N. E. Cor. First and Spring	W. C. PATTERSON, Pres. C. E. BITTINGER, Cashier.	Capital.....$500,000 Surplus and Profits 215,000
Merchants National Bank N. E. Cor. Second and Main.	HERMAN W. HELLMAN, Pres. W. H. HOLLIDAY, Cashier.	Capital.....$200,000 Surplus and Profits 280,000
American National Bank S. W. Cor. Second and Broadway.	W. F. BOTSFORD, Pres. T. W. PHELPS, Cashier.	Capital...$1,000,000 Surplus and Profits 75,000
National Bank of California N. E. Cor. Second and Spring.	JOHN M. C. MARBLE, Pres. J. E. FISHBURN, Cashier.	Capital.....$500,000 Surplus and Profits 115,000
State Bank and Trust Company N. W. Cor. Second and Spring	H. J. WOOLLACOTT, Pres. J. W. A. OFF, Cashier.	Capital.....$500,000 Surplus and Profits 60,000

National Banks.

UNITED STATES NATIONAL BANK—Of Los Angeles, Cal. Corner Main and Commercial Sts. Capital Paid up, $200,000. Surplus $80,311. OFFICERS—Isaias W. Hellman, Pres. O. M. Souden Vice-Pres. E. J. Vawter, Jr., Cashier. DIRECTORS—Isaias W. Hellman, M. A. Newmark, R. H. Lacy, M. A. Hamburger, J. A. Graves, Dr. J. H. Bullard, O. M. Souden.

Trust Companies.

TITLE INSURANCE & TRUST CO. (Corner Franklin and New High Streets.) CASH CAPITAL AND SURPLUS $600,00.00. Issues Policies of Title Insurance. Issues Certificates of Title. Acts in All Trust Capacities. TEL. EXCHANGE 12.

Life Insurance.

THE MUTUAL BENEFIT LIFE INSURANCE CO. NEWARK, N. J. Largest Annual Dividends. Frederick Frelinghuysen, President. Assets $91,317,793.37; surplus $7,119,313.57. WALTER H. FISHER, Manager, 412-413 Bradbury Bldg. Home 933. Tel. James 4131.

Bonds and Investments.

ADAMS-PHILLIPS COMPANY (ESTABLISHED 1893)

Buy and Sell First Mortgage Gold Bonds — **BONDS** — No. 315 S. Broadway LOS ANGELES, CALIFORNIA

WE OWN AND OFFER

California Tax Exempt Municipal Bonds

Yielding 3.90 per cent. to 4.15 per cent. net

Legally approved by recognized authorities, making the bonds readily negotiable.

N. W. HALSEY & CO.

California and Sansome Streets, San Francisco

New York — Philadelphia — Chicago

Branch of Offices at...... **STARR & DULFER** Commission Stock Brokers. SAN FRANCISCO......TONOPAH......LOS ANGELES

Members San Francisco Stock and Exchange Board.

We have every facility for executing all orders with dispatch. All mines for which we are Fiscal Agents are listed on the San Francisco Stock Exchange. We have Treasury Stocks for sale in approved mines in Tonopah, Goldfield and Bullfrog Districts. Send your name to this office, and we will mail you regularly our weekly market letter from Tonopah.

Los Angeles Office, 419 H. W. Hellman Bldg. W. C. STARR, Mgr.

TORRANCE AND DICKINSON 331 S. HILL ST. PHONES 88 LOCAL BONDS AND STOCKS

C. E. CRARY CO. buy and sell Eastern and Local Stocks and Bonds for cash only. 522-524 BRADBURY BUILDING. PHONES 1468.

A. H. Conger STOCKS BONDS MORTGAGES 321 WILCOX BUILDING

STOCKS BONDS **Louis Blankenhorn** 211 Douglas Block, 3rd and Spring.

J. B. NEVILLE 203 Bradbury Bldg. Consult me before buying or selling local securities. Home Phone 1449.

Building and Loan Associations.

6 PER CENT. PAID ON SUMS OF $50.00 AND UP. THE PROTECTIVE SAVINGS Mutual Building and Loan Association, 101 North Broadway. Send for booklet. Information cheerfully given.

For Sale

Any part of $50,000 Southern Pacific R. R. Co.'s First Refunding Mortgage, Gold 4 Per Cent. Bonds, payable Jan., 1955; interest, January and July; price 96 3-8 and interest; list of gilt-edged securities mailed on request.

Fred C. Adams

Phone 1617 208 Johnson Bldg.

CALL UP HOME 7635 to get in with JANUARY JONES

That's the number of his Los Angeles representative. J. DONNAN REAVIS, Mgr. LACLEDE BROKERAGE CO.

COMSTOCK TONOPAH, GOLDFIELD ... AND .... BULLFROG STOCKS BOUGHT and SOLD

ZADIG & CO.

306 Montgomery Street, San Francisco

Member { S. F. Stock Exchange, Merchants Exchange, California Oil Exchange

BONDS

Electric Light
Transportation
Telephone
Railway
Water
Gas

WM. R. STAATS CO. BANKERS AND BROKERS

Pasadena, Cal. Home Phone 3

We Sell Desks

R. D. BRONSON DESK CO. 431 S. Main St. Phones 1636.

CONSOLIDATED BANK

124 South Broadway.

(Chamber of Commerce Bldg.) Interest paid on deposits. Savings and Commercial accounts solicited. W. H. Carlson (ex-Special Commr. of Railroads of Cuba,) President; J. G. Estudillo (ex-State Treasurer of California,) 1st Vice-President; F. H. Dixon (ex-State Harbor Commr. of California,) 2d Vice-President; William Graves (capitalist, South Orange, New Jersey,) Director; C. S. Albro, Cashier.

C. H. TREAT & MIMS-SUTRO CO.

Tonopah and Goldfield Mining Stocks

220-221 BRADBURY BLDG. PHONE 5955 HOME

LOS ANGELES, CAL.

Our weekly market letter giving quotations and information on all legitimate Goldfield securities free upon request.

Goldfield and Bullfrog

The treasure vault of the world. Call at our office or write us about these stocks. Now is your opportunity to get in on the ground floor in the best propositions that are being offered in the Goldfield and Bullfrog districts today. Don't delay.

BURR BROS. & CO.

Room 309 Braly Bldg. Home Phone 4247

Investigate Mining

On the Club plan—pay $1.00 per month and get an active interest in the development of the 26 Goldfield properties owned by

THE MINING TRUST CO.

208 Laughlin Bldg.

Write or Call for Information

Take a "flyer." Many millions of gold will be made in Goldfield Nevada Mines this coming year. We can tell you how. Come and see us.

The Emerson Realty Company

Suite 629-630 Huntington Bldg. LOS ANGELES, CALIFORNIA

R. D. ROBINSON CO.

..Investment Securities..

608 Grant Building

Los Angeles, - Cal.

JOSEPH L. BALL COMPANY

BROKERS.

Members Stock and Grain Exchange of the City of Los Angeles.

H. W. Hellman Bldg.

TONOPAH.

Write D. G. DOUBLEDAY, Banker and Broker, MEMBER SAN FRANCISCO STOCK EXCHANGE, 329 Pine Street, San Francisco for sheet showing actual prices in all Tonopah Goldfield and Bullfrog stocks. Its FREE Prices do the business. Private wires connecting the Camps.

ATTENTION, INSURANCE AGENTS

Is business dull? Here is a stock proposition, sells quick. Good profit. See us soon.

Colonial Mortgage & Trust Co.

Suite 519 H. W. Hellman Bldg.

INVEST

Your idle capital where the returns will be quick, sure and profitable. Our experience is at your disposal.

Southwestern Securities Co.

Fifth Floor H. W. Hellman Bldg.

Broadway Drapery and Furniture Co.

New Store. New Goods. 447 S. Broadway.

PARSIFAL.

(Continued from Third Page.)

Mr. and Mrs. W. O'Bear, Mrs. W. O'Donoughue, Mr. and Mrs. J. W. A. Off, Mr. and Mrs. Henry O'Melveny, B. P. Orr, Gen. Harrison Gray Otis.

Miss Alice K. Parson, Mr. and Mrs. W. C. Patterson, Senator and Mrs. C. W. Pendleton, Mr. and Mrs. Gregory Perkins, Mr. and Mrs. Valentine Peyton, Mr. and Mrs. Edward Pierce, Mr. and Mrs. Oliver P. Posey, Mr. and Mrs. John Van Giesen Posey, Mr. and Mrs. Milo M. Potter, Mr. and Mrs. Charles Prager, Mr. and Mrs. Albert Prenzlauer, Mr. and Mrs. William Pridham.

Mrs. Clara A. Raver, Mr. and Mrs. George Rice, Mr. and Mrs. Lawrence B. Ridgeley, Mr. and Mrs. Eugene Riggin, Mr. and Mrs. B. M. Riordan, Mr. and Mrs. Earl Rogers, Mr. and Mrs. Percey W. Ross, Mr. and Mrs. Abner L. Ross, Mr. and Mrs. Robert A. Rowan, Mr. and Mrs. George B. Ruddy, Mr. and Mrs. Ferd K. Rule, Maj. and Mrs. H. M. Russell.

Mrs. M. W. Sabichi, Mr. and Mrs. Irving Sayford, Mr. and Mrs. J. F. Sayler, Mr. and Mrs. Joseph Sartori, Mrs. Mary J. Schallert, Mrs. Anna C. Schumacher, Mr. and Mrs. Joseph Scott, Mr. and Mrs. Carl Seligman, Mrs. Caroline M. Severance, Miss Ellen B. Lee, Mr. and Mrs. Charles Seyler, Mr. J. H. Shanklin, Mr. and Mrs. Charles M. Shannon, Gen. and Mrs. M. H. Sherman, Mr. and Mrs. Edward D. Silent, Mr. and Mrs. John Singleton, Mr. and Mrs. James S. Slauson, Dr. and Mrs. C. Edgar Smith, Mr. and Mrs. Meredith P. Snyder, Mr. and Mrs. Alfred Solano, Miss Laura Solano, Miss Margaret Sweet, Mr. and Mrs. John E. Stern, Mrs. C. N. Sterry, Mr. Frederick Stevenson, Mr. and Mrs. John Taylor Stewart, Mrs. W. W. Stilson, Mr. and Mrs. Fielding J. Stilson, Mr. Carroll A. Stilson, Mr. and Mrs. Ezra Thomas Stimson, Mr. and Mrs. W. W. Strohm, Mr. and Mrs. Charles A. Sumner.

Dr. and Mrs. C. F. Taggart, Mr. and Mrs. John Sterns Thayer, Mr. and Mrs. George P. Thresher, Miss Marie Thresher, Dr. and Mrs. Shelly Tolhurst, Mr. and Mrs. Cameron Thom, Mr. and Mrs. Will Thielenius, Mr. and Mrs. D. K. Trask, Mr. and Mrs. Oscar Alexander Trippet, Dr. and Mrs. John W. Trueworthy, Maj. and Mrs. Ben C. Trueman, Miss Georgia Trueman, Mr. and Mrs. John Q. Tufts, Jr.

v j p,,tmdz aCvo!![fUY(oqBGah: cc

Mr. and Mrs. Hugh W. Vail, Mr. and Mrs. Frank M. Vail, Mr. and Mrs. L. H. Valentine, Mr. and Mrs. W. H. Van Dyke, Mr. and Mrs. I. N. Van Nuys, Miss Annis Van Nuys, Count and Mrs. Jaro Von Schmidt.

Mr. and Mrs. George H. Wadleigh, Miss Abbie Wadleigh, Mr. and Mrs. Ben E. Ward, Mr. and Mrs. C. W. Waterman, Mr. and Mrs. Fred A. Walton, Mr. and Mrs. Dwight Whiting, Mr. and Mrs. Glover P. Widney, Mr. and Mrs. W. A. Wilkes, Dr. and Mrs. LeMoyne Wills, Mrs. George Wilshire, Mrs. Ethel L. Winston, Miss Jennie Winston, Mr. and Mrs. H. C. Whitmer, Mr. and Mrs. W. D. Woolwine, Mr. and Mrs. Henry J. Woolacott, Mr. and Mrs. Alfred H. Woolacott, Mr. and Mrs. John F. Woollacott, Mr. and Mrs. John Wolfskill, Mr. and Mrs. H. Workman, Mr. and Mrs. Andrew B. Workman.

Mrs. Frances Zahn, Dr. and Mrs. L. Paul Zahn, Mr. and Mrs. F. J. Zeehandelaar.

HE'S A HUMMER AS HE RESTS.

AND THE WORLD'S GREATEST TENOR SKETCHES HIMSELF.

Power and Charm of Caruso Characteristics that Stand out When You Meet Him in His Apartments—Impressive as a Giant and a Striking Contrast to Dippel.

Caruso's pictures don't give you any idea of his size.

You imagine a short man; a fat man; a man rotund of stomach and big of limb—but the chances are that you don't guess at the abbreviated Hercules the world's greatest tenor really is.

When he entered the Angelus yesterday afternoon, after a little walk with his friend, Rossi—the buffo-bass—he was clad in a brown suit, that made his heavy figure gigantic.

Shoulders? They are as wide as a door! And down between them nestles a heavy-jawed head, tawny of skin, black of hair, with the face clean shaven and velvety smooth with the rich tints of perfect health. His chest is like the swelling front of a barrel, and one can imagine wind enough inside to successfully operate a pipe-organ.

Not more than 5ft. 8in. in height, this burly, fat giant impresses immediately with the tremendous physical training which must have been his in his youth.

A great contrast, indeed, to slender, spirituelle-looking Dippel, the Wagnerian tenor, to whom he stopped to talk for a moment. And Caruso is a lyric tenor, while Dippel is a world-famed portrayer of Wagnerian heroics!

Twenty minutes later a Times reporter knocked at the door of his room, a front suite on the Angelus second floor. There were queer sounds emanating from the room, and the reporter felt a momentary hesitancy 'n calling.

A knock—a timid one.

Groans issue from the apartment.

Another knock, just a little bolder.

Groans again, and a sigh, and then a peculiar vocalization that might be called singing—a monotonous, mechanical repetition of chords apparehtly out of tune.

A final knock brought a sudden cessation to the noise, and a cheery high voice called "Come in!"

The reporter went, and Rossi, buffo-bass, as hereinbefore stated, faced him at a table writing letters. The source of the sounds was in evidence, for with his back to the door sat Caruso, in a blue bathrobe, a hundred or more picture-postal cards spread out upon the broad sill, and as he sorted these and wrote funny addresses on some of the backs he hummed airs to himself in a queer little characteristic note that in another would have seemed most unmelodious.

"I—I am a newspaper man; I——"

"A-h-h! seet down! seet down!" The tenor seemed pleased, and Rossi arranged a chair.

Another writer has compared Caruso's look to the typical face of Rupert Hentzau, and by everything artistic, you could swear to it as he looks into your eyes.

Undeniably handsome, one thinks. The upturned mustache, with its dashing set; the two perfect rows of jittle white teeth, that any girl might envy, the languishing dark eyes, in their rich setting of fine olive skin—the massive shoulders and the fine lines of those hands—all these are only part of his charms.

"A pleasant time, coming down?"

"Yes, very"—and then ten sentences of mile-a-minute Italian to Rossi.

"Any experiences?"

"No! Everything was easy—we just had nice singing in San Francisco, then get on train and come right here. Easy! No rain—nothing bad."

A smile—and a yawn—though it was half-suppressed.

"Could you make a picture for me?"

"Sure!" said Caruso, as he reached for a piece of paper and shot a dozen more conversational missiles at the attentive Rossi. There was more talk wasted on Rossi than has ever gotten into all the papers of the country.

Then, with a big, gold-banded fountain pen, on a bit of hotel stationery, Caruso sketched his own profile, as reproduced here. It's exact. He wears that sort of collar—wears it just about as high up on his neck. That cleft chin, that hair, the whole general effect, save the intense animation and charm of life, Caruso caught in two minutes with his ink-flowing steel point.

He talks but little English, and questions asked him, always attentively listened to, were invariably answered by Rossi.

"He wants you to know that he is very tired today," said Rossi, "and perhaps he doesn't draw as well."

Caruso looked up with a languid and melting glance.

"Very tired!"

"He wants a night's rest, a day in the sunshine, and tomorrow he will feel as magnificently as ever." Rossi talks very good English.

The visitor rose, and Caruso, with a handshake and dazzling smile, turned again to the picture-cards.

"Very tired!" he murmured, nestling into the deeps of his chair.

The reporter closed the outer door behind him. From within came the monotonous vocalization again. The greatest singer among living men was resting once more.

OUR NEIGHBORS.

CAME FROM OTHER CITIES.

Henry Fisher, Redlands! Mr. Hutton, Santa Monica; Miss Augusta Dreer, Pasadena; Mrs. L. G. Vischer, Ocean Park; Roy Jones, Santa Monica; H. G. Wyse, Santa Monica; Mrs. E. R. Skelley, president Tuesday Musical Club, Riverside; Mary E. Parmulee, Santa Barbara; May L. Ward, Ocean Park; L. C. Drake, Pasadena; Mrs. G. S. Chandler, Altadena; C. A. Mohrenotsiker, Long Beach, J. L. Lamper, Pasadena; Miss Alice Coleman, Pasadena; Mr. and Mrs. John I. Miller, Pasadena; Mrs. McNeil, Azusa; H. L. Story, Altadena; Miss Ruddock, Santa Monica; Mrs. W. Stanton, Pasadena; J. E. Hammon, San Gabriel; — Churchill, Hollywood; Miss Condit, Fairmount; Mrs. M. Pendergrast, Redlands; Mr. and Mrs. A. K. Macomber, Pasadena; Dr. and Mrs. Harry Macomber, Pasadena; H. M. Thompson, Pasadena; G. S. Wood, Pasadena; Miss Lucy Putnam, Redlands, Miss Lulu Johns, Riverside; Mr. and Mrs. Jack Dodge, San Diego.

EVENTS IN LOCAL SOCIETY.

MISS CATHERINE ESTELLE HART, one of the most popular and delightful of the girls among the musical contingent of Los Angeles, will return soon from Chicago, where for the past year and a half she has been continuing her musical studies. Miss Hart is a singer of some prominence and has many friends here who will be interested to learn of her return. She will give a musicale for her friends on her return that they may have the opportunity of judging of the improvement in her rarely sympathetic voice.

—o—

Seventh Birthday.

Master Thatcher J. Kemp celebrated his seventh birthday Saturday afternoon with an Easter party at his home on South Grand avenue. The little folk who sat about the prettily decorated tables were: Olin Wellborn, Mildred Wellborn, Eleanor Booth, George Betts, Amy Busch, Hayes Busch, Julia Hayward, Howard Johnson, Alice Darling, Katherine Leovy, Jocelyn Loftus, Dorris Collins, Robert Reid, Carol Reid, Marjorie Hines, Fulmer Hines, Ruth Walker, Jennie Walker, Howard Bentley, Marguerite Wagner, Samuel Gilbert, Leona Dukeman, Winston O'Bear and Laura Harrigan.

—o—

Lenten Wedding.

A pretty Lenten wedding took place recently when Mrs. Maude Cullen Robinson and Rollin J. Van Hinten of Benson, Ariz., were married, the ceremony taking place at the home of the bride at No. 2100 Estrella avenue. Only a few intimate friends were present, no invitations having been sent out. The bride is from St. Paul, Minn. After a short wedding tour the couple will make their home in Benson where the groom is engaged in business.

—o—

Pretty Luncheon.

Mrs. J. Ira Husted entertained with a pretty luncheon on Friday. The table was decorated with red roses and ferns and covers were laid for Mrs. S. F. MacFarlane, Mrs. H. C. Fryman, Mrs. F. D. Chipron, Mrs. L. V. Dudley, Mrs. A. J. Prosser, Mrs. A. P. Lee of Pasadena, and Mrs. Hoppe of Philadelphia, Pa.

—o—

Golden Rod Whist Club.

The members of the Golden Rod Whist Club were entertained Friday afternoon by Mrs. Hannan of No. 617 Gladys avenue. The home was decorated with a profusion of flowers and ferns and a buffet luncheon was served at the close of the games. The guests included Mrs. Barrett, Mrs. P. J. Darmody, Mrs. W. Crone, Mrs. Harris, Mrs. Metcalf, Mrs. McComber, Mrs. M. G. Trapp, Mrs. Rose Scoville, Mrs. Salisbury, Mrs. H. Phelan, Mrs. Thuringan and Mrs. W. Ryan. Mrs. Neal was a guest of the club.

—o—

Bazaar Today.

This afternoon and evening ladies of the Boyle Heights Christian Church will give a bazaar at No. 1968 East First street, the funds to go for the new church which they are to build soon. The rooms have been arranged with bright tulle and flowers and attractive booths containing dainty fancy work and candies will be presided over by the members of the Ladies' Aid Society. Mrs. J. R. Mollett, president of the society, will preside over the affair and the apron counter will be in charge of Mrs. C. Johnson while the candies are to be in charge of Mrs. Mary Songer. Mrs. R. P. Umstead will preside over the ices and cooling drinks and Mrs. L. P. Prescott will be in charge of the quilts. The affair will continue through the evening.

—o—

Weds in San Francisco.

Of interest to a large number of people will be the news of the marriage of Mrs. Marie Dorothy Baird of San Francisco, and R. C. Curtiss of Portland, both being known well in Los Angeles. The wedding took place Wednesday morning in San Francisco, with Rev. F. Burgette Short officiating. After the service a wedding breakfast was served and later the couple left for Portland to make their home.

—o—

Notes and Personals.

Mr. and Mrs. Edward H. Quinby, of West Eighth street and Mr. and Mrs. Peet of Kansas City, have been spending the past week at Riverside and Coronado.

Mr. and Mrs. R. S. Crombie leave this evening for San Francisco, and intend sailing on the 18th for Honolulu, where they will spend a few weeks.

Mr. and Mrs. E. H. Barmore have removed to 621 South Grand avenue, where Mrs. Barmore will be at home on the first Friday.

Miss Lucine Leovy of South Grand avenue returned recently from a trip to San Diego.

CASTORIA
For Infants and Children.
The Kind You Have Always Bought
Bears the Signature of Chas. H. Fletcher

A Skin of Beauty is a Joy Forever
DR. T. FELIX GOURAUD'S ORIENTAL CREAM OR MAGICAL BEAUTIFIER

Removes Tan, Pimples, Freckles, Moth Patches, Rash, and Skin Diseases, and every blemish on beauty, and defies detection. It has stood the test of 57 years, and is so harmless we taste it to be sure it is properly made. Accept no counterfeit of similar name. Dr. L. A. Sayre said to a lady of the haut-ton (a patient): "As you ladies will use them, I recommend 'Gouraud's Cream' as the least harmful of all the skin preparations." For sale by all druggists and Fancy-Goods Dealers in the United States, Canada and Europe.

FERD. T. HOPKINS, Prop., 37 Great Jones Street, New York.

A REMINDER ON OUR ROEDERS Patent Medicine Prices ROEDERS

	Reg. Price.	Roeder's Price.
Bucklen's Arnica Salve	.25	20c
Humphrey's Remedies	.25	20c
Winslow's Soothing Syrup	.25	20c
Pinkham's Vegetable Compound	$1.00	75c
Pierce's Favorite Prescription	1.00	75c
Pierce's Medical Discovery	1.00	75c
Chamberlain's Cough Cure	.50	40c
Jayne's Expectorant	.50	40c
Shoop's Restorative	1.00	85c
Murine Eye Water	.50	40c
Uricsol	1.00	85c
Syrup of Figs (California)	.50	40c
Hood's Sarsaparilla	1.00	75c
Munyon's Paw Paw	1.00	85c
Munyon's Remedies	.25	20c

SUNDRIES
HAIR BRUSHES, from 25c to $5.00
MANICURE ARTICLES, good assortment at reasonable prices
FOUNTAIN SYRINGES, 75c to $2.50
HOT WATER BOTTLES, $1.00 upward
ALCOHOL STOVES, 25 cents
CLOTHES BRUSHES, 25c to $2.00
COMBS (new styles), 15c up to $1.00
ATOMIZERS, 25 cents

Don't forget our Handsome Fountain. A Cold, Delicious Drink. A Swell Menu Everything Sanitary

Roeder's Drug Store PACIFIC ELECTRIC BLDG. 6th & Main
Open until 12 P. M. Free Delivery Both Phones 1091

IF YOU ARE AN EPICURE, and want the Best Olive Oil in the World, Try
OUR OWN BRAND

1-2 Pint	25c	Quart	85c
Pint	50c	1-2 Gallon	$1.50
Gallon	$2.75		

EDWARD GERMAIN WINE CO.,
Dealers in Fancy foreign and Domestic Groceries
Both Phones 919 635 S. Main Bet. 6th and 7th Sts. Hotel Madison Bldg.

50c Chocolates Today only, Per Lb., 35c
Fresh, delicious Chocolate Creams in flavors vanilla, strawberry, chocolate, and raspberry. Limit 1 pound, and no phone orders. Our regular 50c candy.

Hamburger's
LARGEST PLACE TO TRADE
127 to 147 N. Spring St. Los Angeles
WHAT OTHERS ADVERTISE, WE SELL FOR LESS.

California Prunes, Others' 10c Kind, Per Pound..... 5c
Santa Clara Prunes, the large ones—40s to 50s; the local grocers charge 10c and a shilling for. This year's crop.

A Sample Line of Women's Silk and Wool Suits 1/3 Off

A traveling man representing a large Eastern firm, finished his Pacific Coast trip at Los Angeles recently, and as is customary, disposed of his entire sample line. We were the purchasers, and the price paid was one-third less than regular wholesale price, but we are going to offer them to you at even a less margin, so they will cost you less than they could be purchased at the factory. There are one hundred and fifty high grade suits in the lot, some of silk, others of wool, but all the most correct in style and best of make; as naturally, if there is any preference, sample lines from which merchants are expected to buy, are positively correct in every detail. They should sell rapidly, so we will confine them to a special sale for Tuesday only. They are divided into three lots, described and priced below:

$39.00 Sample Suits Both Silk and Wool, at $24.95
Included in this offering are handsome taffeta silk coat suits, in shades of champagne, brown, blue, also black; jackets are made in fancy bloused or coffee styles, and skirts are trimmed with plaitings; also fine tamise and voile cloth suits, in shades of brown and blue; also black; also a black and white check costume. These suits are made in a thoroughly high-class manner throughout, and at regular prices could not be duplicated for less than $39.00.

$30.00 Sample Suits Priced for This Sale, at . . $19.95
This lot includes a handsome black and white check suit, another of green invisible check, and suits of fine sicilians and tamise cloths, in shades of brown; these are made with fine silk lined coats, and the skirts are prettily plaited; handsomely finished throughout, and are actual $30.00 values.

$45.00 Sample Suits Priced for This Sale, at . . . $29.95
These include plain and fancy voile suits, in black, others of fine tamise cloth, in colors, blues, and browns; a handsome black and white checked suit, also beautiful taffeta suits, in shades of blues, browns, also black; the skirts are trimmed in all styles of plaiting, and jackets with self materials, ornaments and laces; are in medium sizes, and positively worth $45.00.

Sale of Youths' Long Pant Suits
Actual $7.50 to $12.50 Values at $5.00

Our New York office made this purchase of three hundred and fifty suits as a general clearance of a manufacturer's entire stock in all lines, priced regularly from $7.50 up to $12.50. They are highly tailored clothing, new in style, dependable in quality, and while not all sizes of a kind, there are all sizes in the lot, ranging in size for young men from 14 to 20 years. They have the new and long cut coat, with slashed back, either single or double breasted style, with broad convex shoulder, wide lapel, flat or welted seams, full serge lined. The trousers have full spring hip and narrow bottoms. The materials are fine worsteds, cheviots and tweeds, in light and dark colorings, of the very newest spring effects. They will be on sale for Tuesday only, at choice

$5.00

Drugs and Sundries
25c Fine Sponges—Fine quality, Mediterranean sponges; the serviceable kind, regular 25c values. Special two for 25c, or each
25c Sheffield's Tooth Paste—One of the standard articles of great popularity. Special at
25c Carlson's Insect Powder—A sure exterminator for all kinds of insect pests. Special at
Best Olive Oil—Put up specially for the trade; $1.00 bottles at 69c; 50c bottle at 33c, and 35c bottle at
50c Best Cod Liver Oil—This is the pure Newfoundland article, without taste. Special, per bottle
50c Toilet Water—In violet and new mown hay and a quality that will please the most critical. Special at
25c Witch Hazel—This is the best quality witch hazel, and positively as good as you can buy. Special at
Paas Easter Egg Dye—This is a famous specialty, and you will surely need some for Easter. 5c packages, special at, each
25c Castile Soap—The genuine Pure Bernaldo castile soap, recognized as a very superior article. Special two bars for
Pure Alum—Guaranteed quality, per pound packages. Special at

Fine Ornamented Combs 25c
Regular 75c Values at, Choice.....
ON SALE 8 TO 12 ONLY

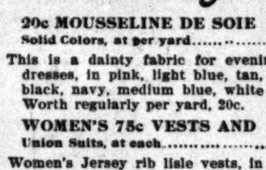

This is an opportune offering, and an Easter feature of particular interest to the fair sex, consisting of a splendid assortment of amber and shell combs, exquisitely ornamented in fancy pearl and novelty stone settings; sizes and styles for back and side effects; every comb attractive in pattern, and worth not less than 75c.

Imported $4.00 Japanese Rugs
Extra Special, 8 to 12, at $1.95
Japanese hand-made cotton rugs, also called bathroom or washable rugs—36x72-inch size; very serviceable, and one of the most sanitary rugs made; also suitable for bedrooms. Oriental patterns in pink colorings on white grounds only.
THIRD FLOOR.

Tuesday Morning Bargains on Sale 8 to 12

20c MOUSSELINE DE SOIE 12½c
Solid Colors, at per yard
This is a dainty fabric for evening or party dresses, in pink, light blue, tan, red, brown, black, navy, medium blue, white and cream. Worth regularly per yard, 20c.

WOMEN'S 75c VESTS AND 39c
Union Suits, at each
Women's Jersey rib lisle vests, in pure white, made with high neck, long sleeves, hand finished neck and front; also Swiss rib union suits, in pure white, low neck, sleeveless style with lace trimmed bottoms. Regular 50 and 75c garments.

MEN'S 50c NECKWEAR 25c
Popular Styles, Special at
This is pure silk neckwear, in the prevailing fashion, consisting of 2 and 2½-inch four-in-hands, tecks and Ascots, silk and satin lined, and in both dark and light colorings; just the same quality that the exclusive stores ask 50c for.
EN'S FURNISHING SECTION.

5c ROLL TOILET PAPER 10c
On special Sale, 3 for
This is a good quality paper, with six hundred sheets to the roll; excellent value at the regular price. Secure a supply at this special offering.
FOURTH FLOOR.

MEN'S 10c HANDKERCHIEFS 25c
Tuesday 8 to 12, 6 for
An extra special offering of two hundred dozen men's white cambric handkerchiefs, with one-half inch hem, full 18-inch size, of good weight and fine quality. Bargain table, Hosiery aisle.

CLOTH BOUND NOVELS 30c
Favorite Copyrights, at
This is an offering of popular titles, in a binding that has never been offered for less than 39c; such works as Heart of Rome, by Crawford; The Choir Invisible, by Allen; One Woman, by Dixon; Freedom of the Sea, by Brady; The Conqueror, by Atherton; Pride of Jennico, by Castle, etc.

$1.10 BLACK TAFFETA 78c
Guaranteed for wear, at, per yd
A special offering of five pieces, of an extra quality taffeta; pure silk, with crisp, lustrous finish; 36 inches wide, and a grade that will give complete satisfaction in dresses or linings.

59c MOHAIR SUITING 39c
Extra Special, at per yd
This is a special feature, that deserves more than passing mention; a smooth, lustrous weave, with crisp, lustrous finish of mohair wool, in 38-inch width; in grays, browns, and black; one of the best fabrics for shirt waist suits, separate skirts and waists; positively matchless under $1.00.

WOMEN'S MUSLIN DRAWERS 10c
Regular 20c Value, at
Women's cambric drawers, made with deep flounces, plain hemstitched, or with fine lace insertion trimmings; nicely finished, in all sizes. Regularly priced at 20c.
SECOND FLOOR.

$1.50 Nub Voiles Black and Colored at per yd. 59c
These are in open mesh weave, with small nubs, also stripe effects; pure wool yarn, of lustrous finish; 46 to 54 inches wide, and a class of goods just now very popular for the stylish clingy dresses and separate skirts; at this special price, actually less than the usual wholesale cost.

75c Milanese Gloves On Special Sale, at per pair.. 39c
These are either one or two pearl clasp or two large pearl button style, in black, white, champagne, mode, tan, brown and gray; also two clasp silk gloves, in black only; values from 50 to 75c.

$1.98 Lace Curtains Extra Fine Weaves at per pair..... 98c
These are copies of real Irish Point, Cluny and Russian patterns, all double thread, fine shaded effects, overlocked edges, and are 3½ yards long, and 54 inches wide; extra serviceable, and extra special in value.
THIRD FLOOR

25c Hosiery for Misses and Infants Special, at per pair
Misses' fine French rib hose, of pure Egyptian yarn, made with double knees and feet; also Mercerized hose, in white, pink, blue and tan, quality sold everywhere at 25c.

Women's 50c Hosiery On Special Sale, at per pair. 35c
This offering includes allover lace lisle hose in black, also in tan and browns; also fancy lisle hose in black only; and a few guage lisle hose in black and tan, made of the finest of yarns, with double soles, heels and toes; actual 50c values, special, at per pair, 35c, or three pairs for $1.00.